



US00D424129S

United States Patent [19] Bennett

[11] **Patent Number: Des. 424,129**

[45] **Date of Patent: ** May 2, 2000**

[54] **TOY BOAT DOCK**

[76] Inventor: **Jeff Bennett**, 1370 Via Hermana, San Lorenzo, Calif. 94580

[**] Term: **14 Years**

[21] Appl. No.: **29/099,375**

[22] Filed: **Jan. 20, 1999**

[51] **LOC (7) Cl.** **21-01**

[52] **U.S. Cl.** **D21/509; D21/511**

[58] **Field of Search** D21/506-511;
D25/17, 22-24; 446/423, 476, 478

[56] **References Cited**

U.S. PATENT DOCUMENTS

D. 150,035	6/1948	Selby, Jr.	D21/509
D. 265,220	6/1982	Orenstein	D21/509
D. 336,496	6/1993	Elvoid	D21/506
D. 364,900	12/1995	Kelce et al.	D21/511
1,107,183	8/1914	Poehlman	.	

2,040,521	5/1936	Marx	D21/509
2,551,055	5/1951	Scharkopf	.	
5,637,025	6/1997	Dahlgren	446/153

Primary Examiner—Raphael Barkai
Attorney, Agent, or Firm—Goldstein & Canino

[57] **CLAIM**

The ornamental design for a toy boat dock, as shown and described.

DESCRIPTION

FIG. 1 is a perspective view of the toy boat dock.
FIG. 2 is a front elevational view thereof.
FIG. 3 is a rear elevational view thereof.
FIG. 4 is a top plan view thereof.
FIG. 5 is a bottom plan view thereof.
FIG. 6 is a left side elevational view of the toy boat dock;
and,
FIG. 7 is a right side elevational view thereof.

1 Claim, 3 Drawing Sheets

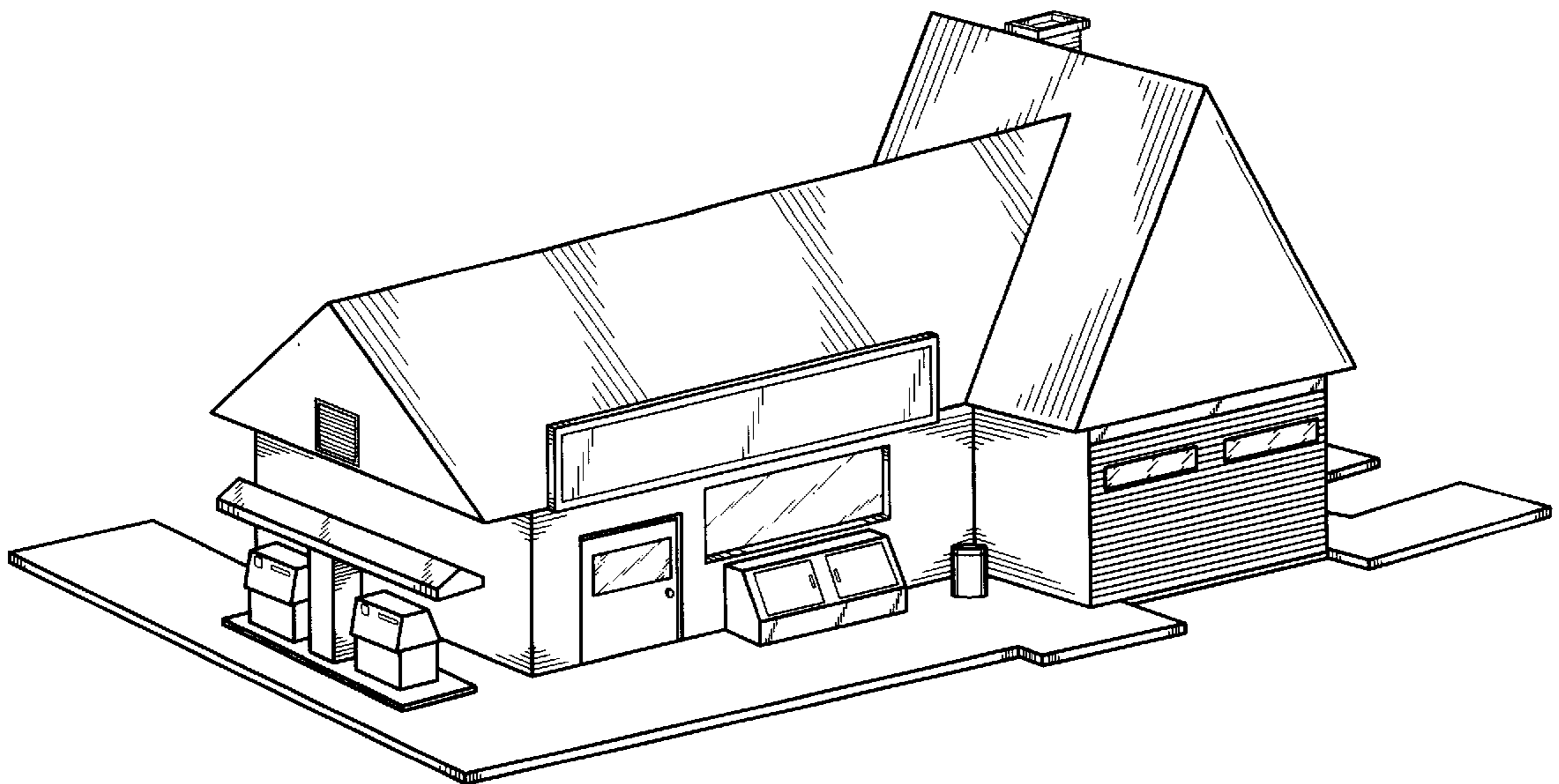

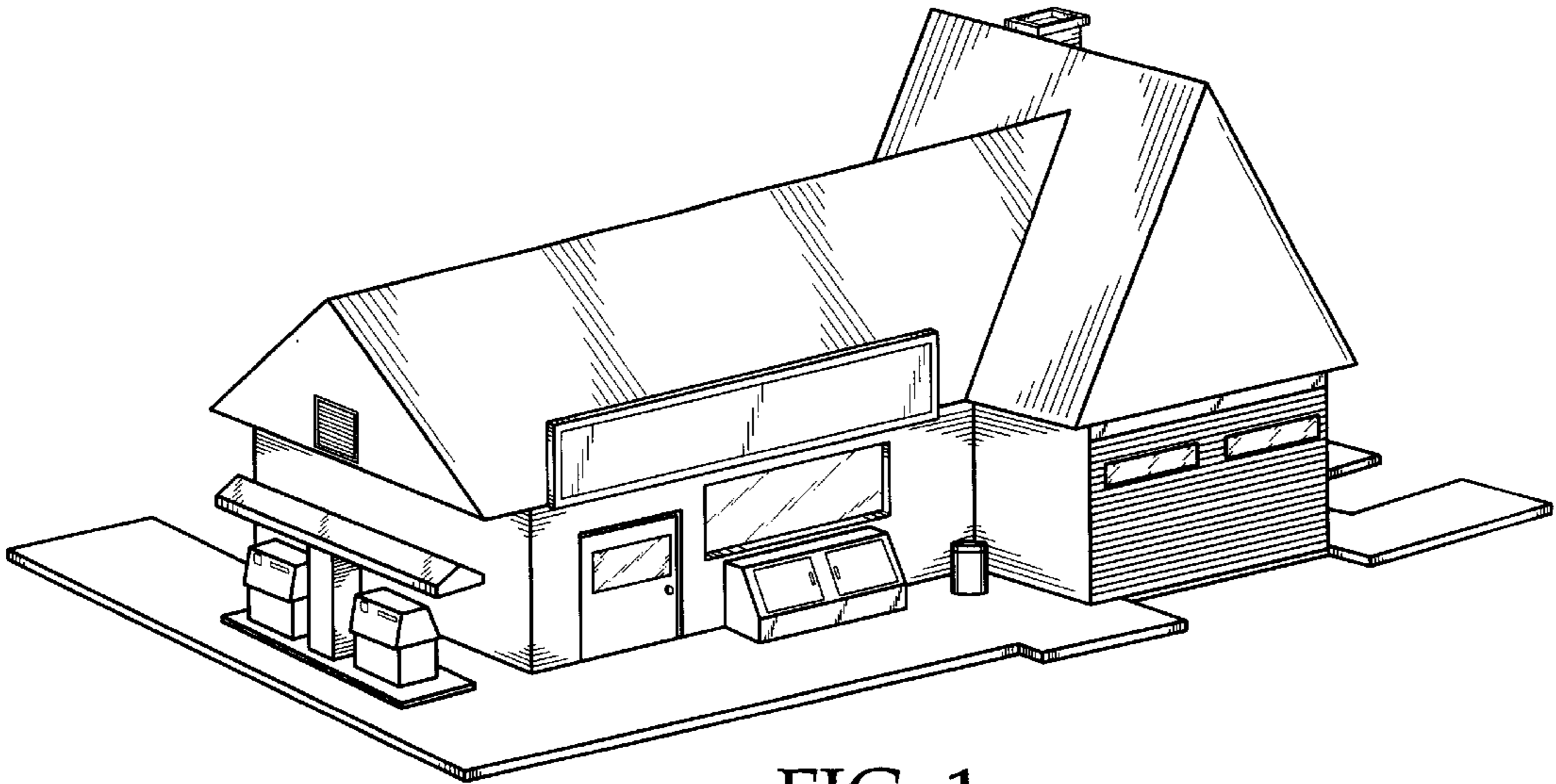

FIG. 1

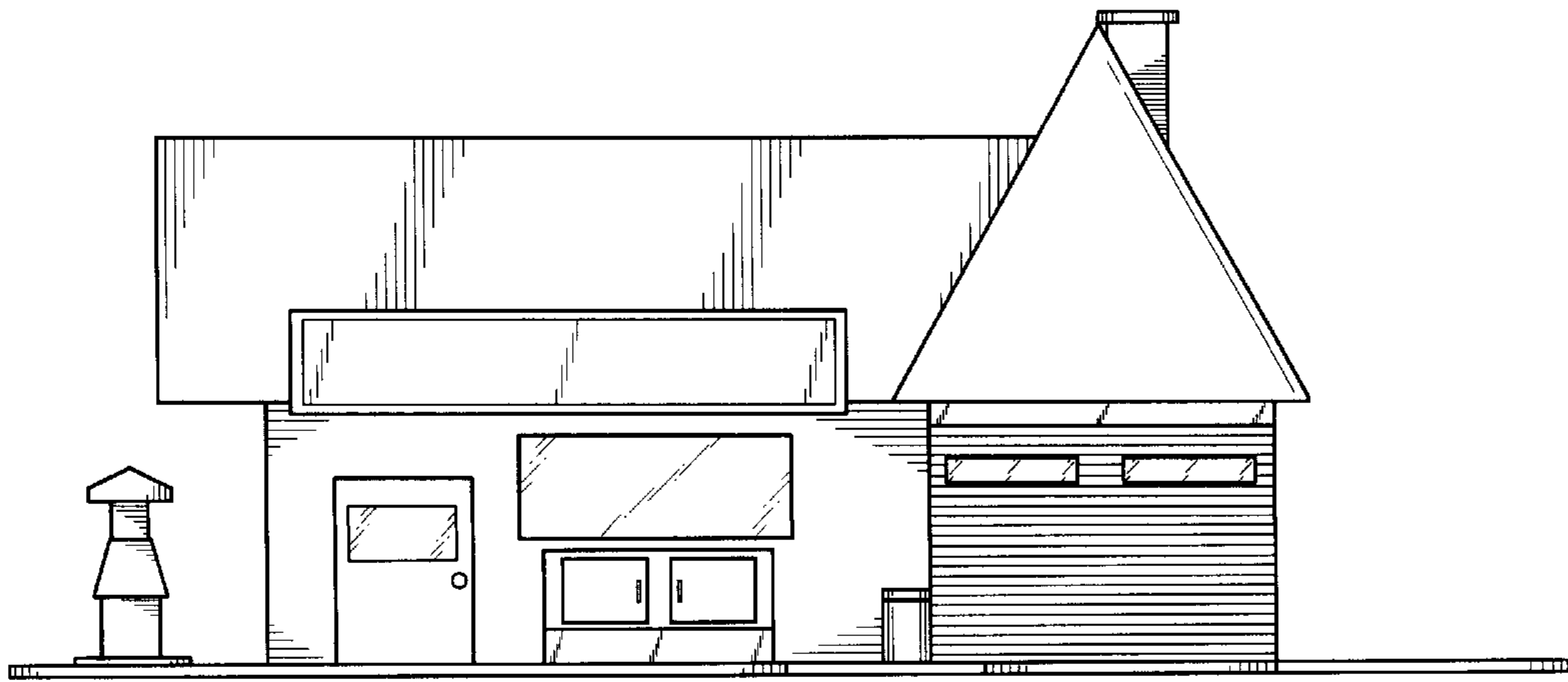

FIG. 2

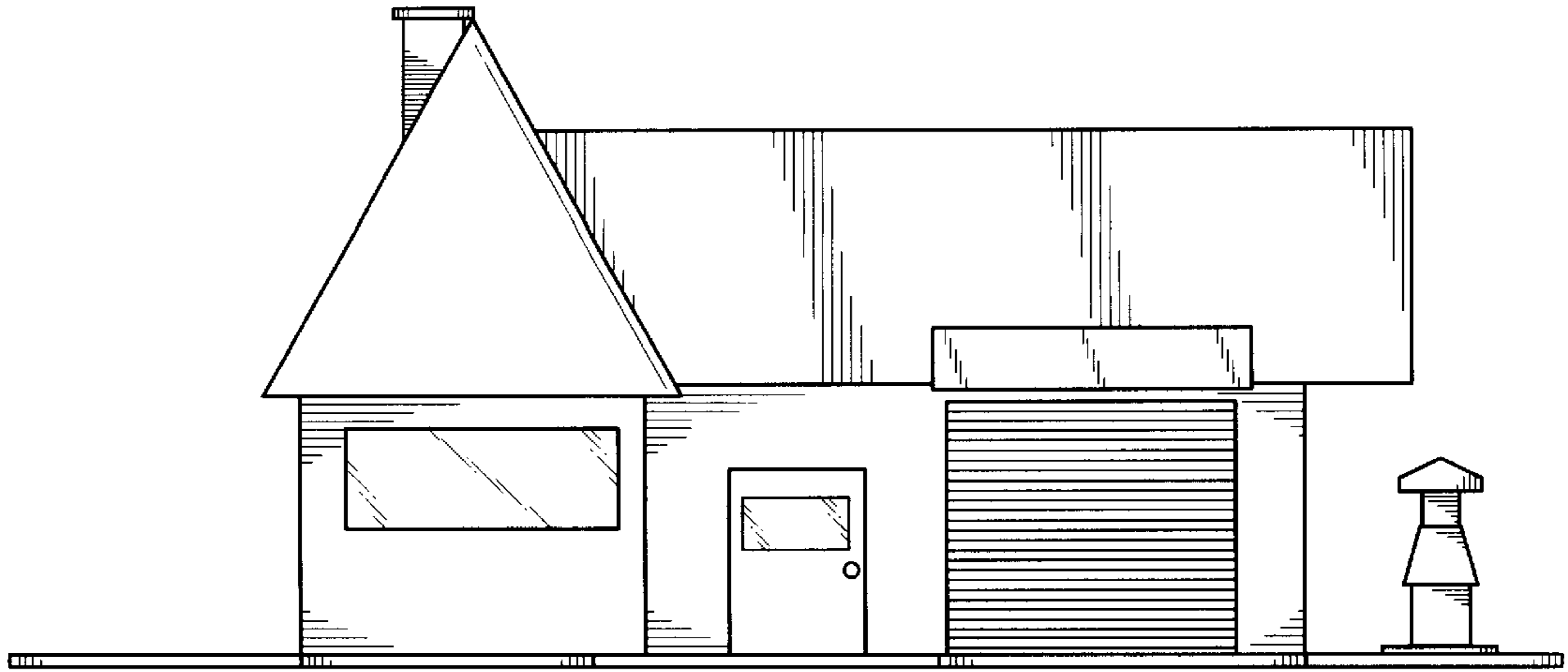

FIG. 3

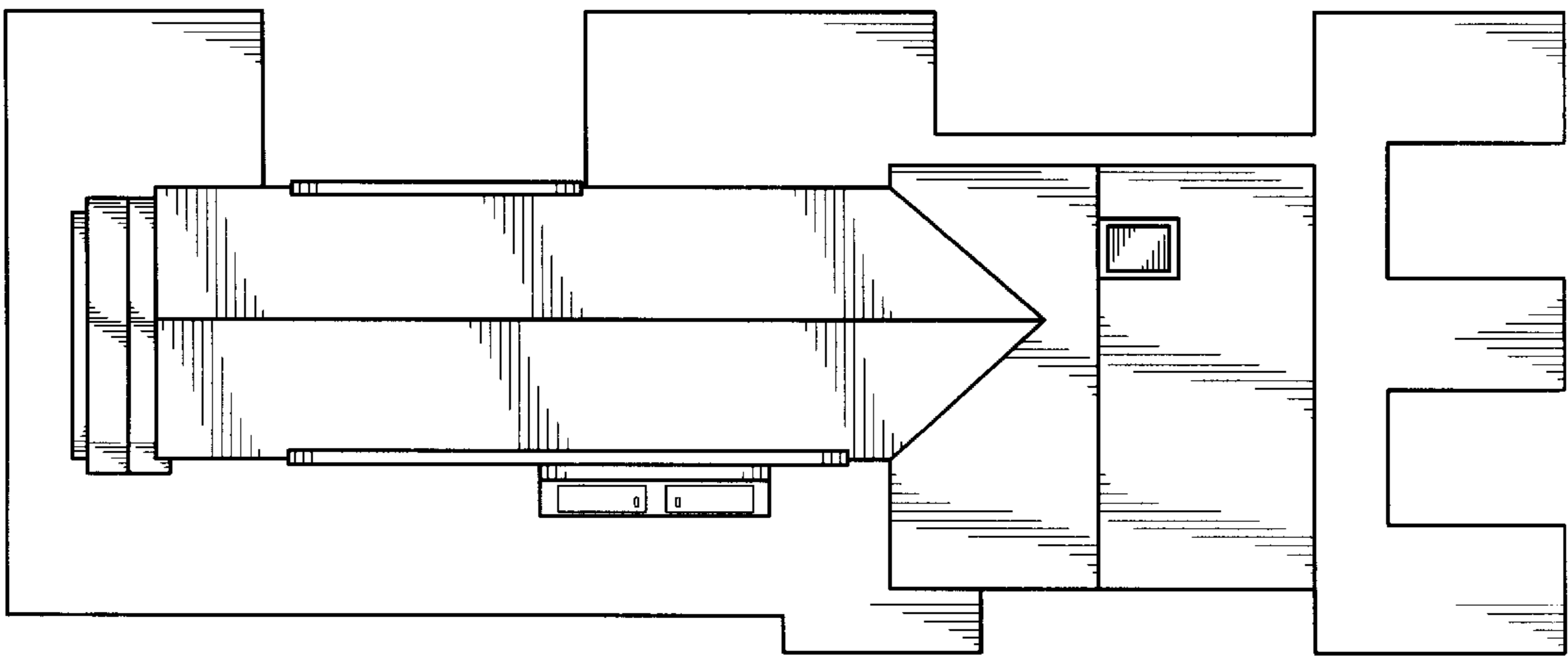

FIG. 4

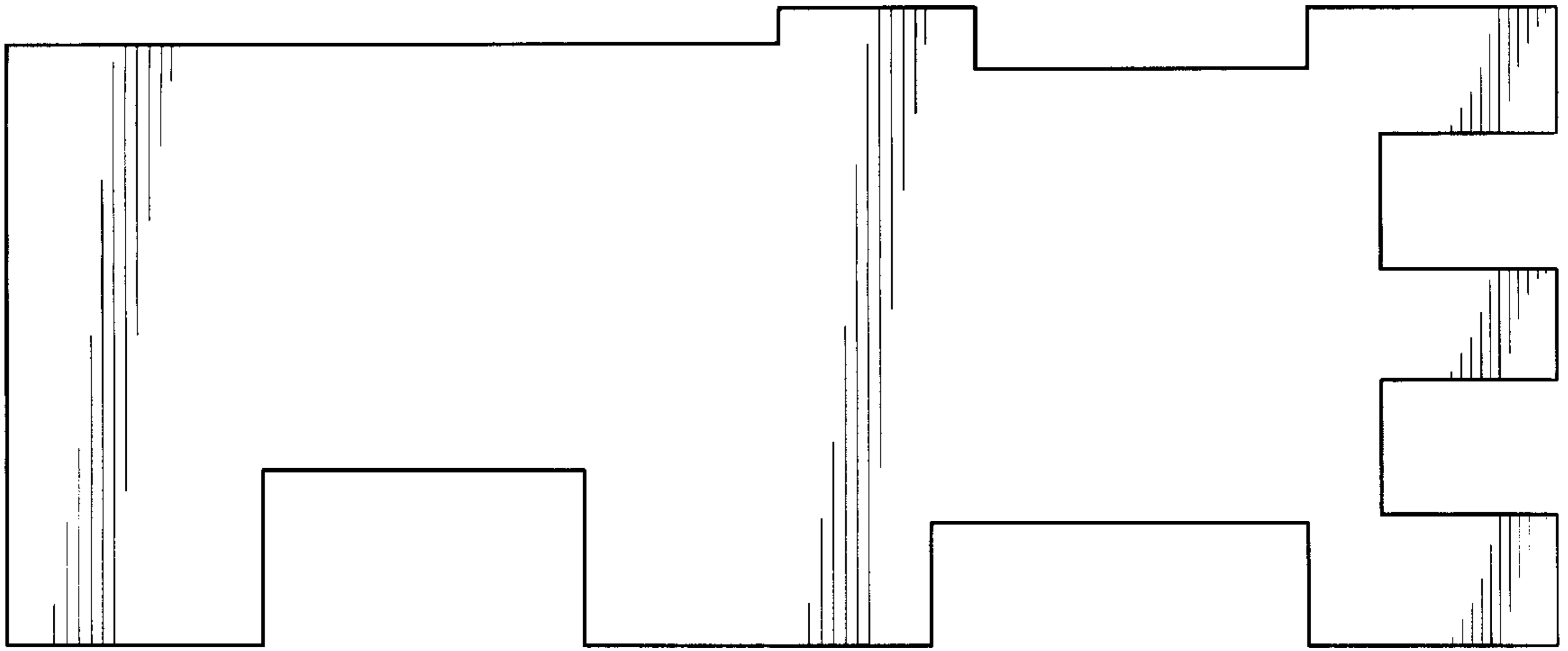

FIG. 5

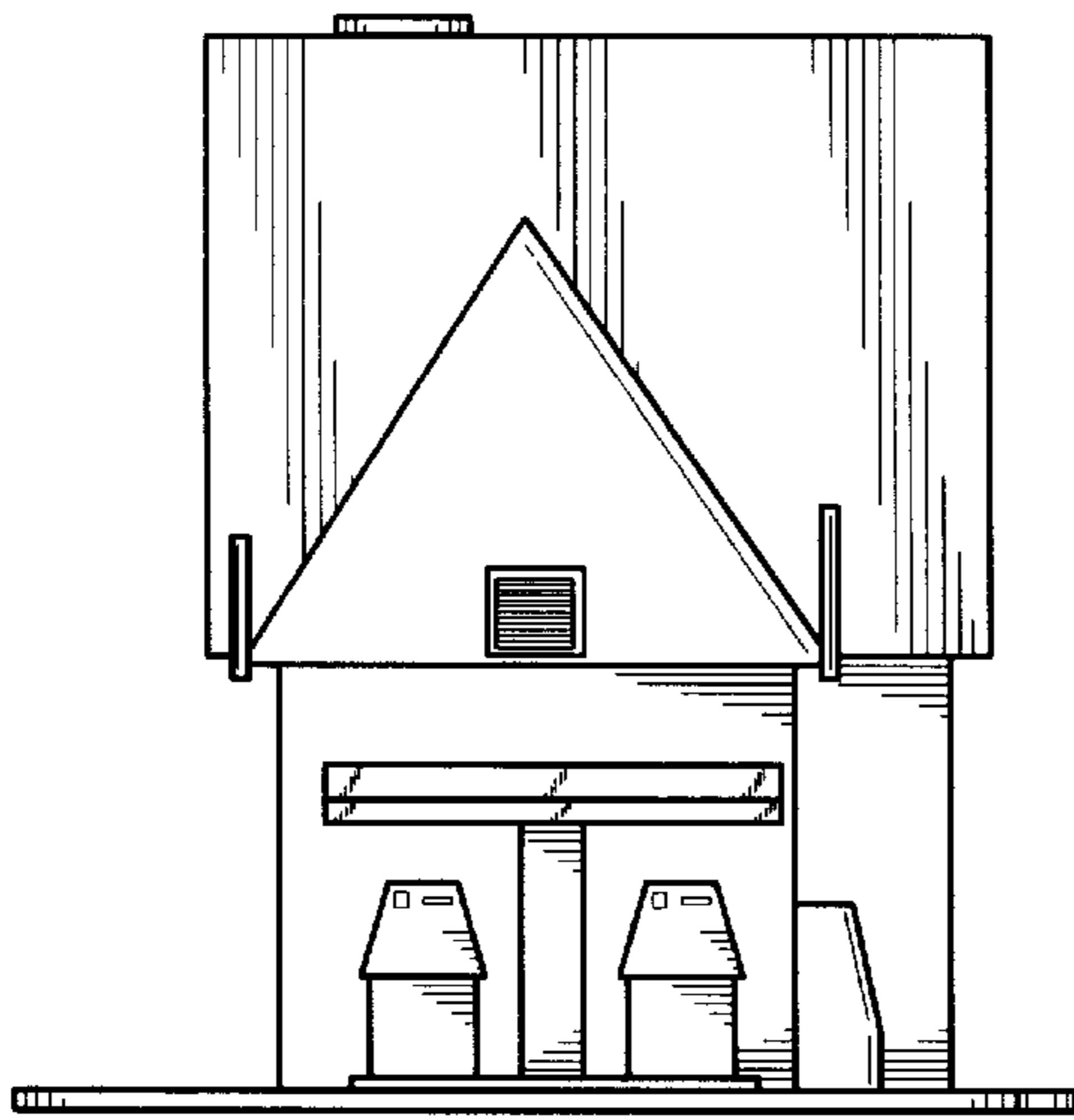

FIG. 6

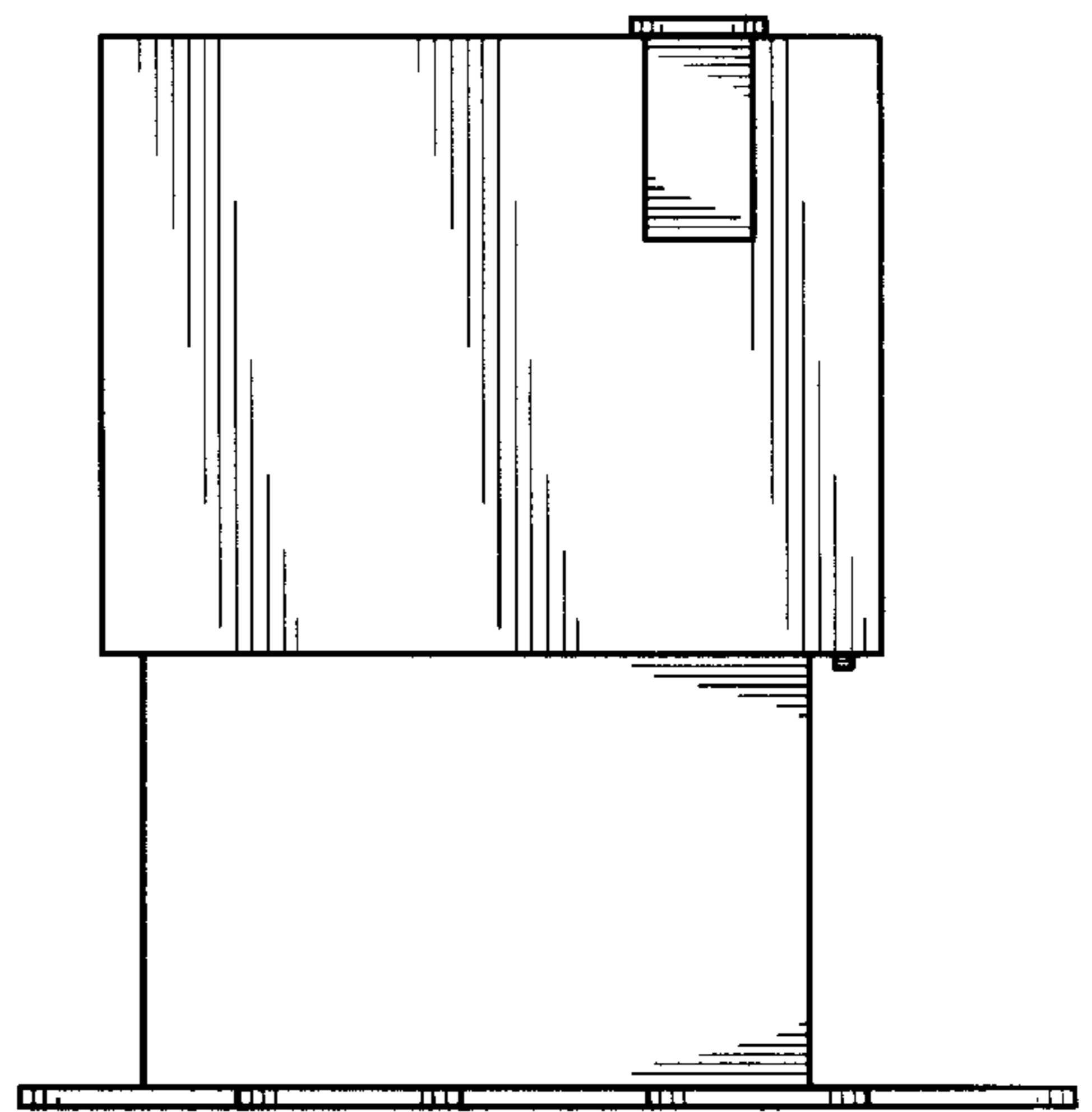

FIG. 7