



US00D424052S

United States Patent [19]

[11] Patent Number: **Des. 424,052**

Haile et al.

[45] Date of Patent: **** May 2, 2000**

[54] **PUSH-TO-TALK-WIRELESS TELEPHONE**

[75] Inventors: **Kim Haile**, San Diego; **Stephen Carter**, Encinitas; **Steve Tidwell**, Carlsbad; **Jon Korecki**, San Diego; **Gene Pitkin**, Oceanside; **Jeff Rhine**, Poway; **Roger Bishop**, Encinitas; **Paul Johnson**, Escondido; **Wai-Loong Lim**, Menlo Park; **Michael Barry**; **Tark Abed**, both of Palo Alto; **Raymond J. McKinnon, Jr.**, Castro Valley; **Mark Senatori**, Palo Alto, all of Calif.

D. 389,476	1/1998	Lindeman et al.	D14/138
D. 390,221	2/1998	Lindeman et al.	D14/138
D. 390,222	2/1998	Lindeman et al.	D14/138
D. 391,567	3/1998	Nagele et al.	D14/138
D. 392,635	3/1998	Chikuma	D14/138
D. 395,302	6/1998	Nagele et al.	D14/138
D. 398,926	9/1998	Lindeman et al.	D14/138
D. 400,526	11/1998	Lindeman et al.	D14/138
D. 412,901	8/1999	Desbarats et al.	D14/138
D. 412,902	8/1999	Collins et al.	D14/138
D. 416,555	11/1999	Lai	D14/138

[73] Assignee: **Qualcomm Incorporated**, San Diego, Calif.

Primary Examiner—Jeffrey Asch
Attorney, Agent, or Firm—R. Ben Miller; Thomas M. Thibault

[**] Term: **14 Years**

[57] CLAIM

[21] Appl. No.: **29/103,776**

The ornamental design for a push-to-talk wireless telephone, as shown and described.

[22] Filed: **Apr. 21, 1999**

DESCRIPTION

[51] **LOC (7) Cl.** **14-03**

FIG. 1 is a front, bottom, and right side perspective view of a push-to-talk wireless telephone showing our new design. FIG. 2 is a front side elevational view thereof. FIG. 3 is a left side elevational view thereof. FIG. 4 is a top side plan view thereof. FIG. 5 is a right side elevational view thereof. FIG. 6 is a back elevational view thereof; and, FIG. 7 is a bottom plan view thereof.

[52] **U.S. Cl.** **D14/138; D14/147**

[58] **Field of Search** D14/137, 138, D14/147-148, 247-248, 250, 240, 140-142; 379/433, 434, 419, 420, 428, 440; 455/550-575, 90

The broken lines throughout the views are for illustrative purposes only and form no part of the claimed design. The broken lines which encompass unshaded portions of the article define the boundaries of, but are not included in, the claimed design.

[56] References Cited

U.S. PATENT DOCUMENTS

D. 354,284	1/1995	White	D14/138
D. 356,562	3/1995	Nuovo	D14/138
D. 373,764	9/1996	Nagele et al.	D14/138
D. 386,175	11/1997	Nagele et al.	D14/138

1 Claim, 3 Drawing Sheets

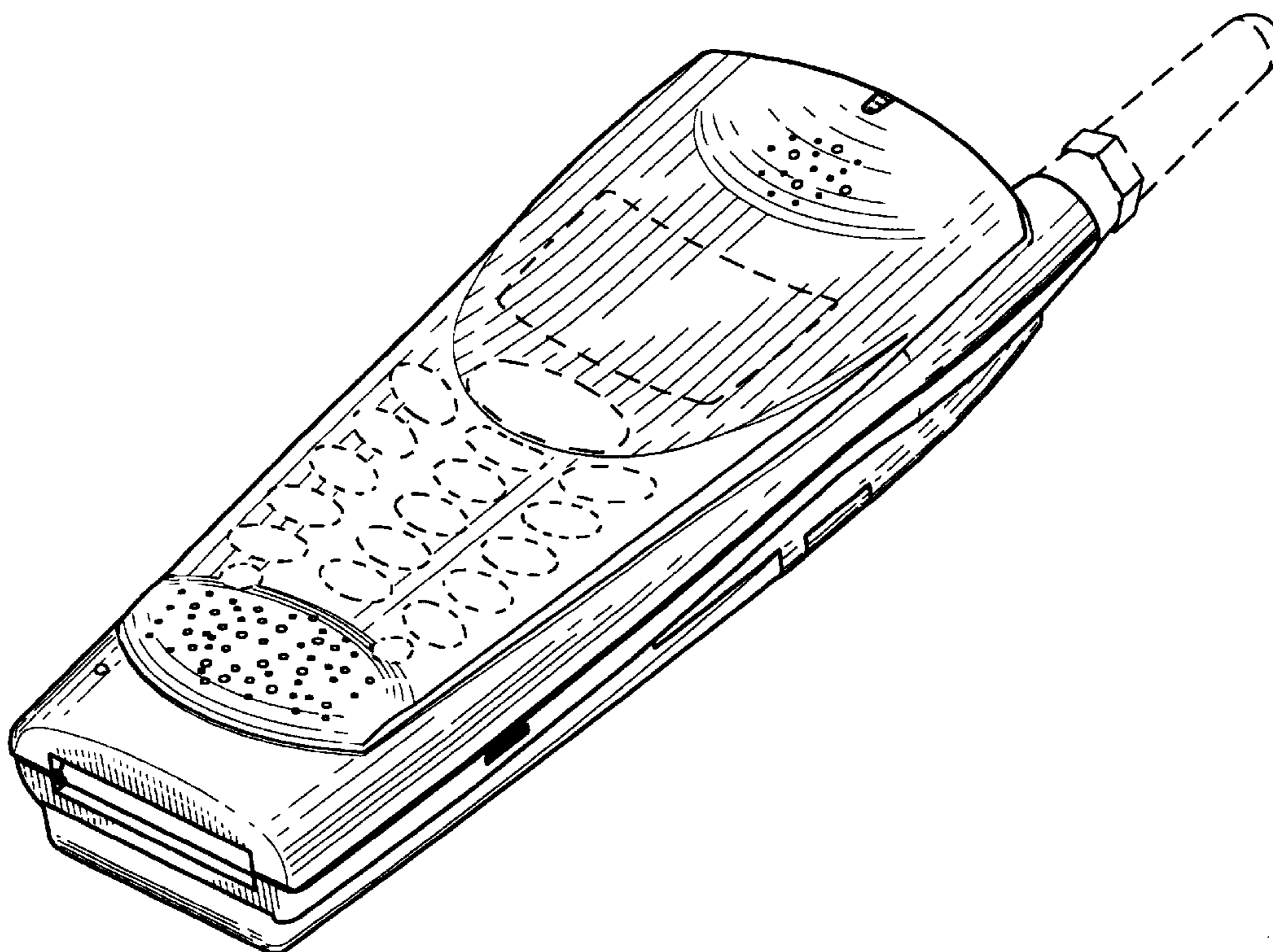

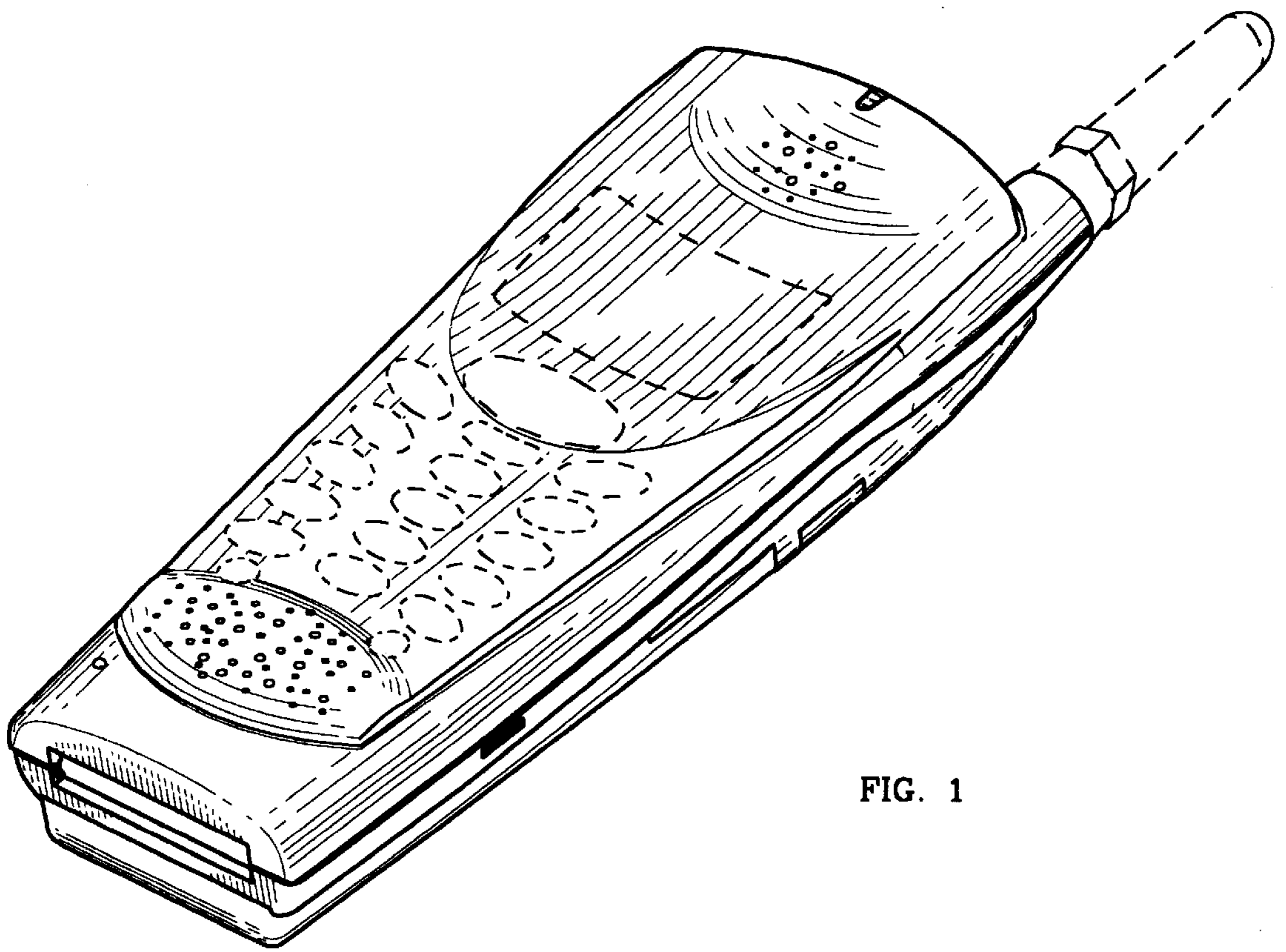

FIG. 1

FIG. 4

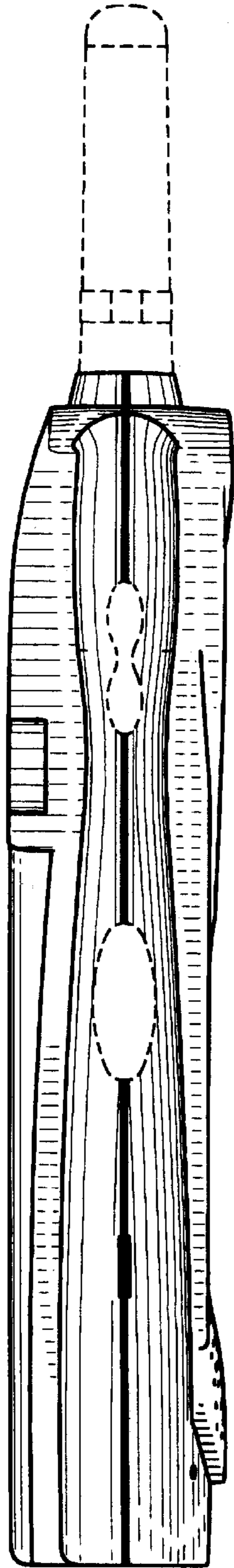
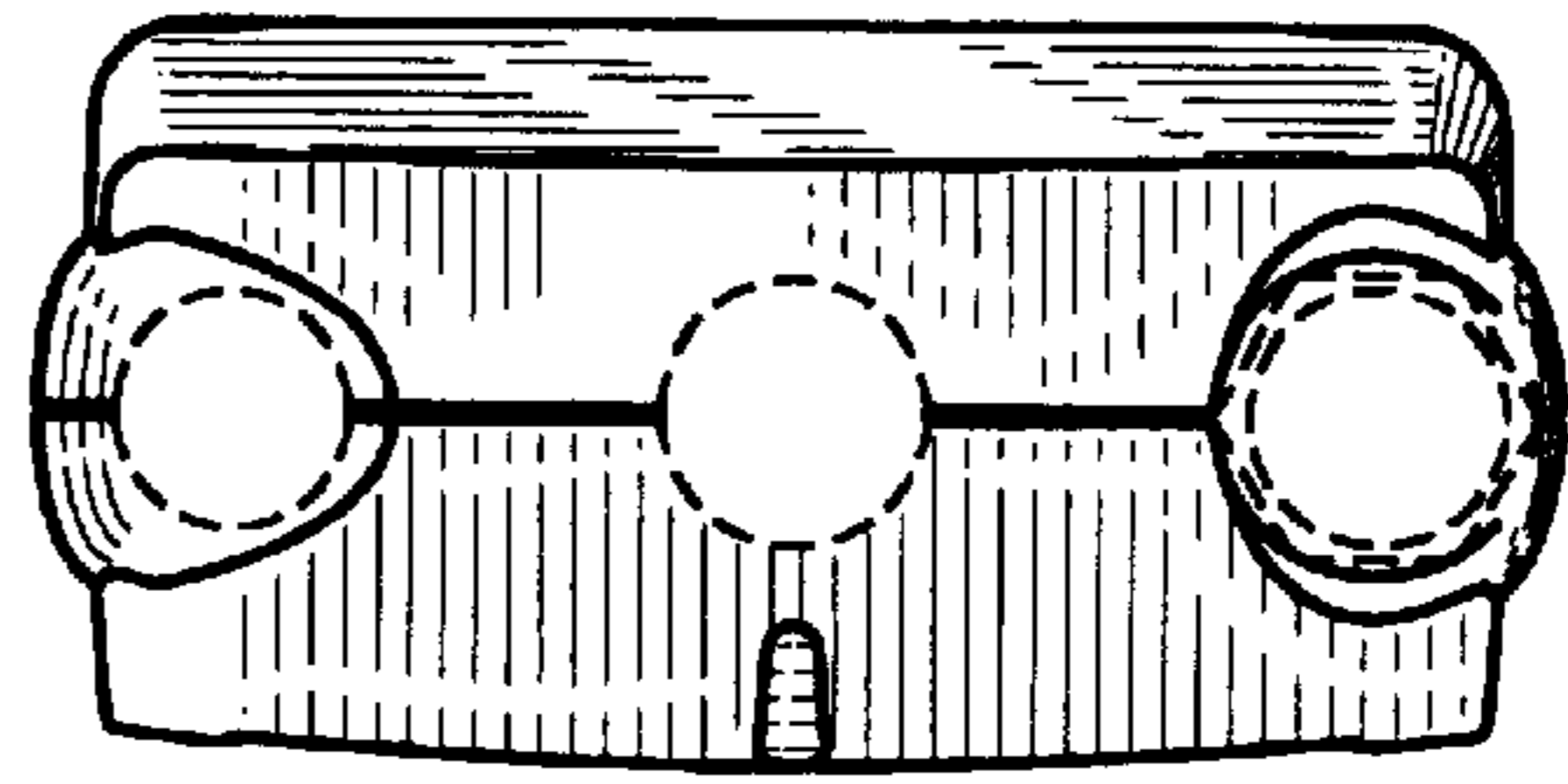

FIG. 3

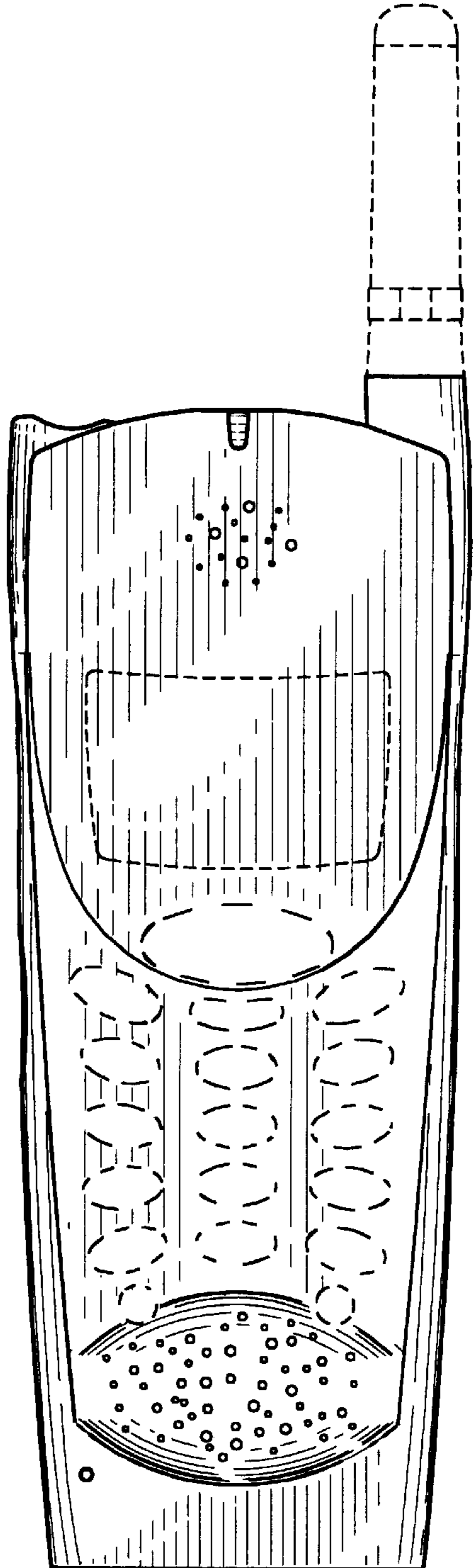

FIG. 2

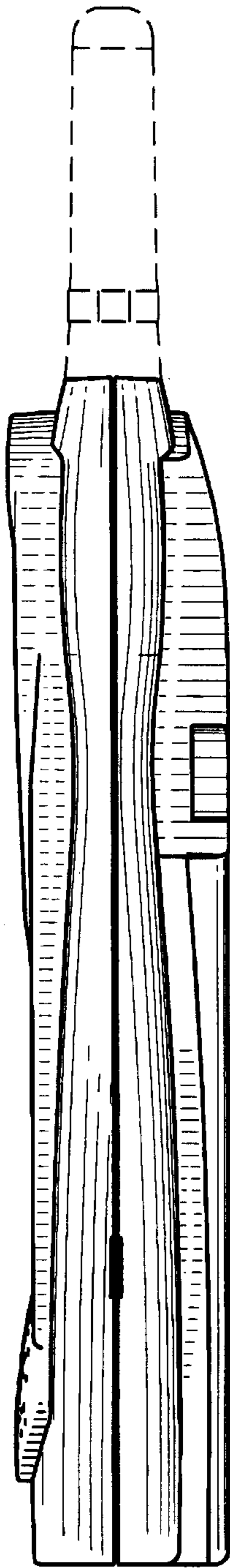

FIG. 5

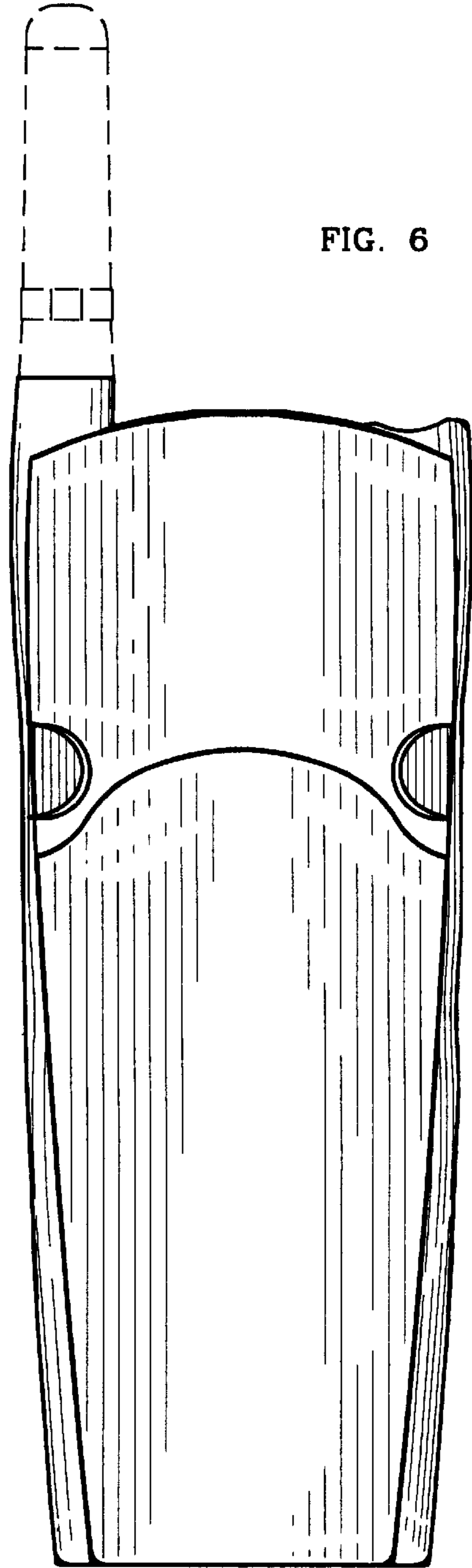

FIG. 6

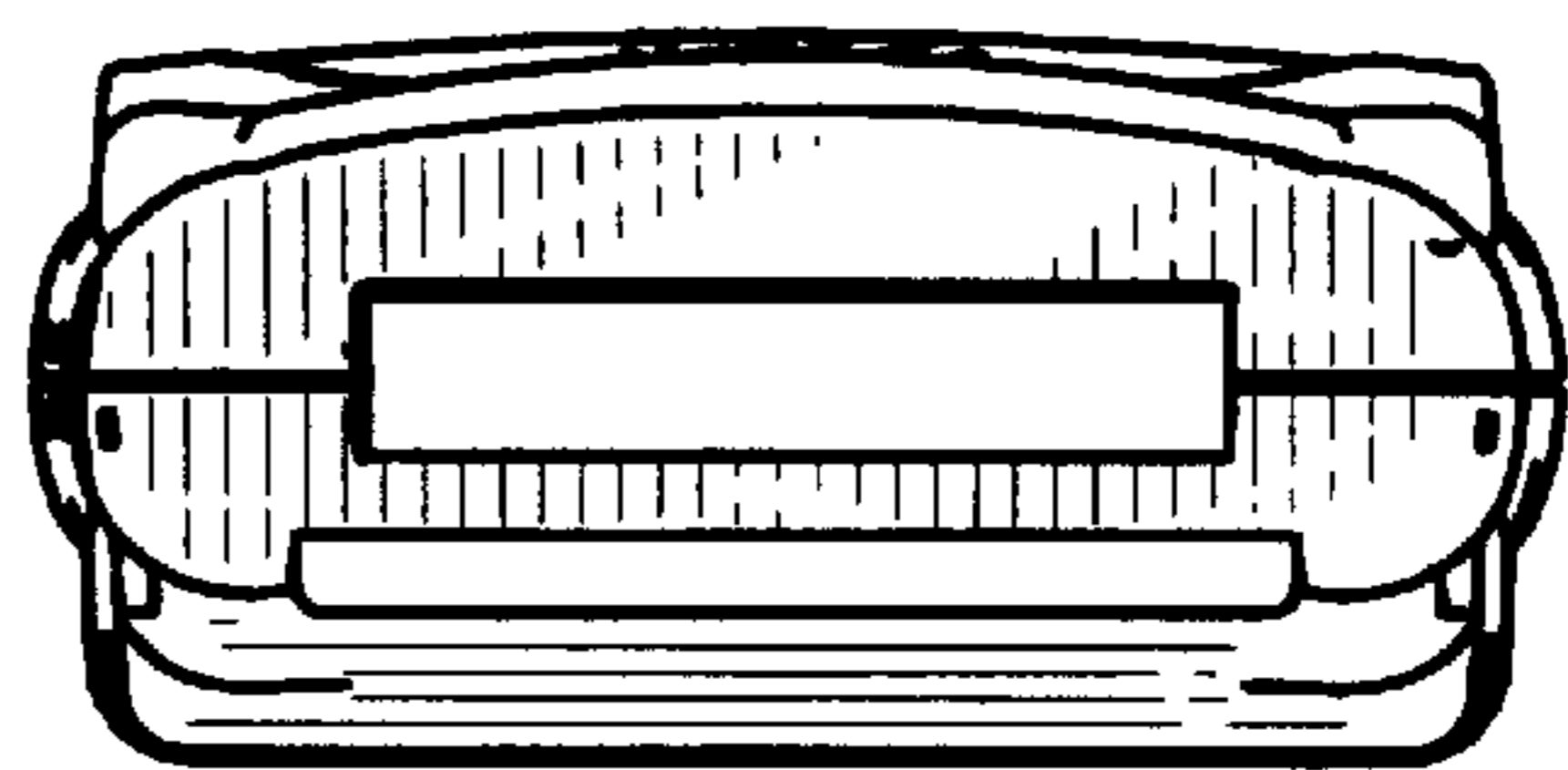

FIG. 7