



US00D423995S

United States Patent [19]
Gillard et al.

[11] **Patent Number: Des. 423,995**
[45] **Date of Patent: ** May 2, 2000**

[54] **TIRE TREAD**

[75] Inventors: **Jean-Michel Gillard**, Mersch,
Luxembourg; **Jacques Collette**,
Bastogne, Belgium

[73] Assignee: **The Goodyear Tire & Rubber
Company**, Akron, Ohio

[**] Term: **14 Years**

[21] Appl. No.: **29/107,138**

[22] Filed: **Jun. 28, 1999**

[51] **LOC (7) Cl.** **12-15**

[52] **U.S. Cl.** **D12/142; D12/147**

[58] **Field of Search** **D12/138-152;**
152/209.1, 209.8, 209.9, 209.11, 209.13,
209.28, 900, 901, 902, 903

[56] **References Cited**

U.S. PATENT DOCUMENTS

- D. 179,104 10/1956 Wallace et al. .
- D. 215,525 10/1969 Brown et al. .
- D. 234,926 4/1975 Allen et al. .
- D. 247,486 3/1978 Lamb .
- D. 254,246 2/1980 Peron .
- D. 275,747 10/1984 Motomura et al. .
- D. 276,905 12/1984 Nishio et al. .
- D. 294,687 3/1988 Stelzer .
- D. 296,314 6/1988 Ghilardi .
- D. 345,722 4/1994 Schuster D12/146
- D. 354,028 1/1995 Hutz .
- D. 365,064 12/1995 Weimer et al. .
- D. 366,858 2/1996 Atinello et al. .
- D. 371,756 7/1996 Kishi et al. .
- D. 373,338 9/1996 Attinello et al. .

- D. 387,715 12/1997 Miller et al. D12/147
- D. 391,203 2/1998 Gillard et al. D12/146
- D. 398,566 9/1998 Marquet et al. .
- D. 414,449 9/1999 Schuster D12/146

OTHER PUBLICATIONS

Sears Bridgestone Roadhandler Scr Tire, 1998 Tread Design Guide, p. 64. 2/5, Jan. 1998.
 Dick Cepek Radial A-S Tire, 1998 Tread Design Guide, p. 90. 3/1, Jan. 1998.
 Maxxis MA-752 Bravo Tire, 1998 Tread Design Guide, p. 106, 3/5, Jan. 1998.
 Hankook F26A Tire, 1998 Tread Design Guide, p. 141. 4/4, Jan. 1998.

Primary Examiner—Robert M. Spear
Attorney, Agent, or Firm—T P Lewandowski

[57] **CLAIM**

The ornamental design for a tire tread, as shown and described.

DESCRIPTION

FIG. 1 is a perspective view of a tire tread showing our new design, it being understood that the pattern repeats uniformly throughout the circumference of the tread;
 FIG. 2 is a front elevational view thereof;
 FIG. 3 is a side elevational view thereof, the opposite side elevational view being identical thereto; and,
 FIG. 4 is an enlarged fragmentary perspective view.
 In the drawings, the broken lines defining the inner bead of the sidewall and the peripheral boundary between the tire tread and the sidewall are for illustrative purposes only and form no part of the claimed design.

1 Claim, 4 Drawing Sheets

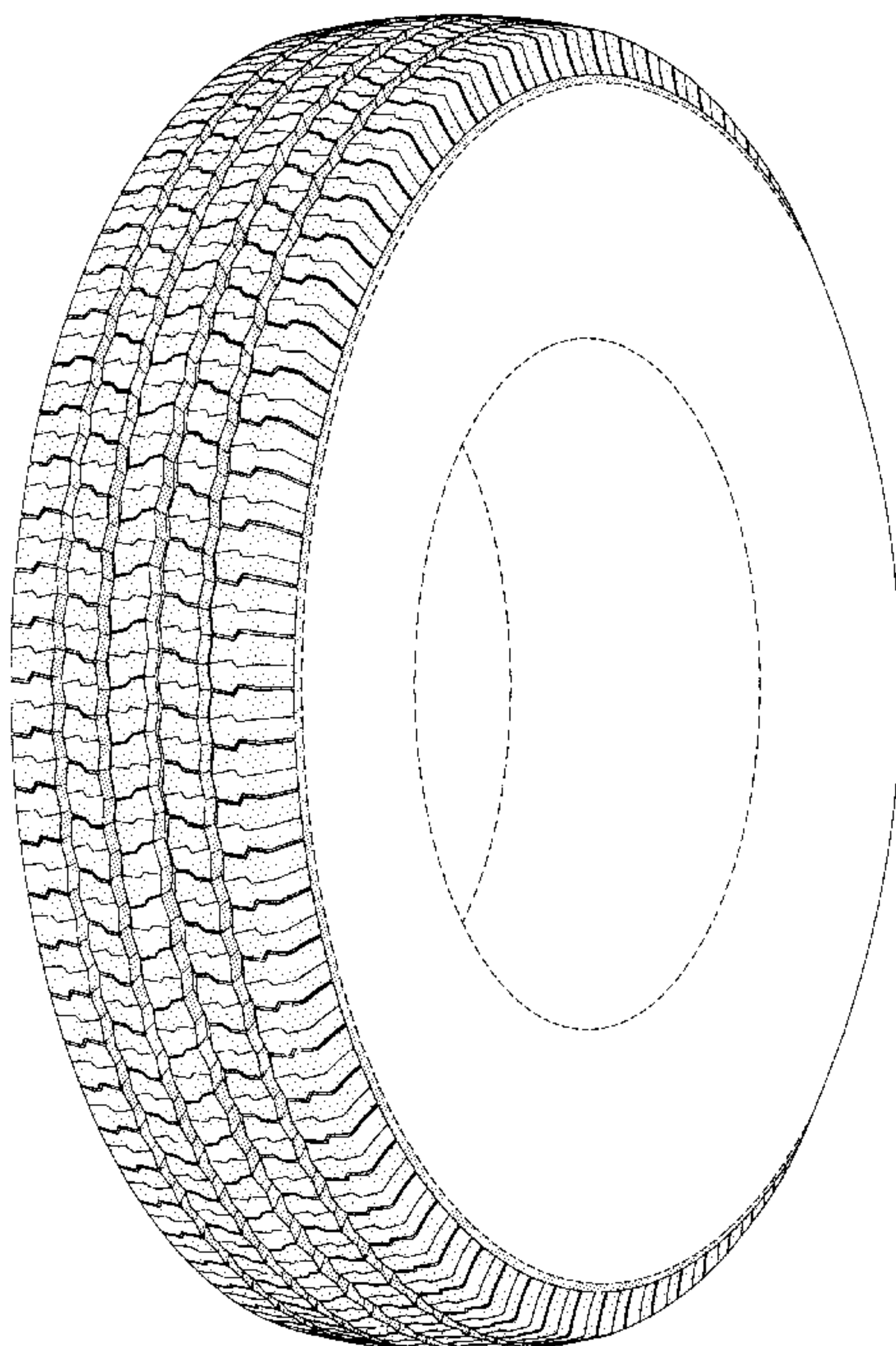

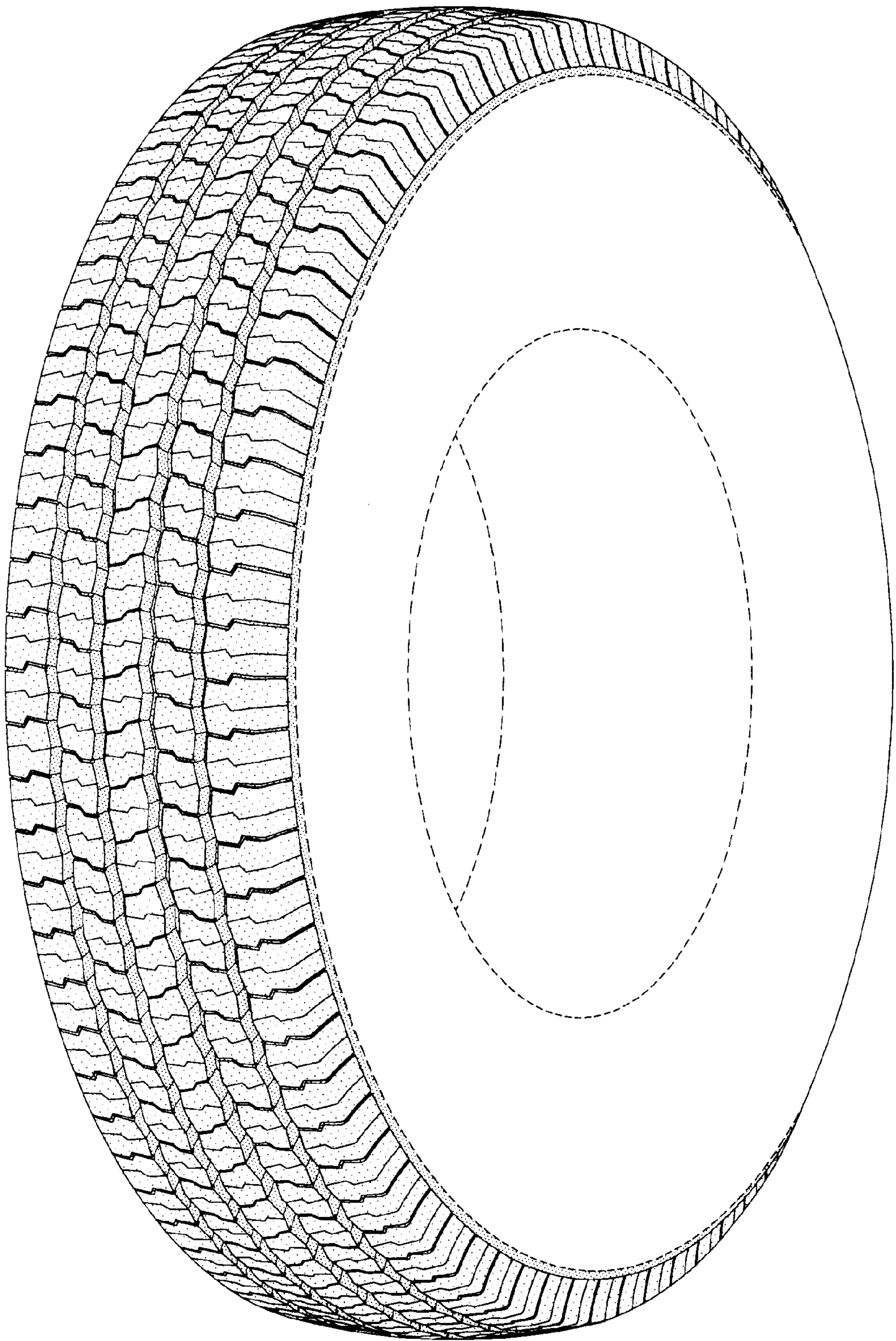

FIG-1

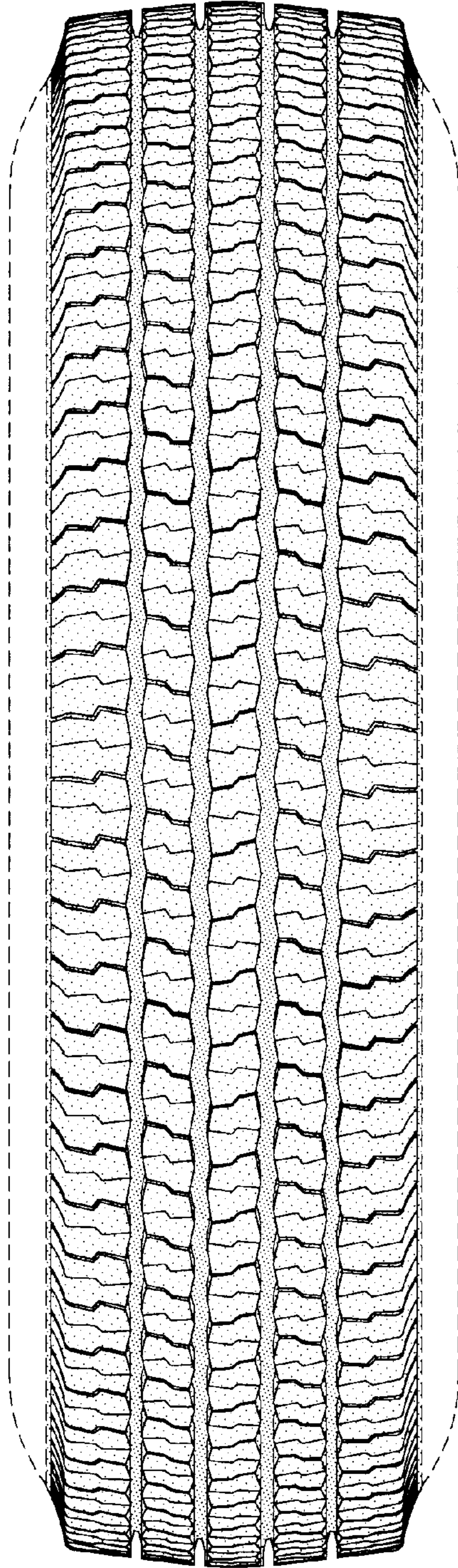

FIG-2

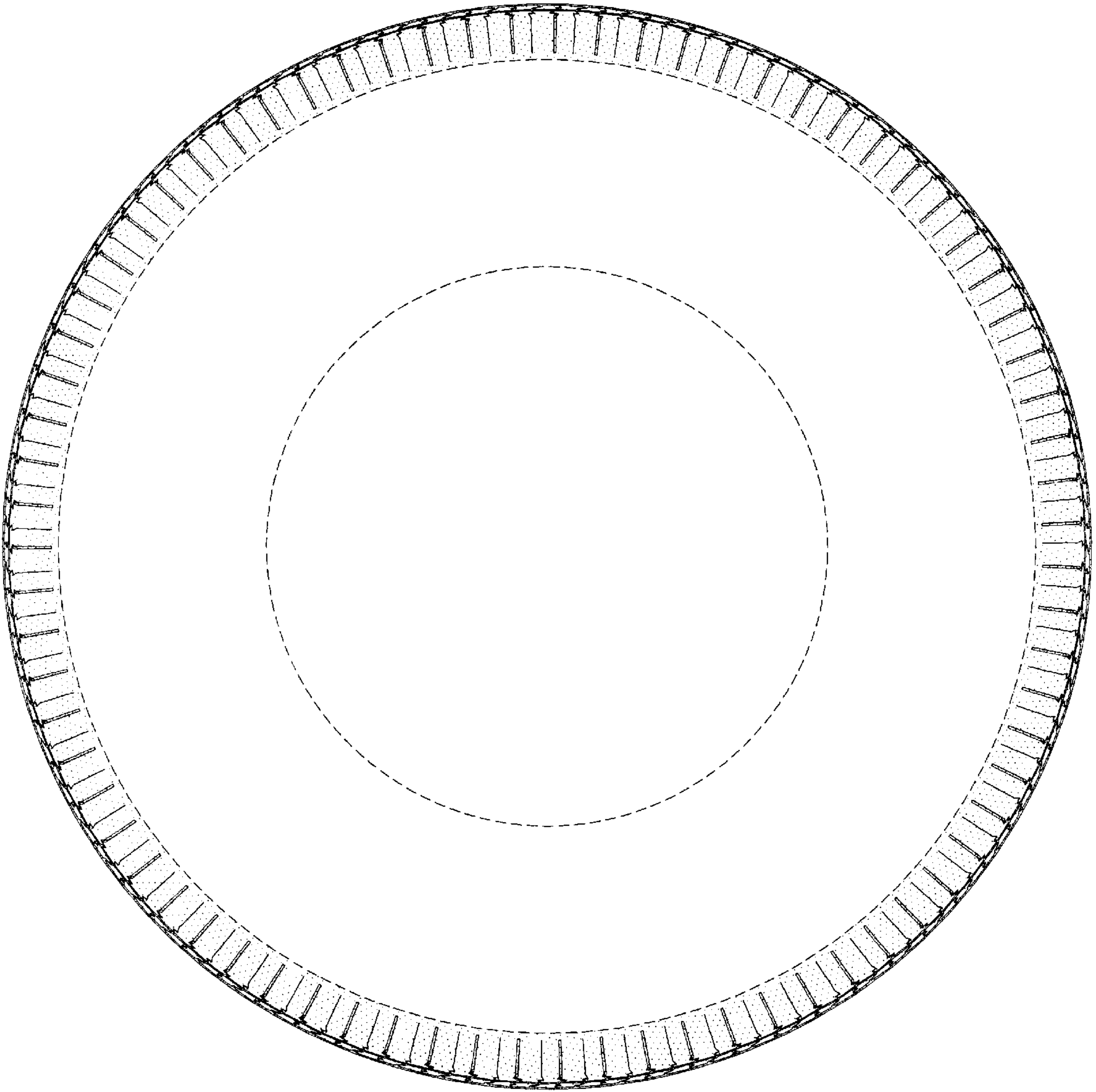

FIG-3

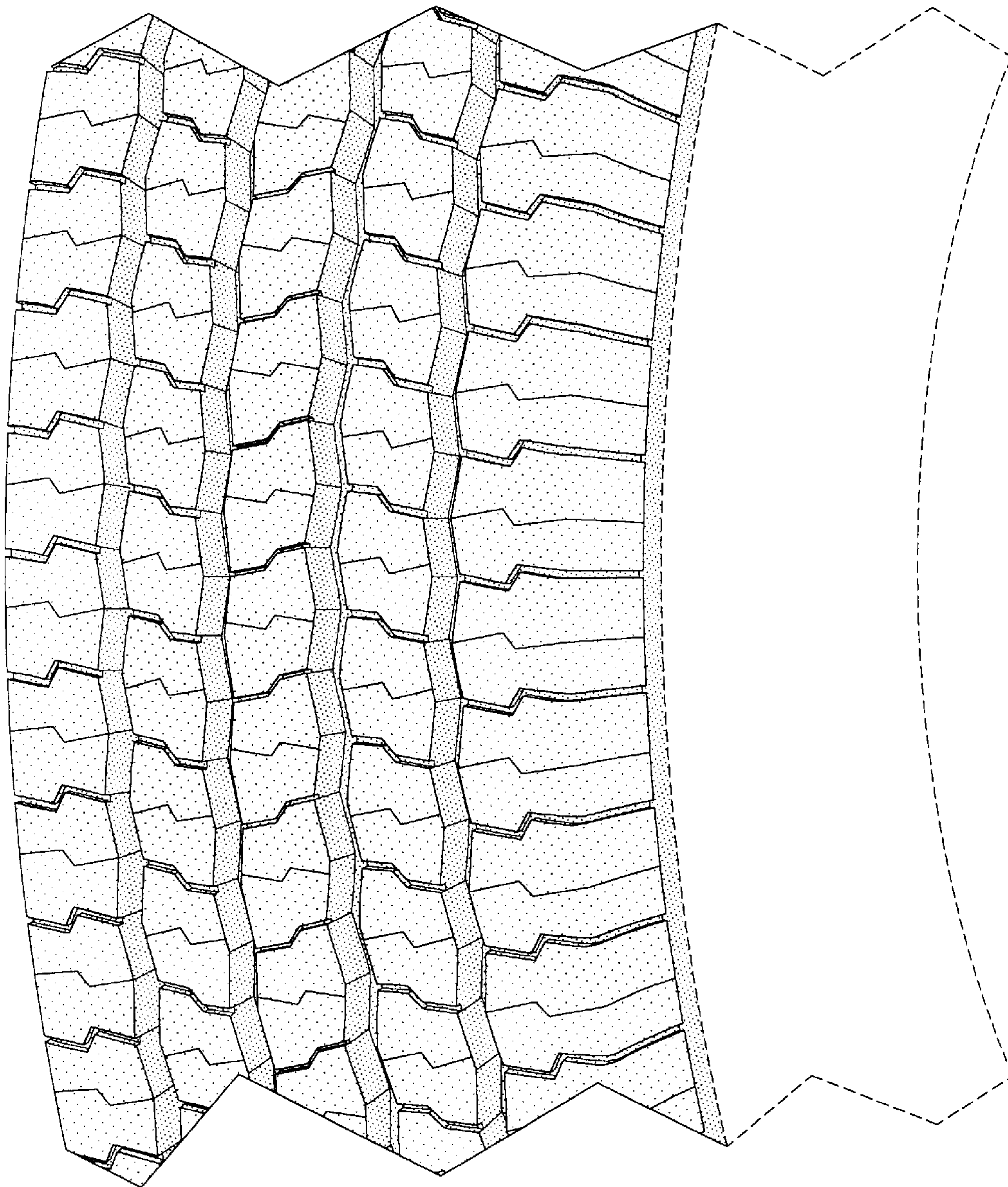

FIG-4