



US00D423929S

United States Patent [19]

[11] Patent Number: **Des. 423,929**

Simmers et al.

[45] Date of Patent: **** May 2, 2000**

[54] **PROTECTIVE PACKAGE**

[75] Inventors: **Dixie Simmers**, Columbus; **Anurag Bansal**, Gahanna, both of Ohio

[73] Assignee: **Tosoh SMD, Inc.**

[**] Term: **14 Years**

[21] Appl. No.: **29/095,358**

[22] Filed: **Oct. 21, 1998**

[51] **LOC (7) Cl.** **09-07**

[52] **U.S. Cl.** **D9/418**

[58] **Field of Search** D9/414, 415, 418, D9/432, 341, 346, 347, 337, 428; D3/273; 206/461-471, 806, 825, 495, 397, 303, 723, 309, 390; 220/4.21, 4.24, 323, 324, 732; 204/298.01, 298.12, 298.13

[56] **References Cited**

U.S. PATENT DOCUMENTS

D. 276,215	11/1984	Wang	D9/415
D. 276,312	11/1984	Loof et al.	D9/415 X
D. 292,176	10/1987	Kuerti	.	
D. 338,402	8/1993	Gregerson et al.	D9/418
D. 343,575	1/1994	Edelson	D9/415
D. 348,220	6/1994	Herzog et al.	.	
D. 352,896	11/1994	Jones	.	
D. 359,448	6/1995	Aronson	.	
D. 360,826	8/1995	Harman et al.	D9/415
D. 380,962	7/1997	Trigger	D9/415
D. 382,111	8/1997	Bardus et al.	.	

D. 384,578	10/1997	Wangu et al.	D9/415
3,036,705	5/1962	Haecker	206/462 X
3,151,741	10/1964	Haecker	206/462 X
3,464,579	9/1969	Asenbauer	.	
3,746,205	7/1973	Helguera	.	
3,868,041	2/1975	Knize	.	
4,664,254	5/1987	Sitwell et al.	206/1.7
5,045,173	9/1991	Guadagno et al.	220/4.02 X
5,273,174	12/1993	Fisher	220/4.21
5,282,943	2/1994	Lannutti et al.	.	
5,292,003	3/1994	Baghdassarian	206/471 X

OTHER PUBLICATIONS

Modern Packaging Catalog, p. 300, Jan. 1941.
Techform Inc., Nov. 1982.

Primary Examiner—Prabhakar Deshmukh
Attorney, Agent, or Firm—Biebel & French

[57] **CLAIM**

The ornamental design for a protective package, as shown and described.

DESCRIPTION

FIG. 1 is a top perspective view of the protective package of the present invention;
FIG. 2 is a bottom plan view thereof;
FIG. 3 is a front elevational view thereof; and,
FIG. 4 is a right side elevational view thereof; the left side elevational view being a mirror image thereof.
The rear elevational view is the same as FIG. 4.

1 Claim, 3 Drawing Sheets

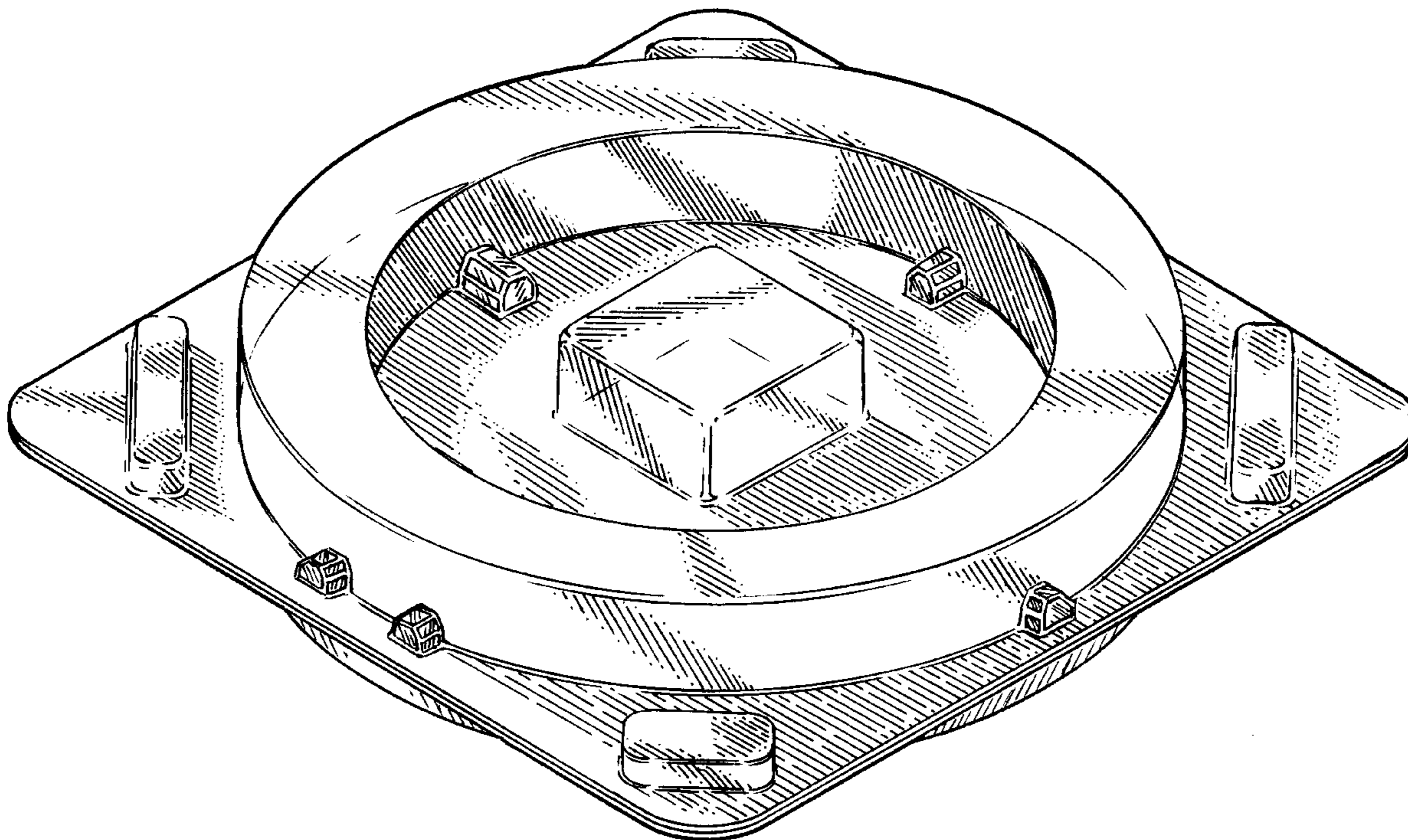

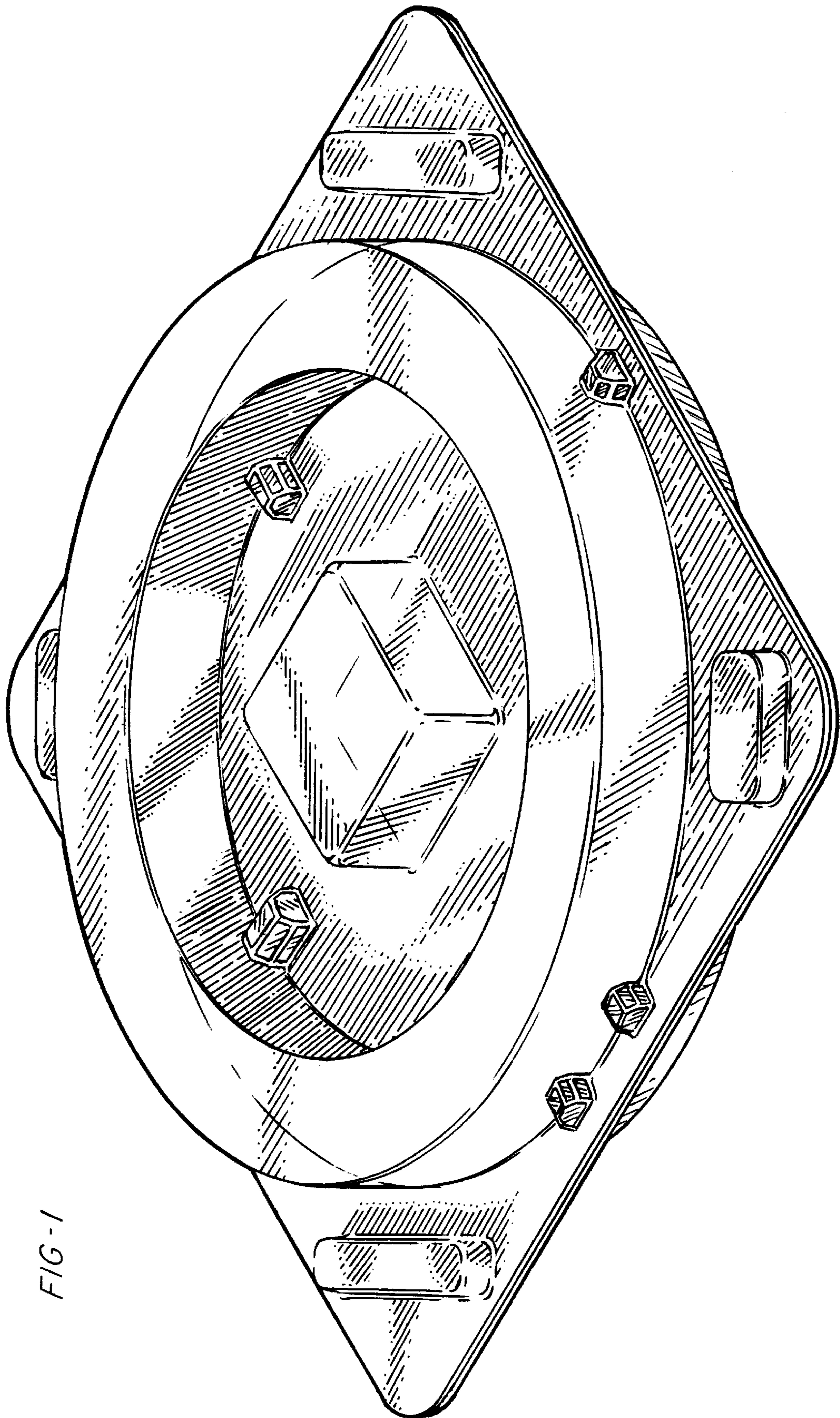

FIG-1

FIG - 2

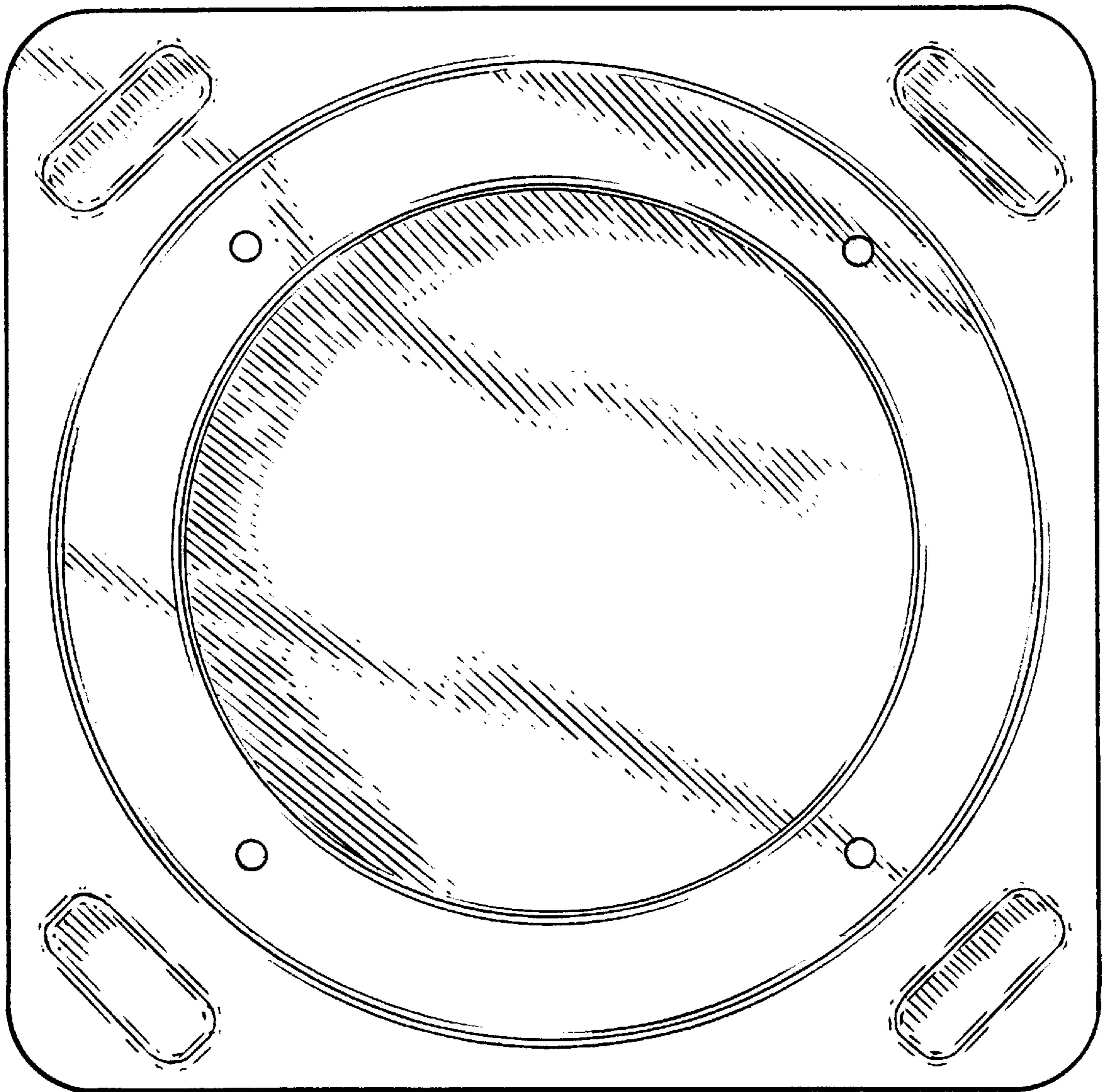

FIG - 3

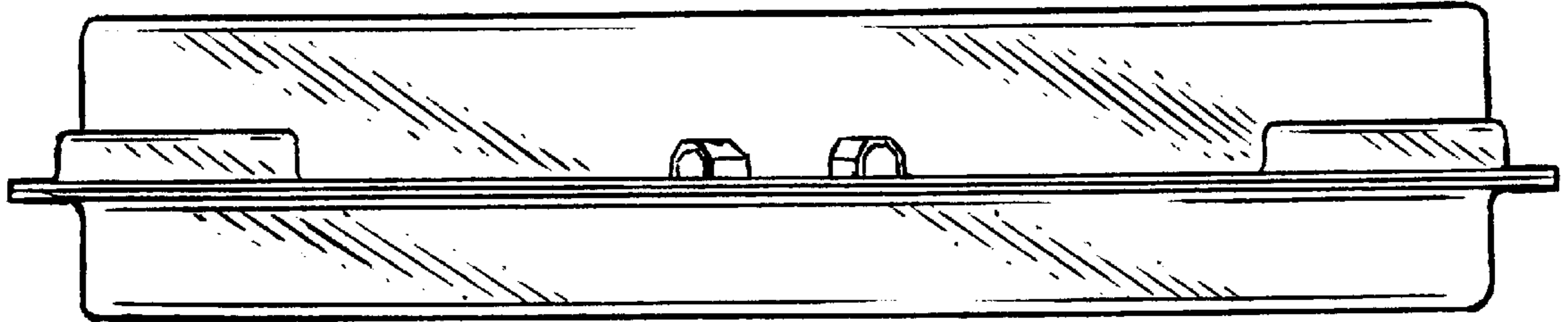

FIG - 4

