



US00D423911S

United States Patent [19]
Dagley

[11] **Patent Number: Des. 423,911**
[45] **Date of Patent: ** May 2, 2000**

[54] **OVAL MODULAR FURNITURE WALL PLATE**

[75] Inventor: **Mark R. Dagley**, North Richland Hills, Tex.

[73] Assignee: **Siecor Operations, LLC**, Hickory, N.C.

[**] Term: **14 Years**

[21] Appl. No.: **29/094,786**

[22] Filed: **Oct. 9, 1998**

[51] **LOC (7) Cl.** **11-05**

[52] **U.S. Cl.** **D8/352**

[58] **Field of Search** D8/350, 352; D13/177; 174/66; 220/241; 439/539, 491, 536, 538, 540.1, 544, 594, 595, 597; 70/449, 452

[56] **References Cited**

U.S. PATENT DOCUMENTS

D. 173,849	1/1955	Ohno	D8/352
D. 267,526	1/1983	Figuered	D8/352
4,647,725	3/1987	Dellinger et al.	.	
4,708,007	11/1987	Stoia	70/452
5,433,333	7/1995	Martell	.	

Primary Examiner—B. J. Bullock

Attorney, Agent, or Firm—Michael L. Leetzow

[57] **CLAIM**

The ornamental design for a modular furniture wall plate, as shown and described.

DESCRIPTION

FIG. 1 is a perspective view of a modular furniture wall plate showing my design;
 FIG. 2 is a front elevational view thereof;
 FIG. 3 is a rear view thereof;
 FIG. 4 is a right side view thereof, the left side view being a mirror image;
 FIG. 5 is a top view thereof, the bottom view being a mirror image;
 FIG. 6 is a perspective view of a second embodiment of a modular furniture wall plate showing my design;
 FIG. 7 is a front elevational view thereof;
 FIG. 8 is a rear view thereof;
 FIG. 9 is a right side view thereof, the left side view being a mirror image;
 FIG. 10 is a top view thereof; and,
 FIG. 11 is a bottom view thereof.

The broken lines showing the access ports, icon ports and attachment members in FIGS. 6–11 are for illustrative purposes only and form no part of the claimed design.

1 Claim, 3 Drawing Sheets

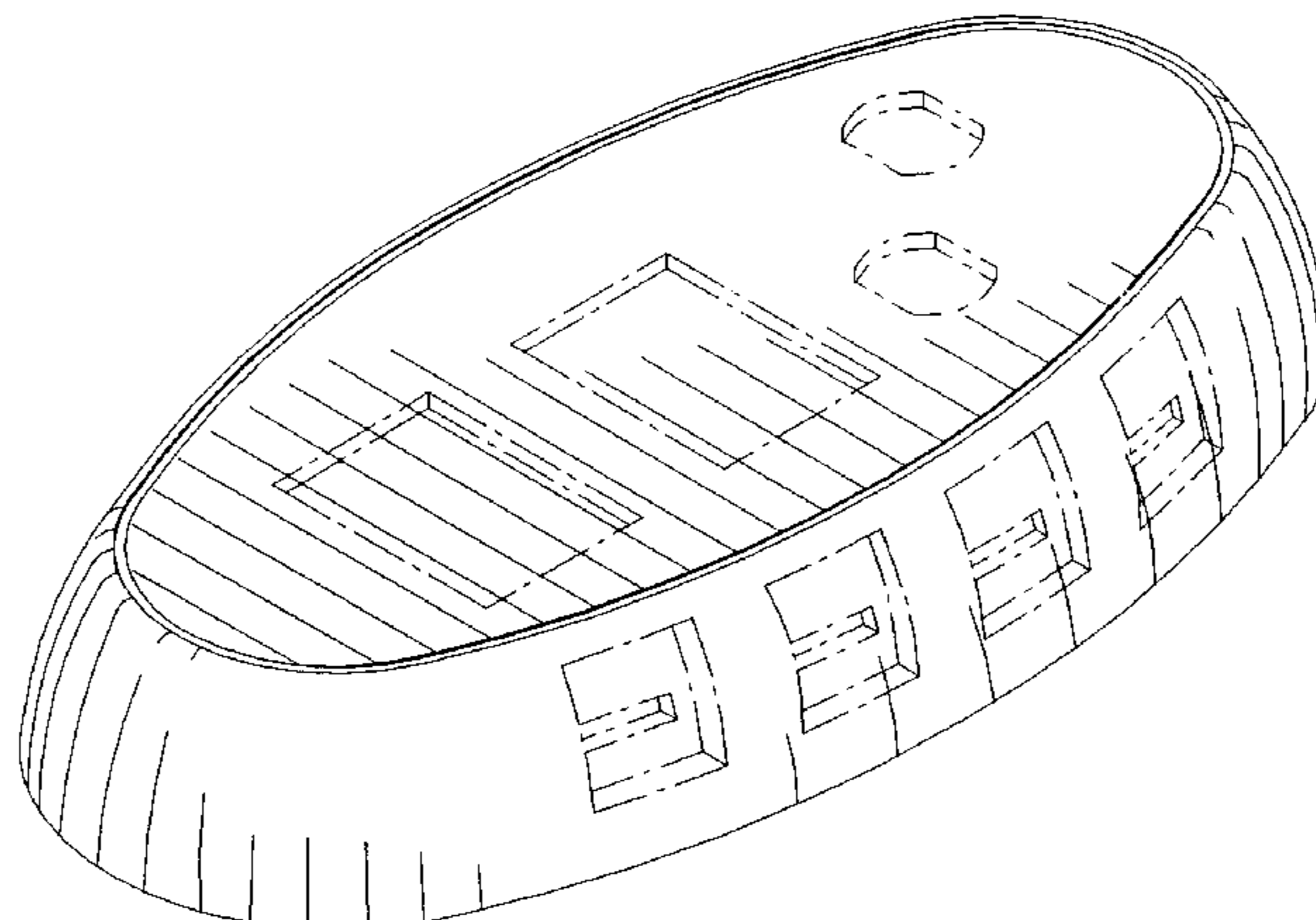
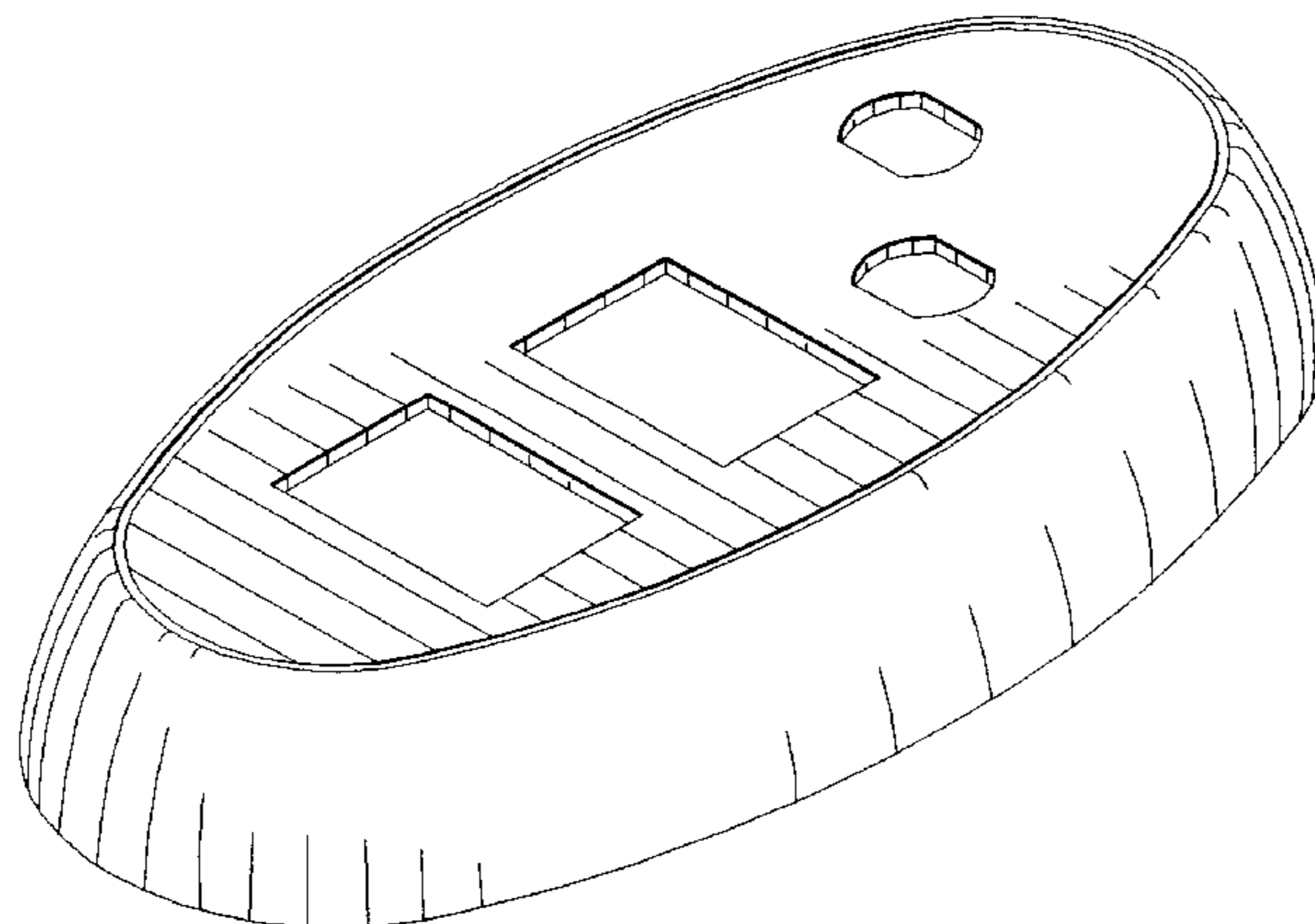

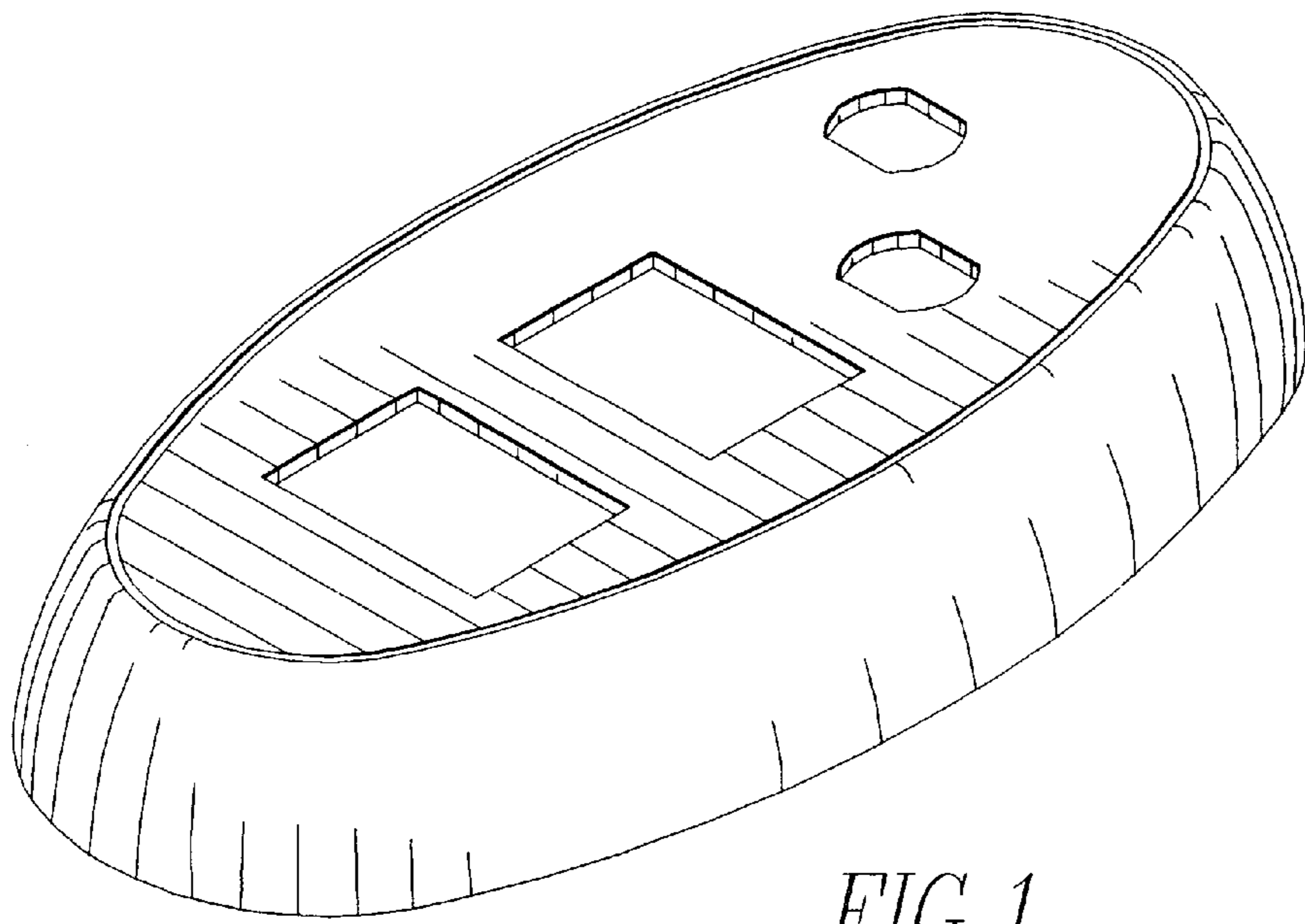

FIG. 1

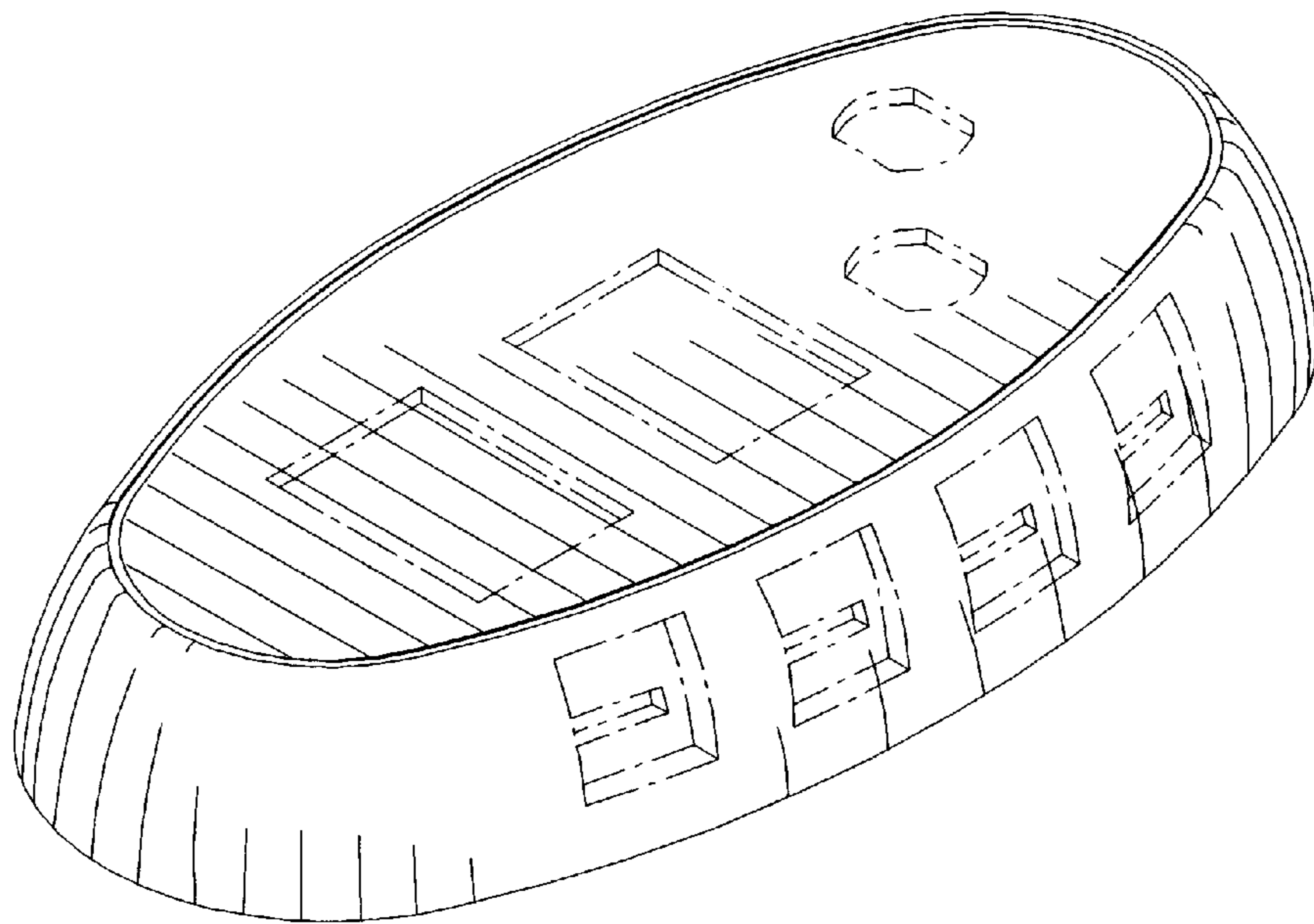

FIG. 6

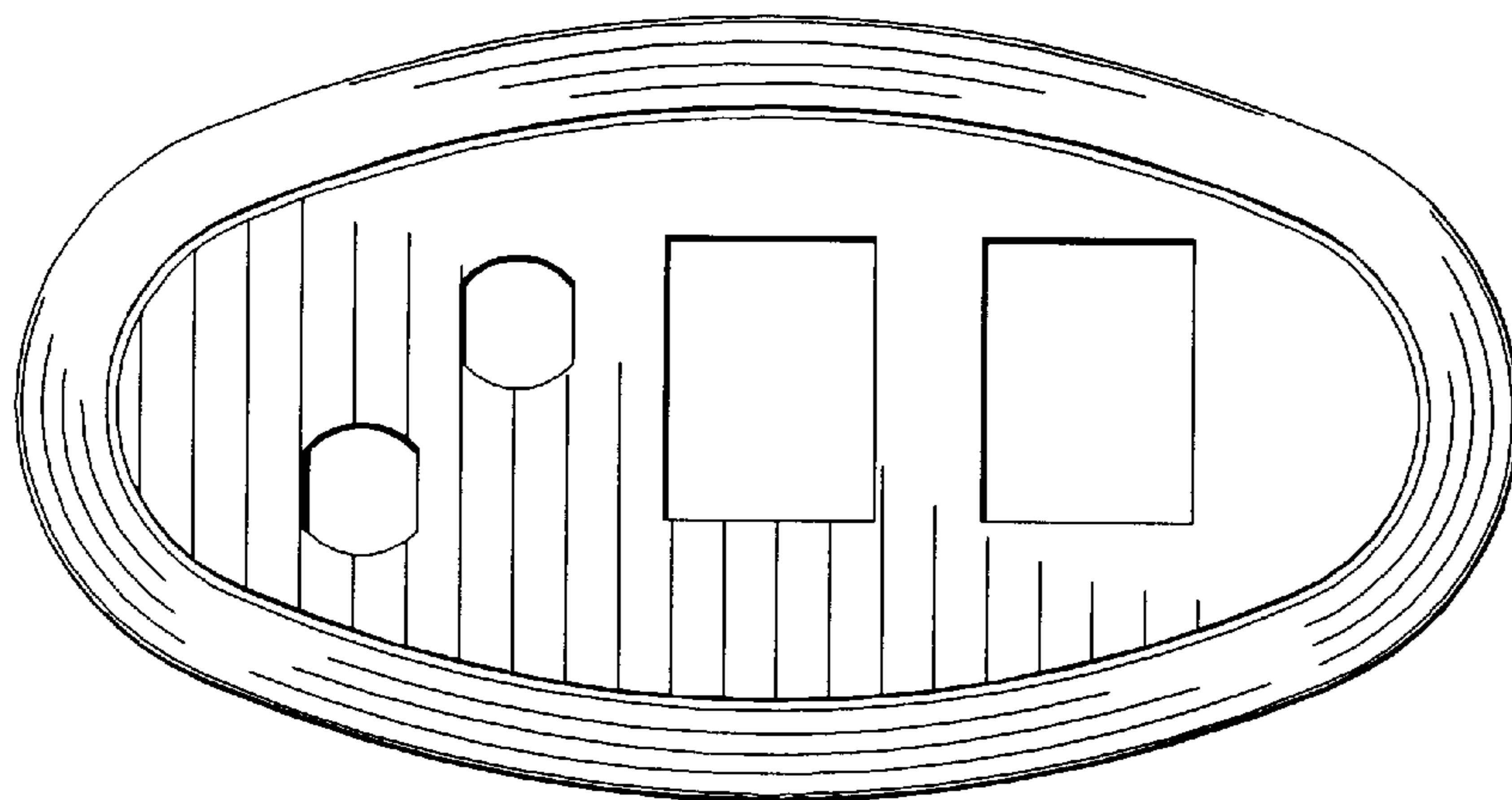

FIG. 2

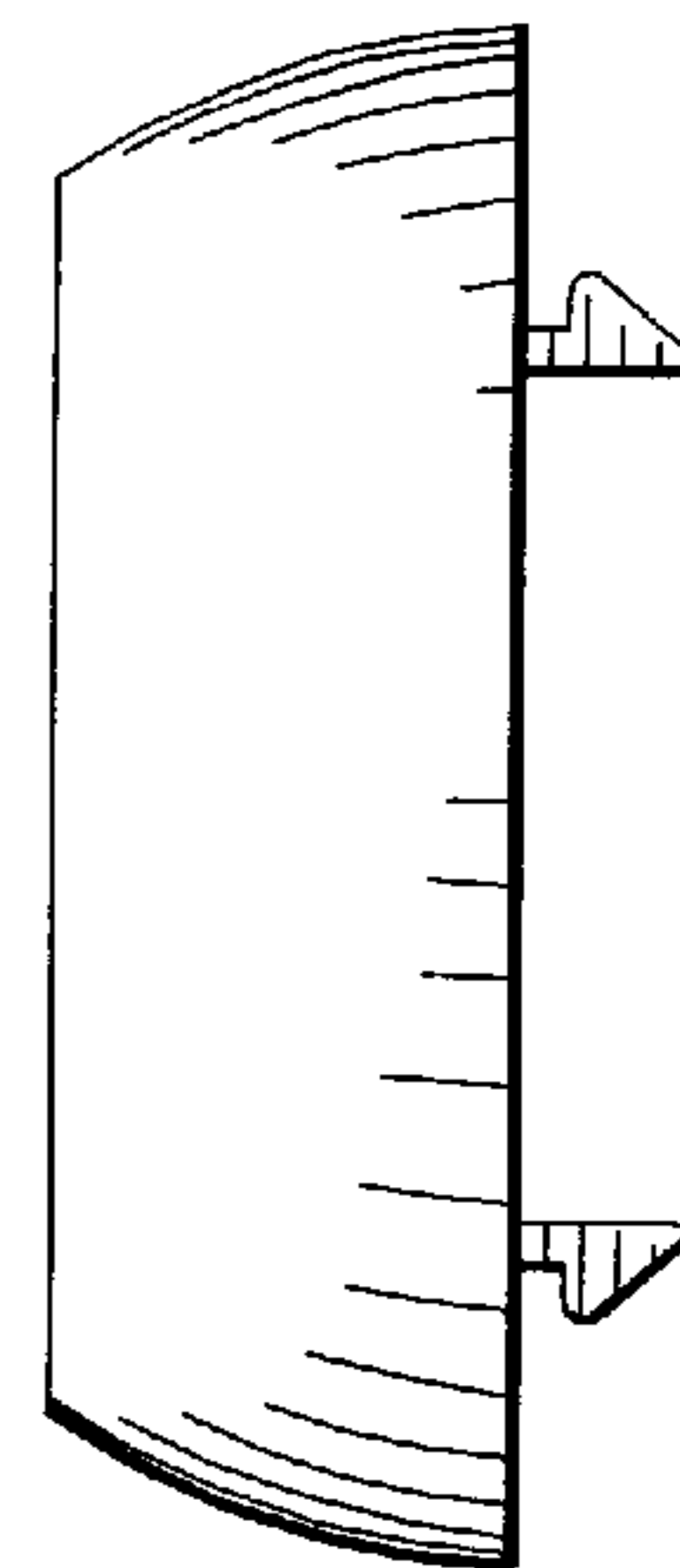

FIG. 4

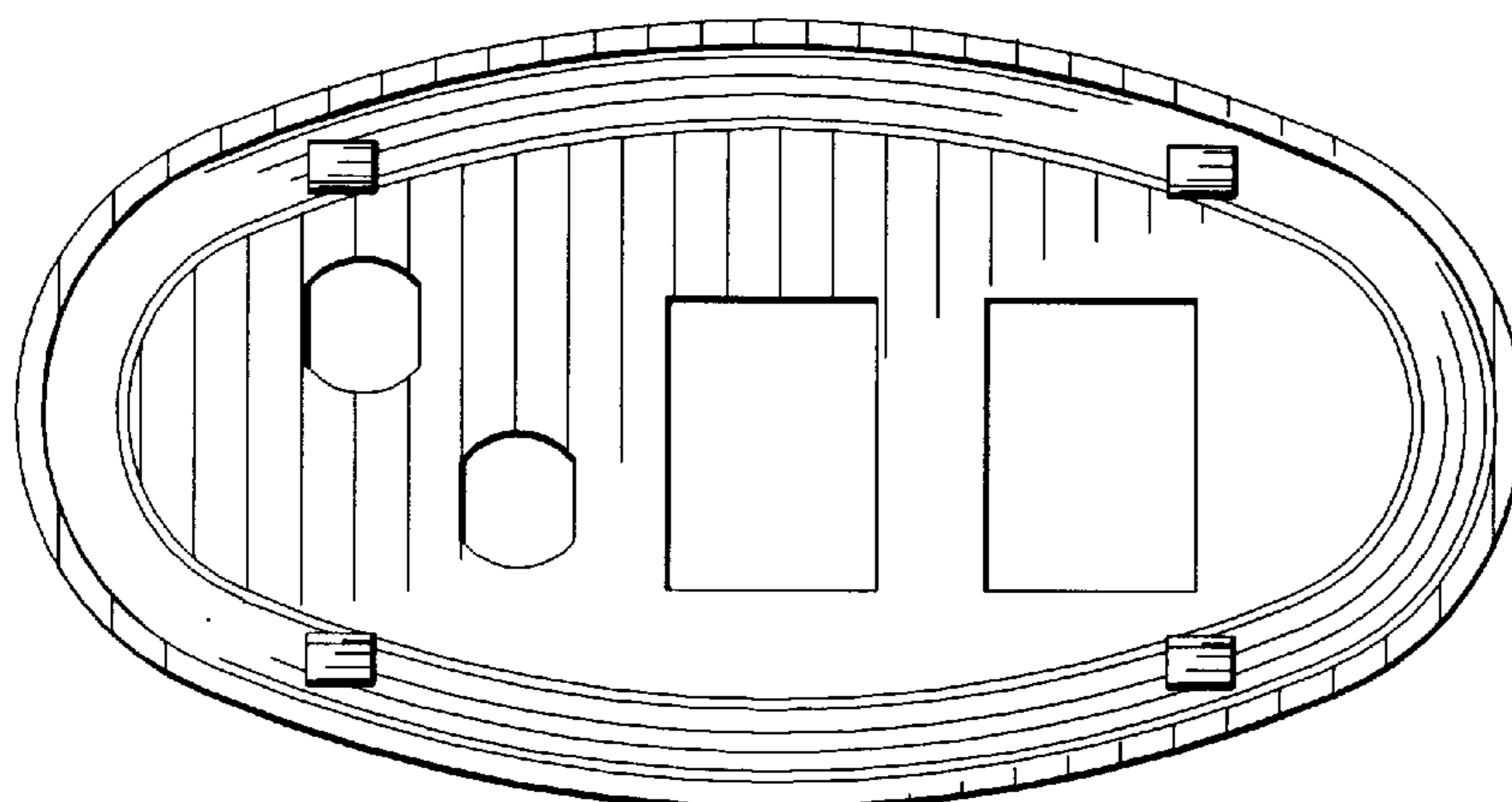

FIG. 3

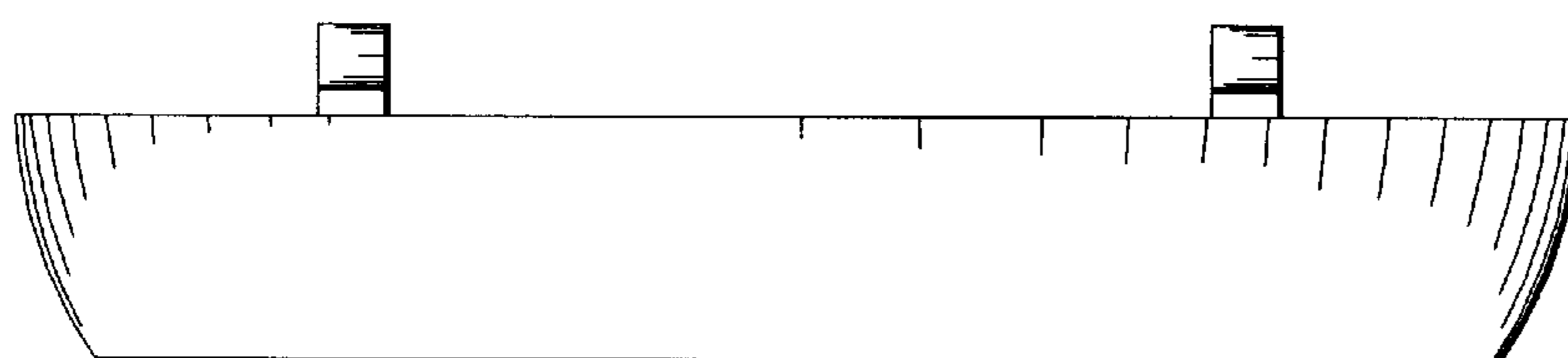

FIG. 5

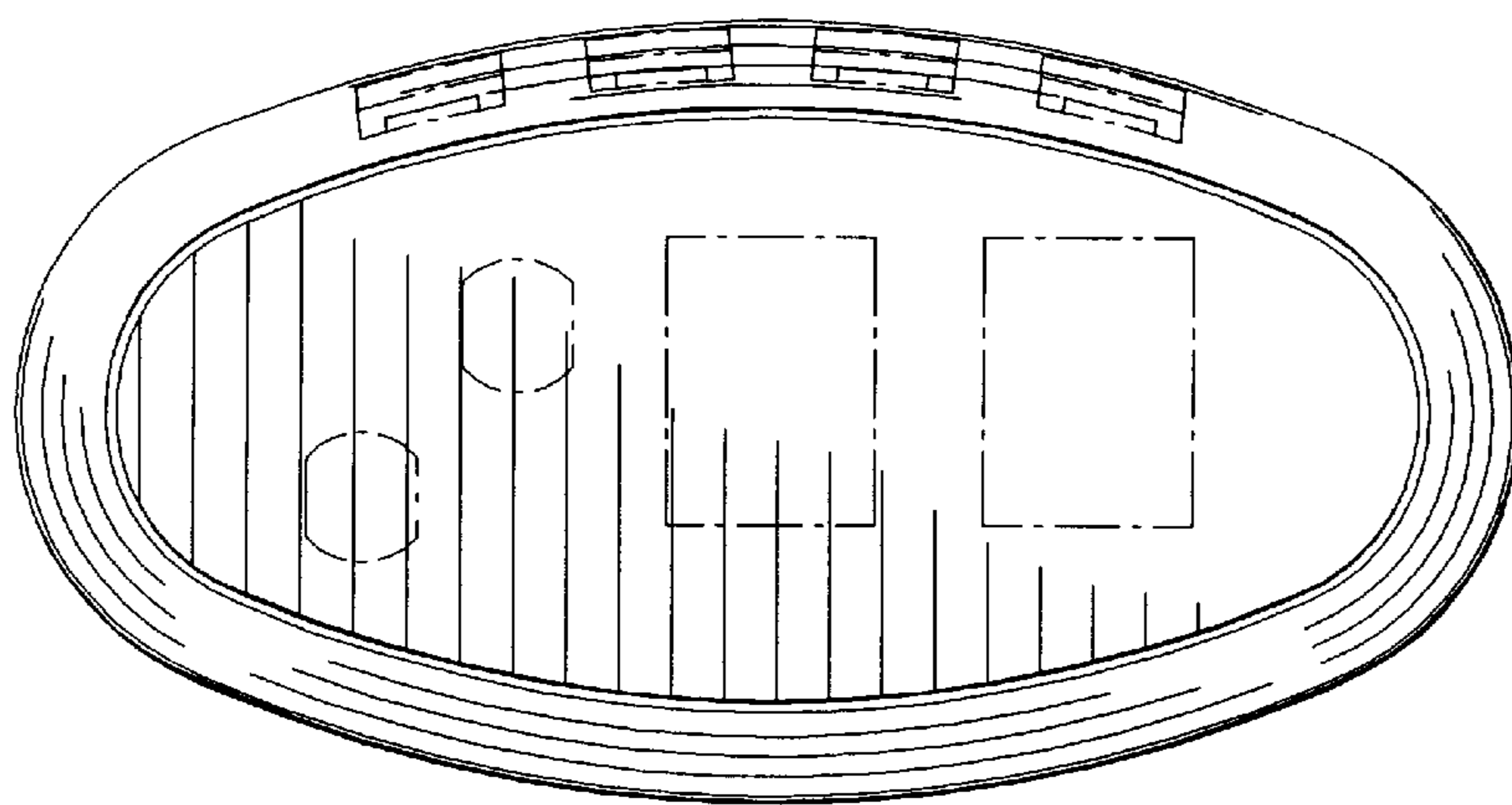

FIG. 7

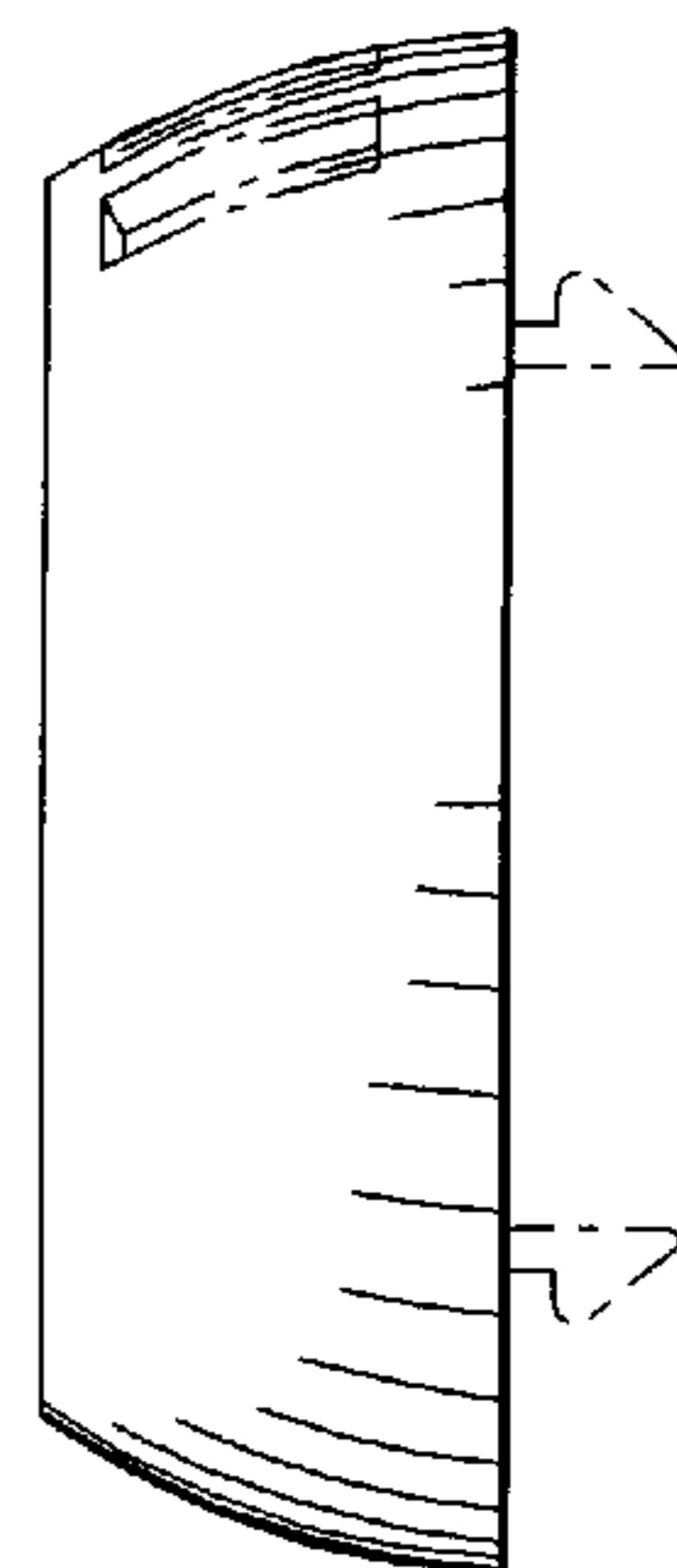

FIG. 9

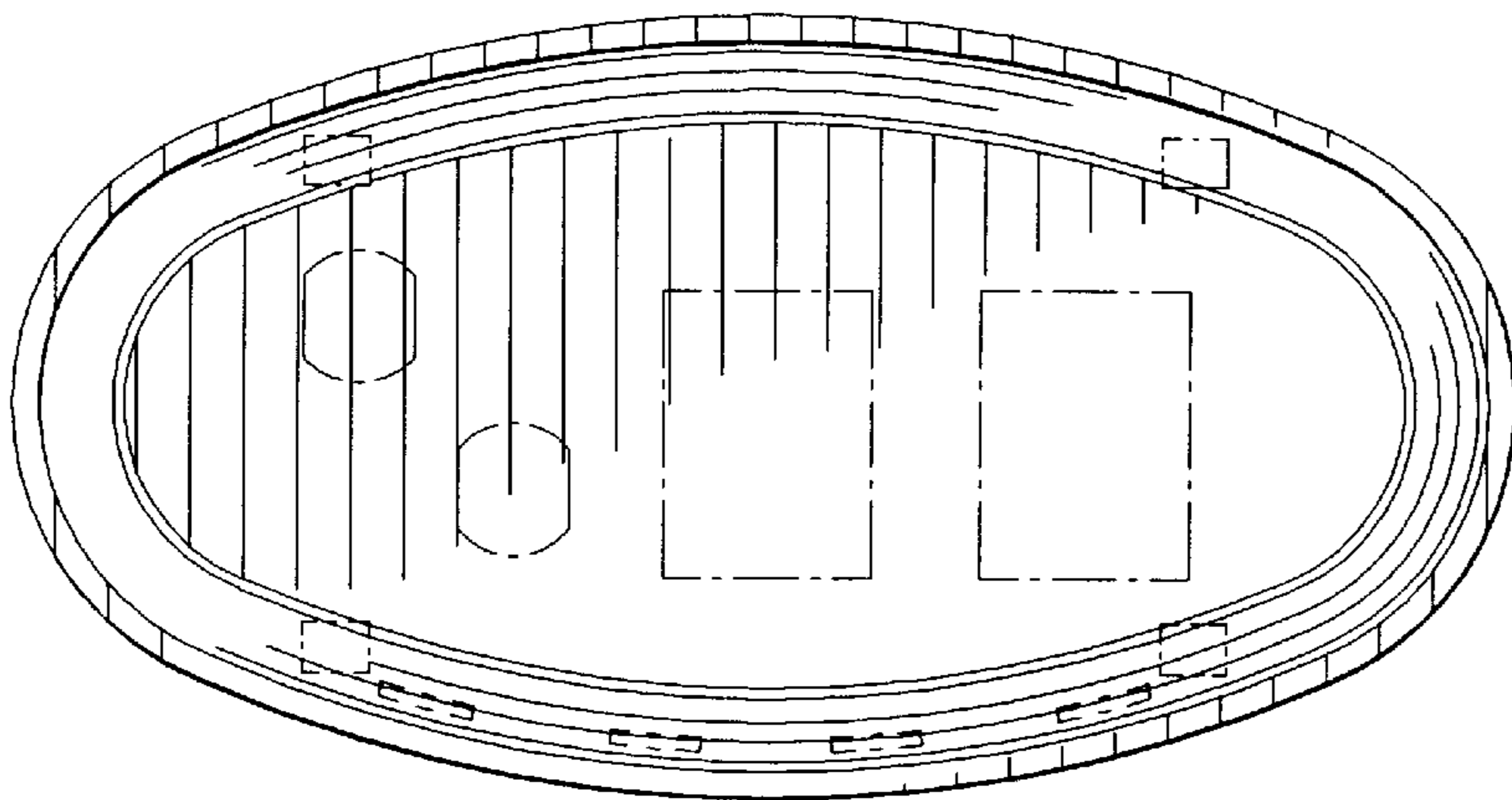

FIG. 8

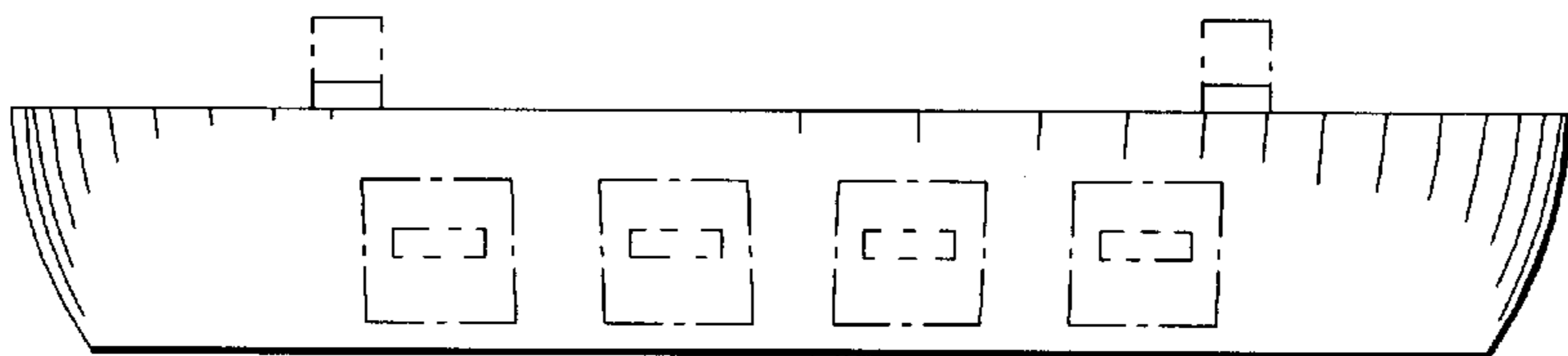

FIG. 10

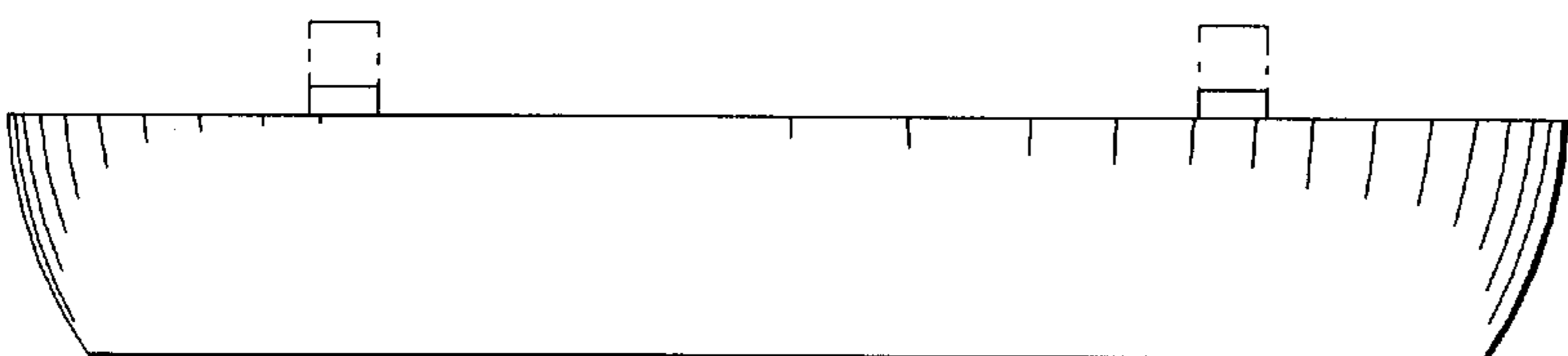

FIG. 11