



US00D423812S

United States Patent [19]

[11] Patent Number: **Des. 423,812**

Volkman et al.

[45] Date of Patent: **** May 2, 2000**

[54] DESKTOP WITH SURROUNDING STORAGE COMPARTMENTS

DESCRIPTION

[75] Inventors: **Robert P. Volkman**, Arlington Heights, Ill.; **Michael J. Volkman**, Aurora, Colo.

FIG. 1 is a perspective view of a desktop with surrounding storage compartments showing our new design;

[73] Assignee: **Paul Robby Associates LLC**, Aurora, Colo.

FIG. 2 is a rear elevational view thereof;

[**] Term: **14 Years**

FIG. 3 is a top plan view thereof;

[21] Appl. No.: **29/084,657**

FIG. 4 is a front elevational view thereof;

[22] Filed: **Mar. 6, 1998**

FIG. 5 is a left side elevational view as seen when in use, the right side being a mirror image thereof;

[51] **LOC (7) Cl.** **06-04**

[52] **U.S. Cl.** **D6/421**

[58] **Field of Search** D6/421-428, 434, D6/449-451, 474; 312/204, 194-196

FIG. 6 is a perspective view of a modified form of the desktop with surrounding storage compartments shown in FIG. 1;

[56] References Cited

U.S. PATENT DOCUMENTS

| | | | | |
|------------|---------|------------------|-------|----------|
| D. 8,741 | 10/1875 | Kerr | | D6/426 |
| D. 37,342 | 2/1905 | Dzubay | | D6/434 |
| D. 84,556 | 6/1931 | Wachtel | | D6/434 |
| D. 127,022 | 5/1941 | Krecker | | D6/425 X |
| D. 207,960 | 6/1967 | Payne, Jr. | . | |
| D. 231,374 | 4/1974 | Moe | . | |
| D. 267,531 | 1/1983 | Lenger, Jr. | | D6/422 |
| D. 267,612 | 1/1983 | Lenger, Jr. | . | |
| D. 303,684 | 9/1989 | Matsumoto et al. | . | |
| D. 321,908 | 11/1991 | Brady | | D19/97 |
| D. 321,911 | 11/1991 | Brady | | D19/97 |
| D. 323,254 | 1/1992 | Reda | | D6/474 X |
| D. 325,135 | 4/1992 | Barfield | . | |
| D. 325,306 | 4/1992 | Barfield | . | |
| D. 327,297 | 6/1992 | Anawalt | . | |
| D. 346,918 | 5/1994 | Faiola | | D6/303 X |
| D. 372,372 | 8/1996 | Volkman | . | |
| 4,211,410 | 7/1980 | Smith | . | |
| 4,733,867 | 3/1988 | Kemp et al. | . | |

FIG. 7 is a perspective view of another modified form of the desktop with surrounding storage compartments shown in FIG. 1;

FIG. 8 is a perspective view of another modified form of the desktop with surrounding storage compartments shown in FIG. 1;

FIG. 9 is a perspective view of a second embodiment of the desktop with surrounding storage compartments shown in FIG. 1;

FIG. 10 is a rear elevational view of FIG. 9;

FIG. 11 is a top plan view thereof;

FIG. 12 is a front elevational view thereof;

FIG. 13 is a left side elevational view as seen when in use, the right side being a mirror image thereof;

FIG. 14 is a perspective view of a third embodiment of the desktop with surrounding storage compartments shown in FIG. 1;

FIG. 15 is a front elevational view thereof;

FIG. 16 is a top plan view thereof;

FIG. 17 is a left side elevational view as seen when in use, the right side being a mirror image thereof; and,

FIG. 18 is a rear elevational view thereof.

Those portions of the figures in broken lines represent an example of the environment in which the designs of the present invention may be located, e.g., a desk base. The broken lines, however, form no part of the inventive design claimed herein.

Primary Examiner—Carmen H. Vales-Lado
Attorney, Agent, or Firm—Leydig Voit & Mayer, Ltd.

[57] CLAIM

The ornamental design for a desktop with surrounding storage compartments, as shown and described.

1 Claim, 10 Drawing Sheets

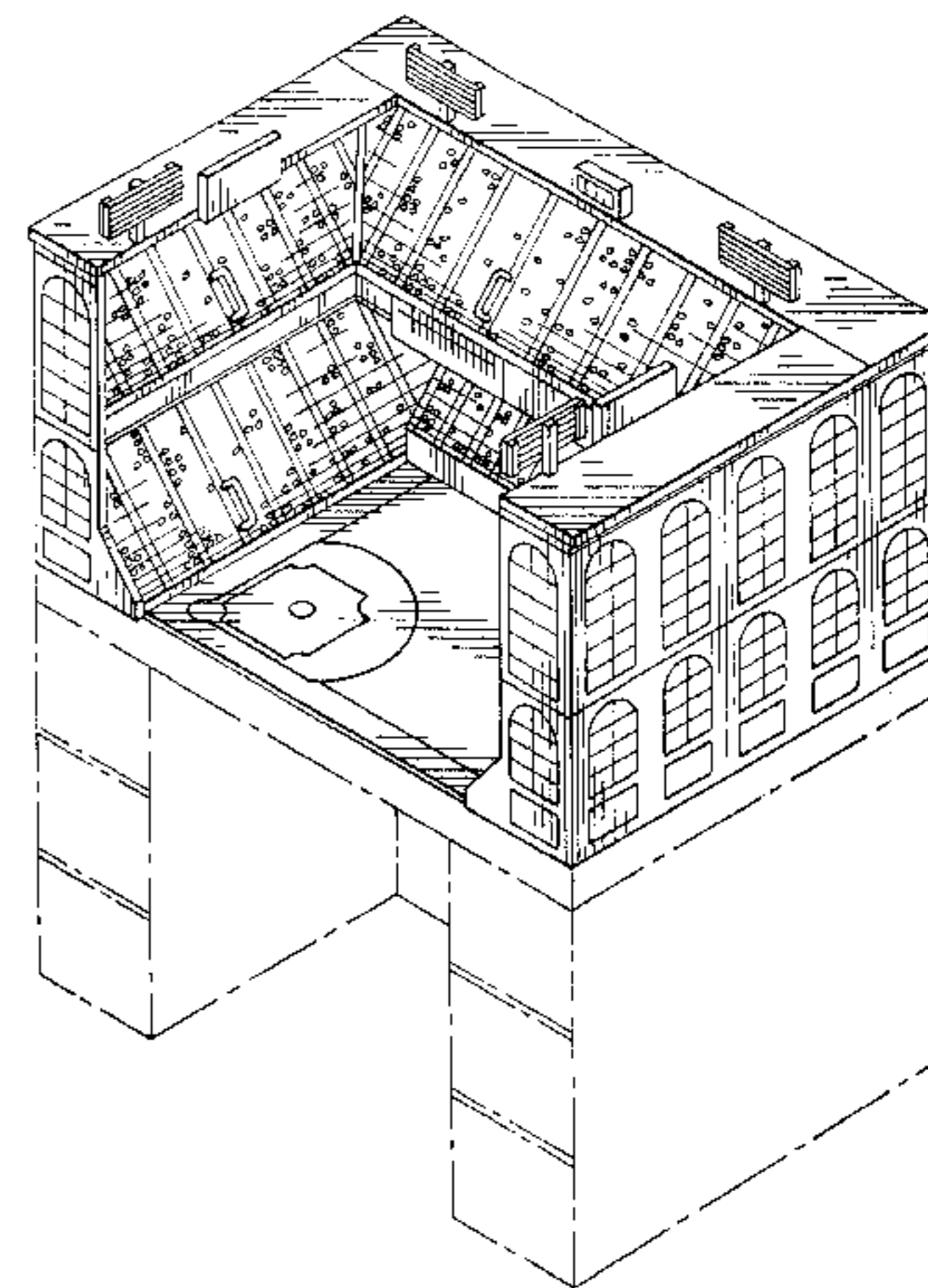
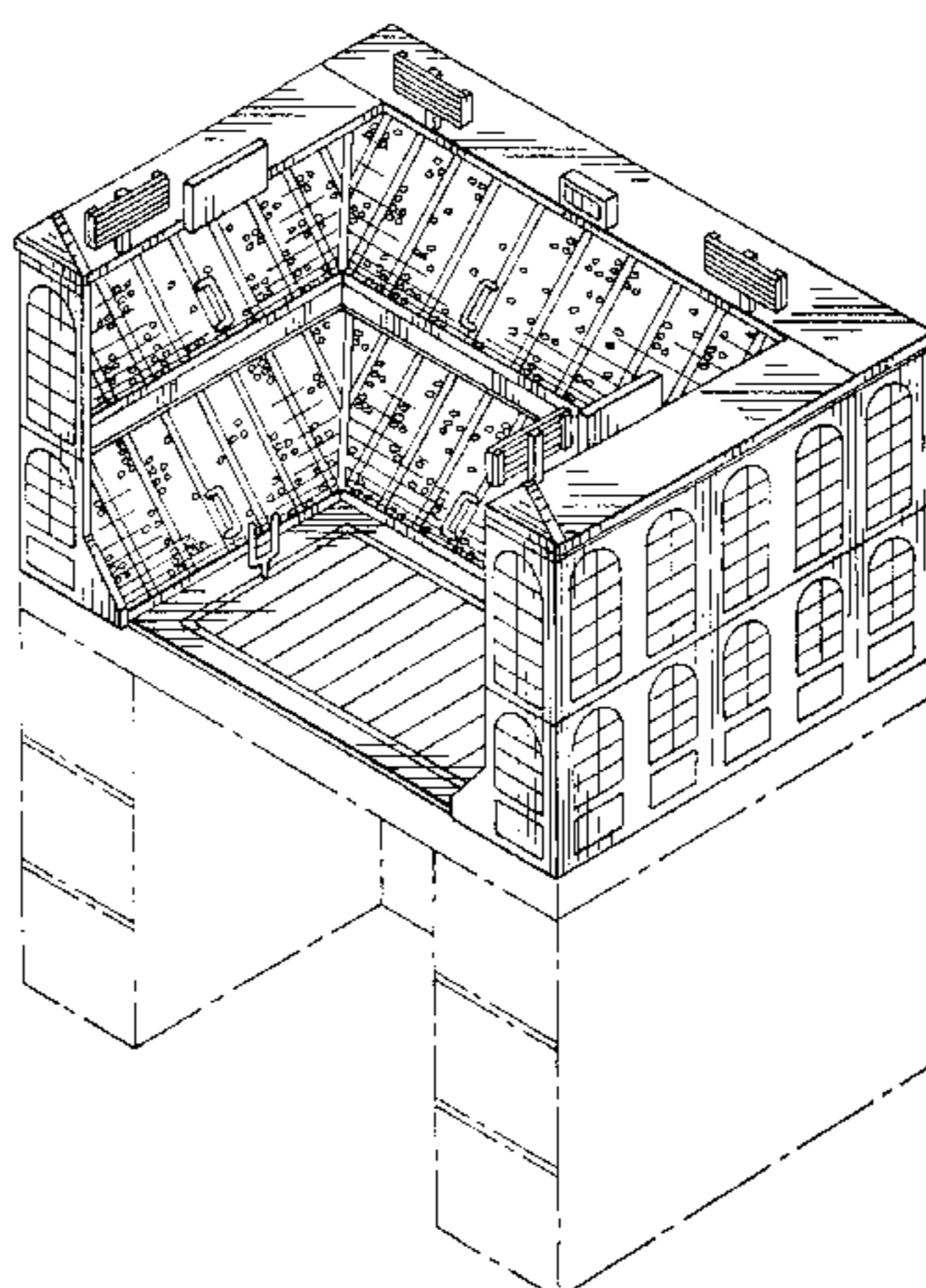
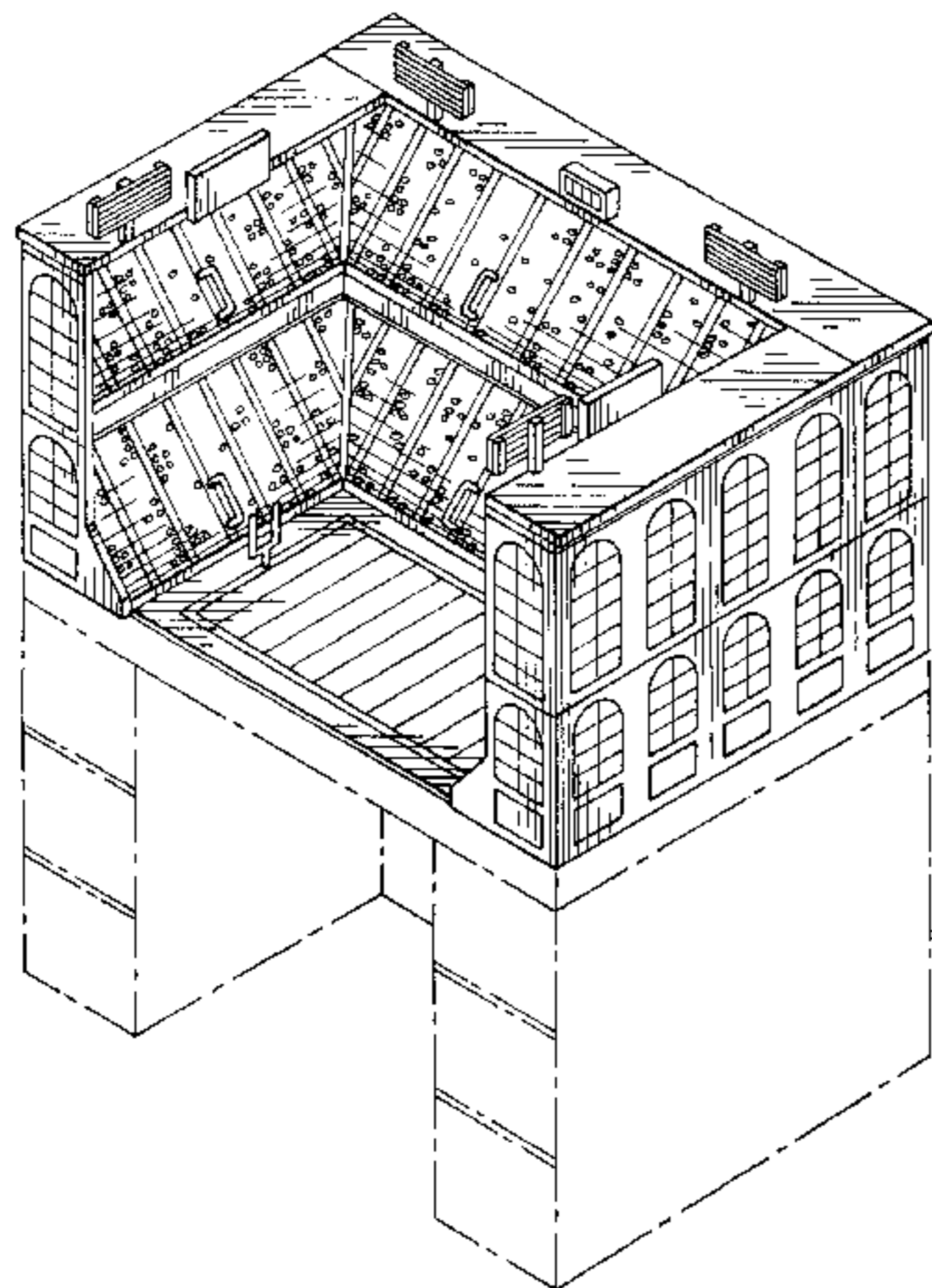

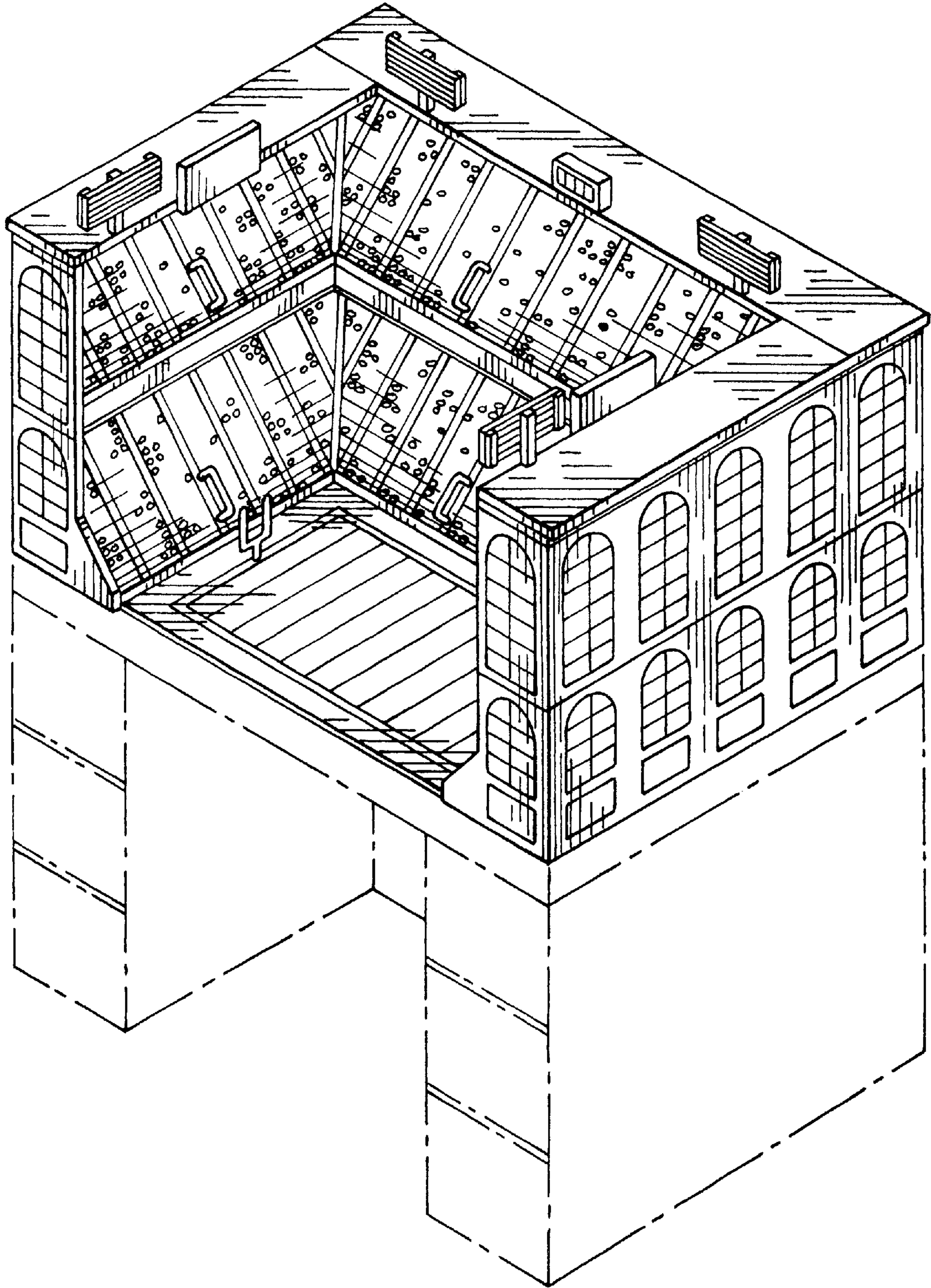

FIG. 1.

FIG. 2.

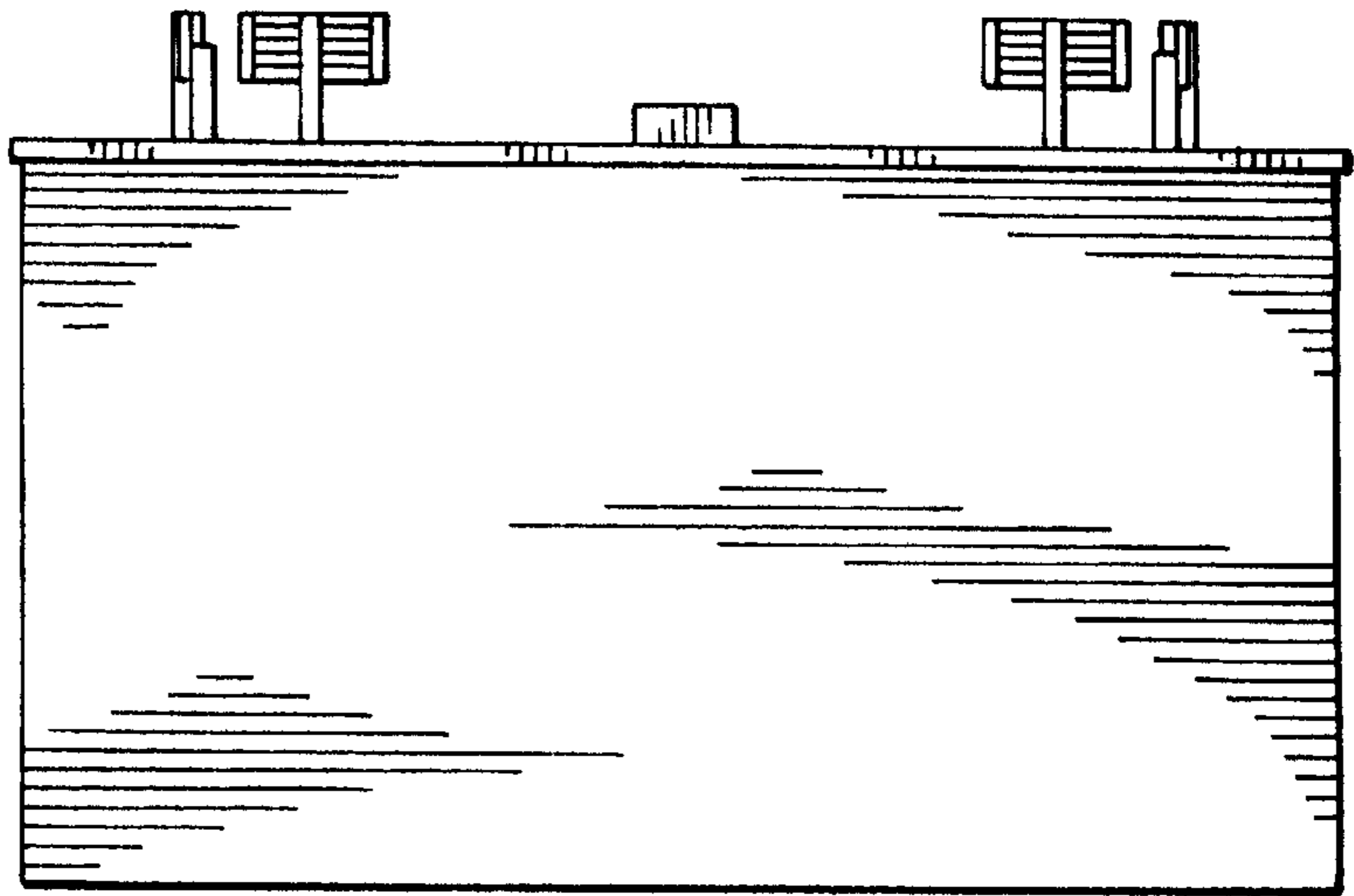

FIG. 3.

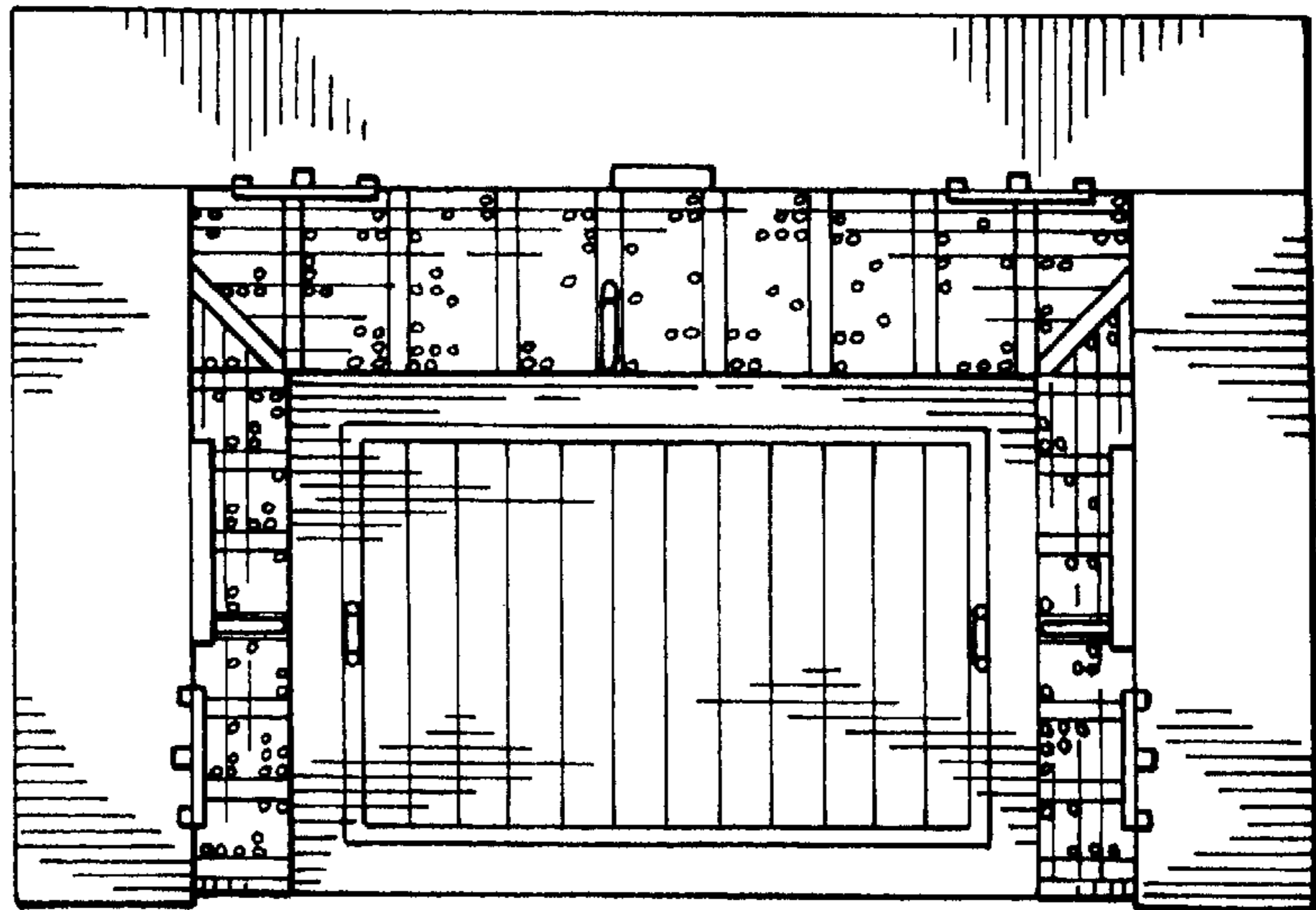
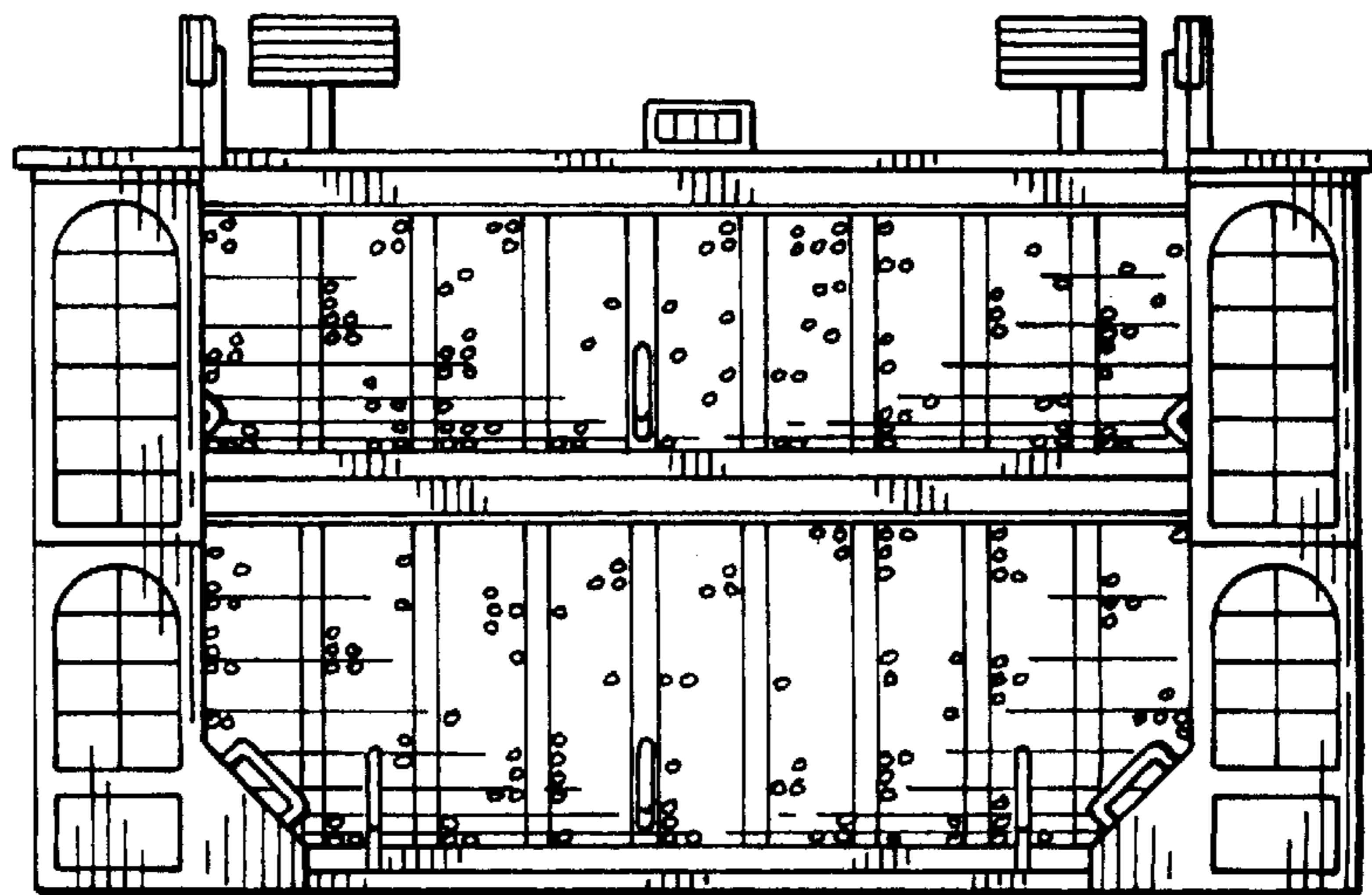

FIG. 4.



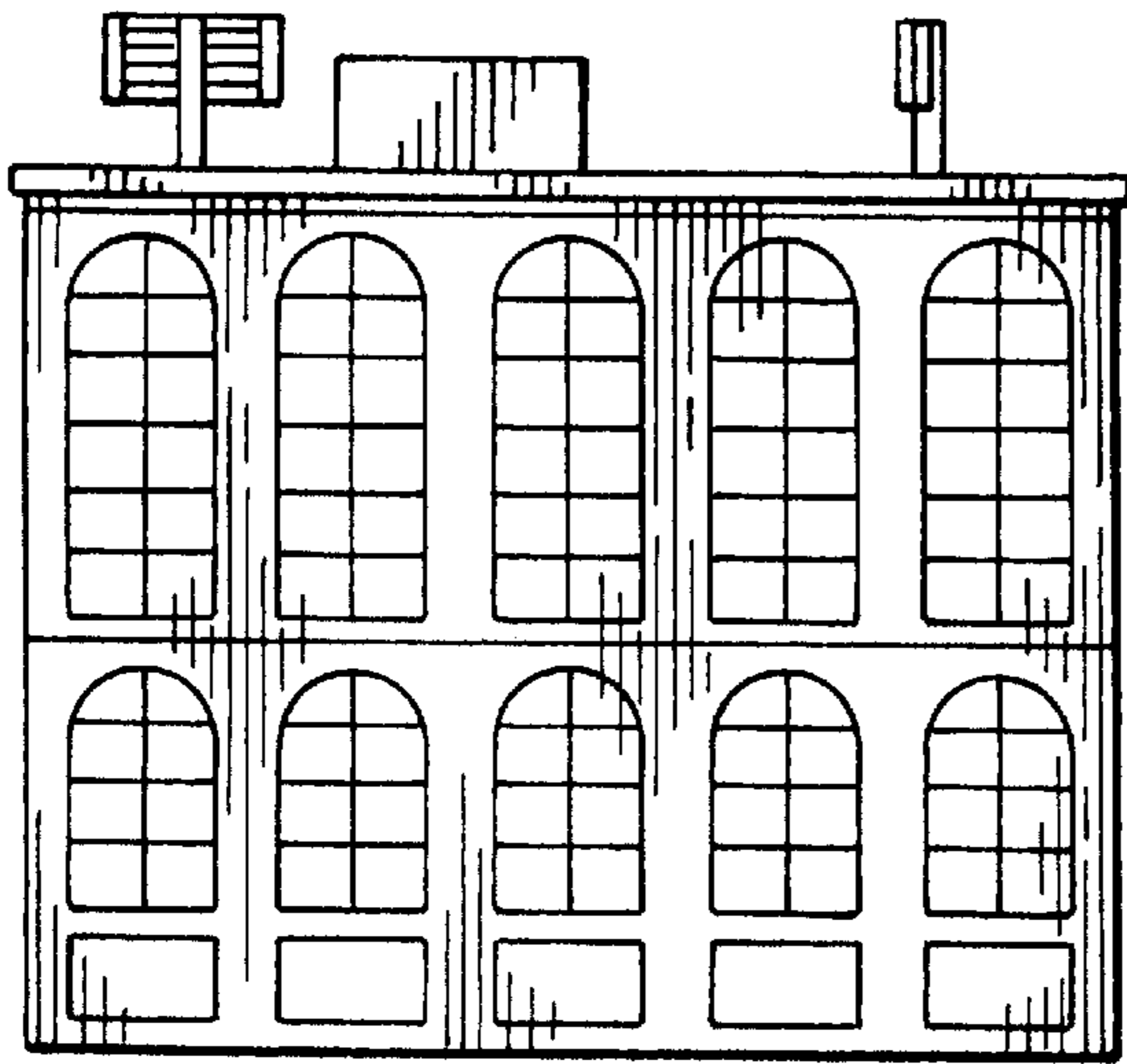

FIG. 5.

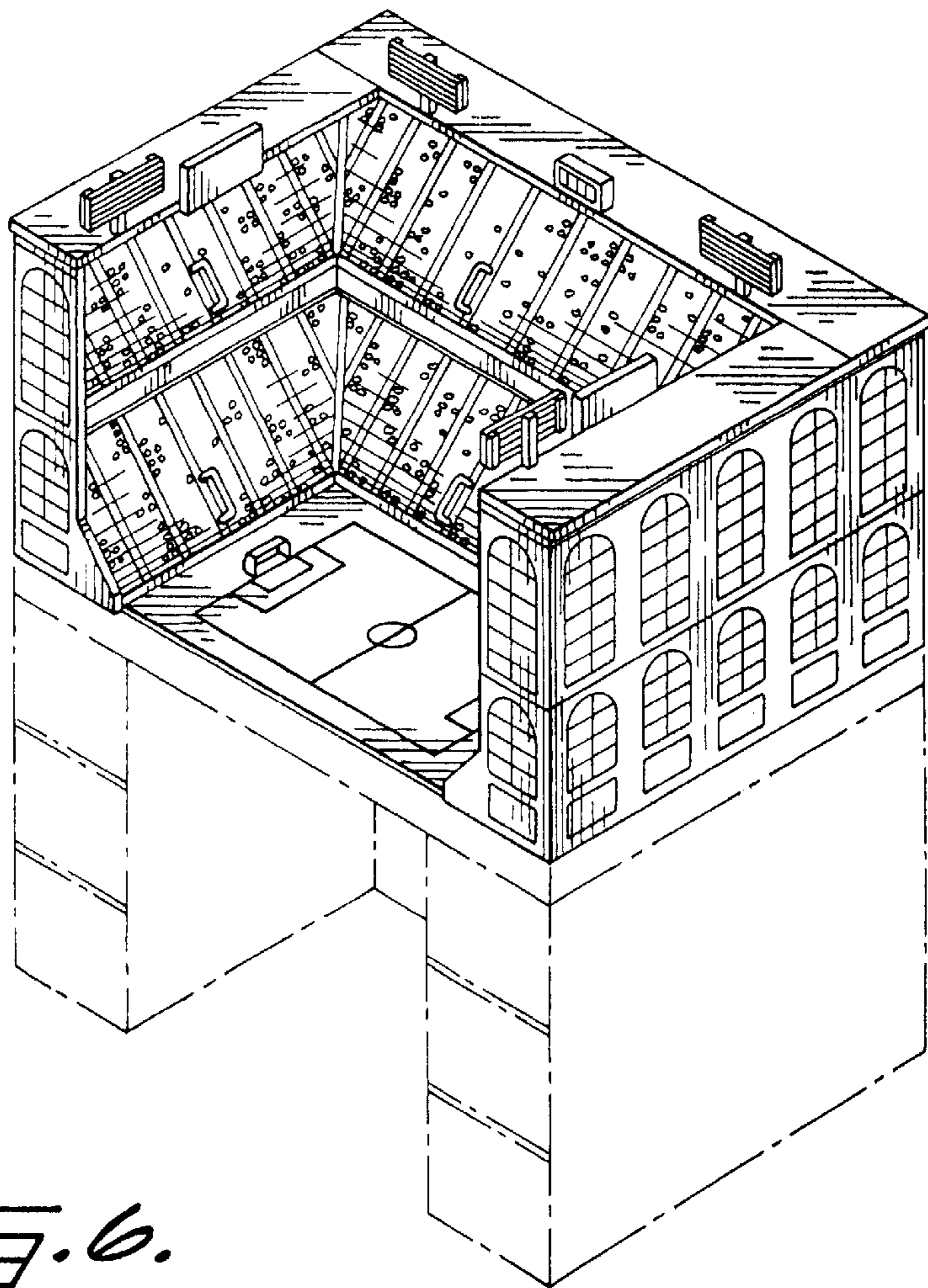

FIG. 6.

FIG. 7.

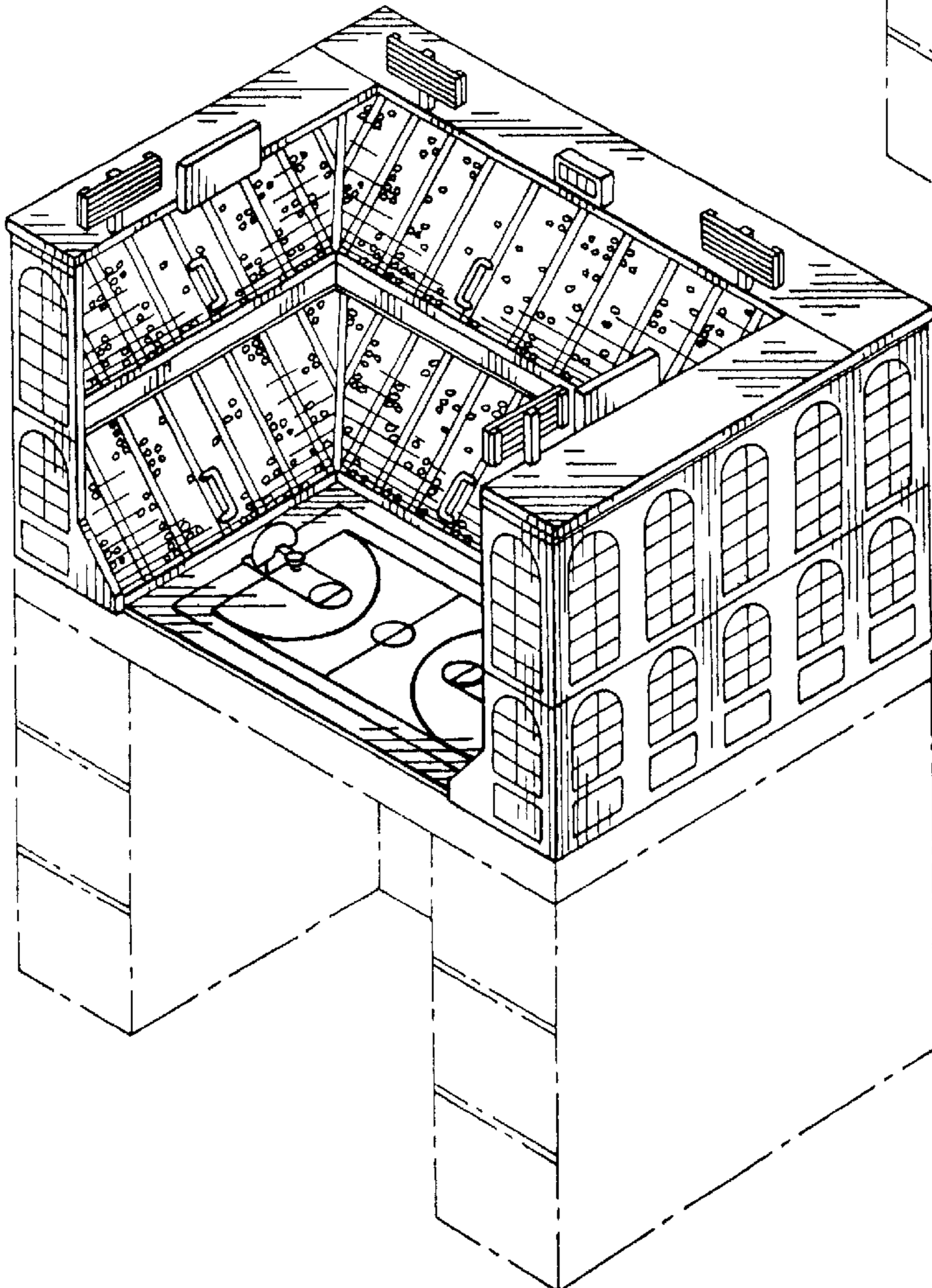
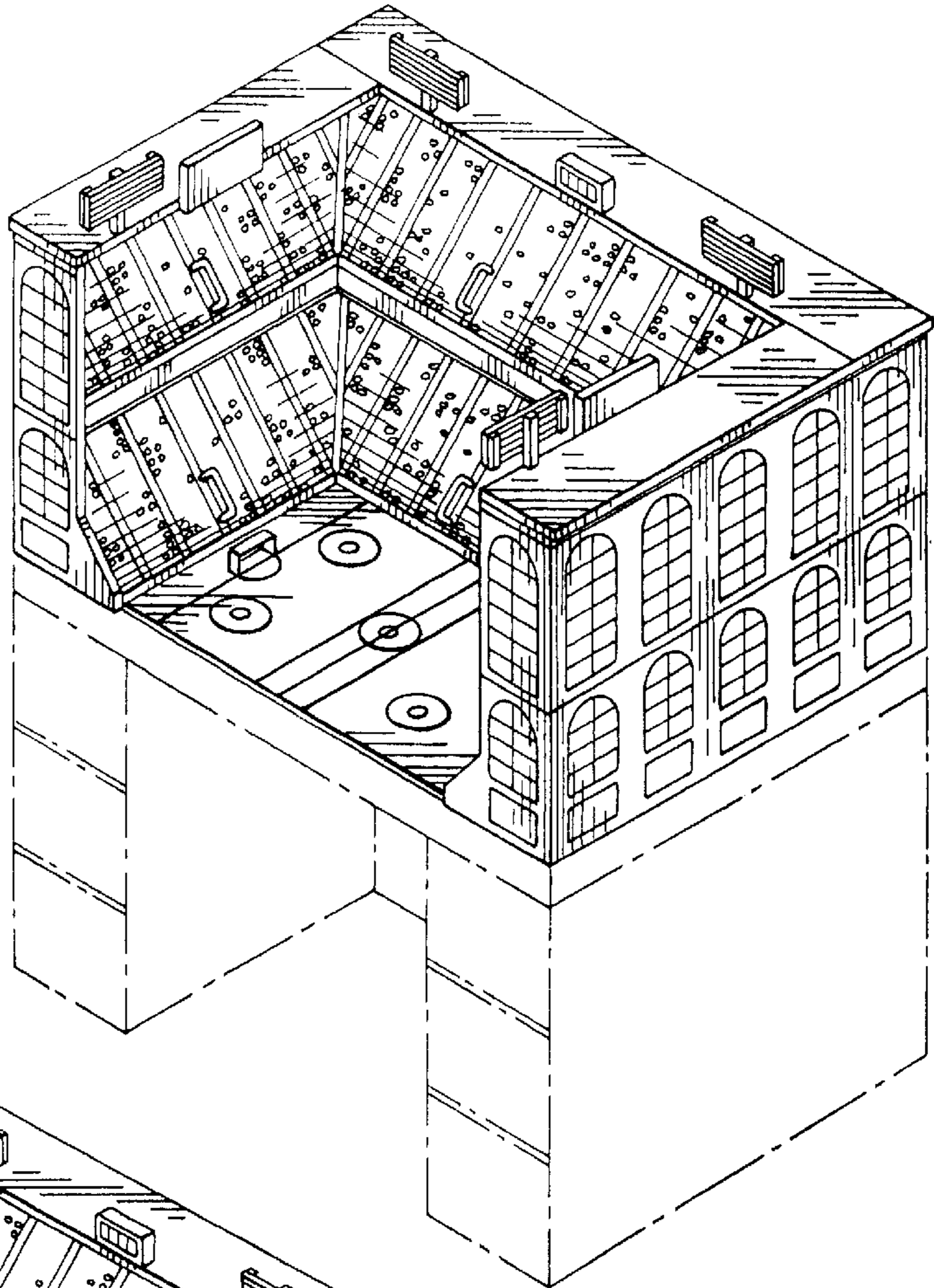

FIG. 8.

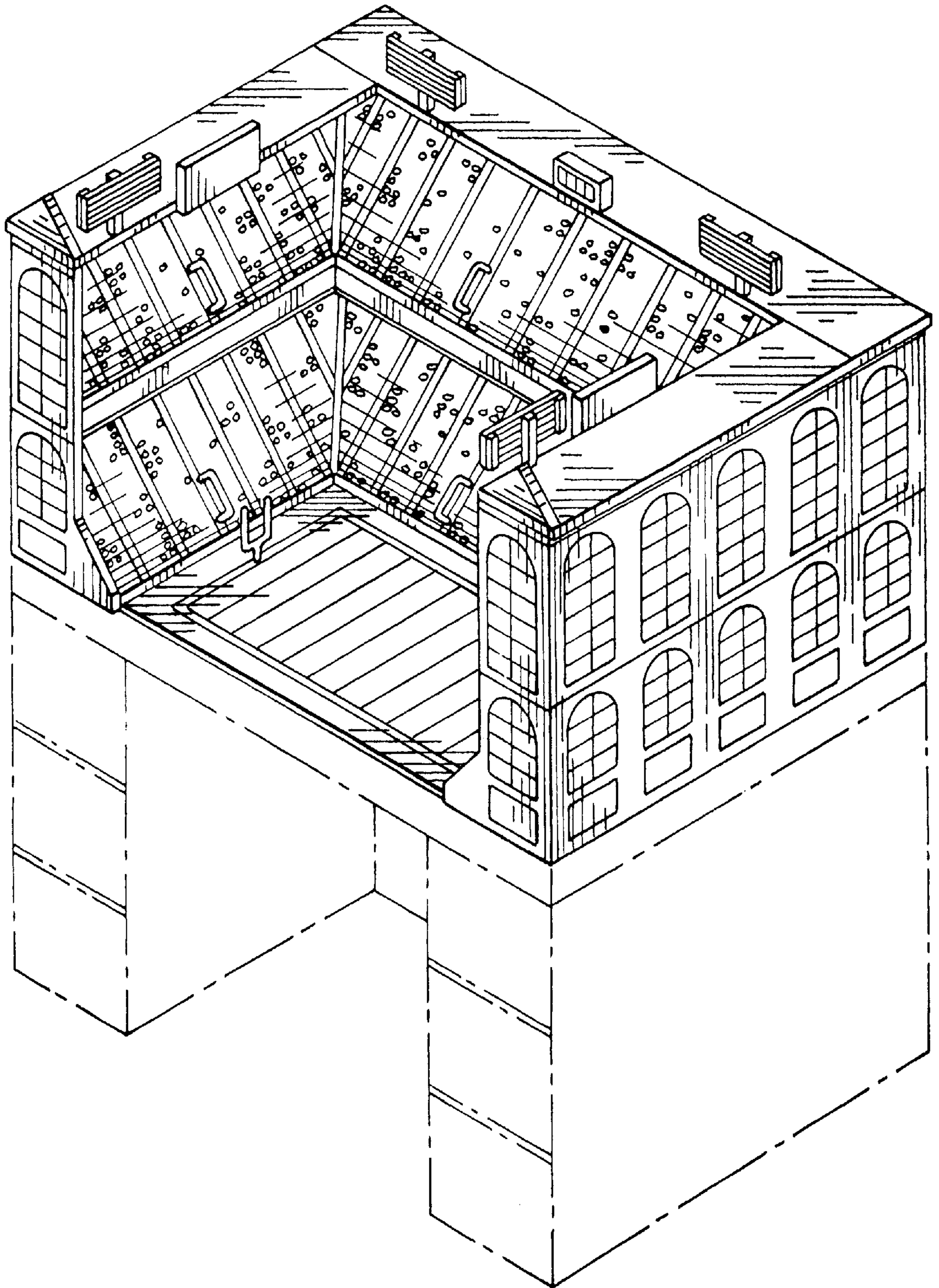

FIG. 9.

FIG. 10.

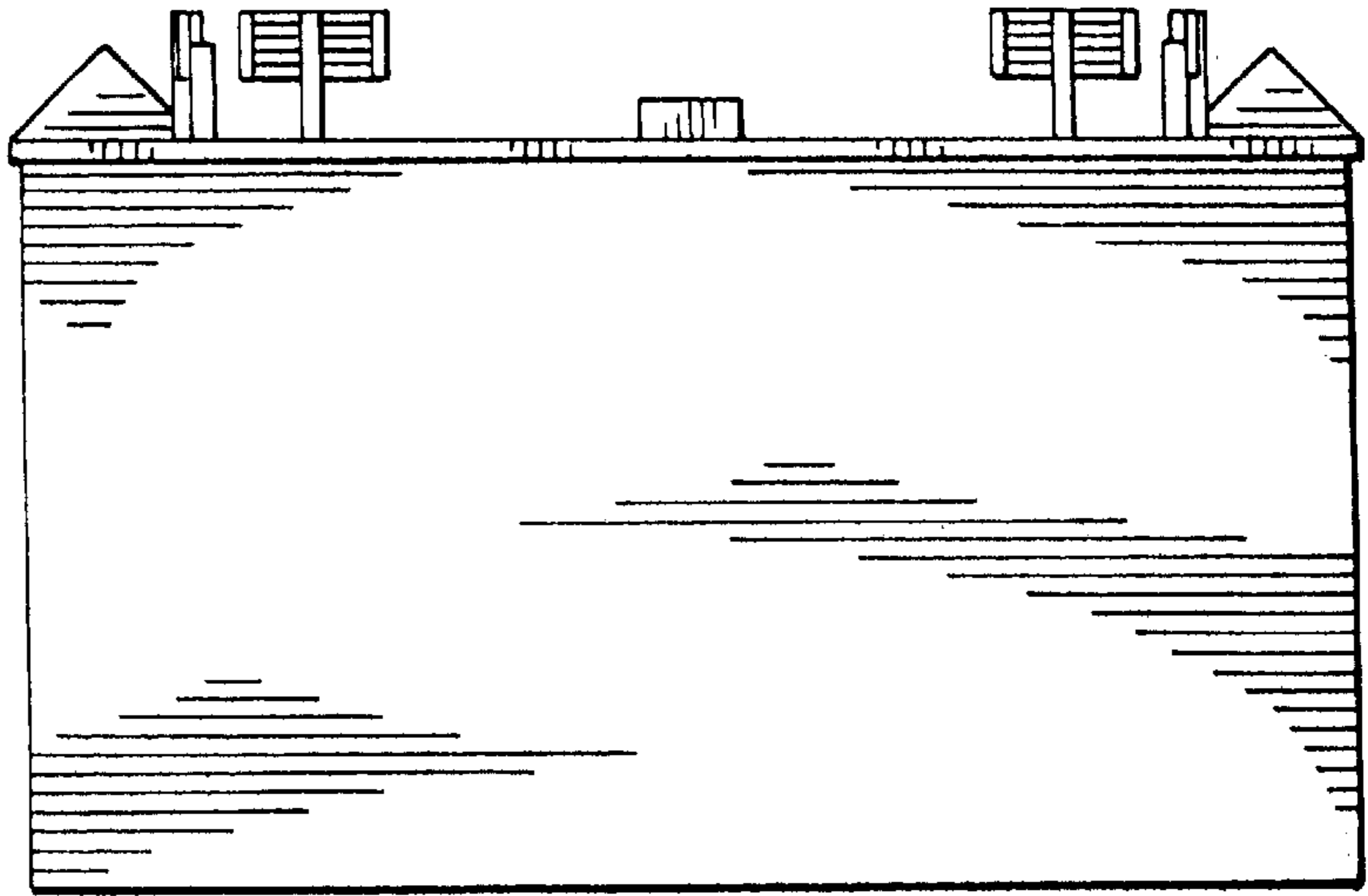

FIG. 11.

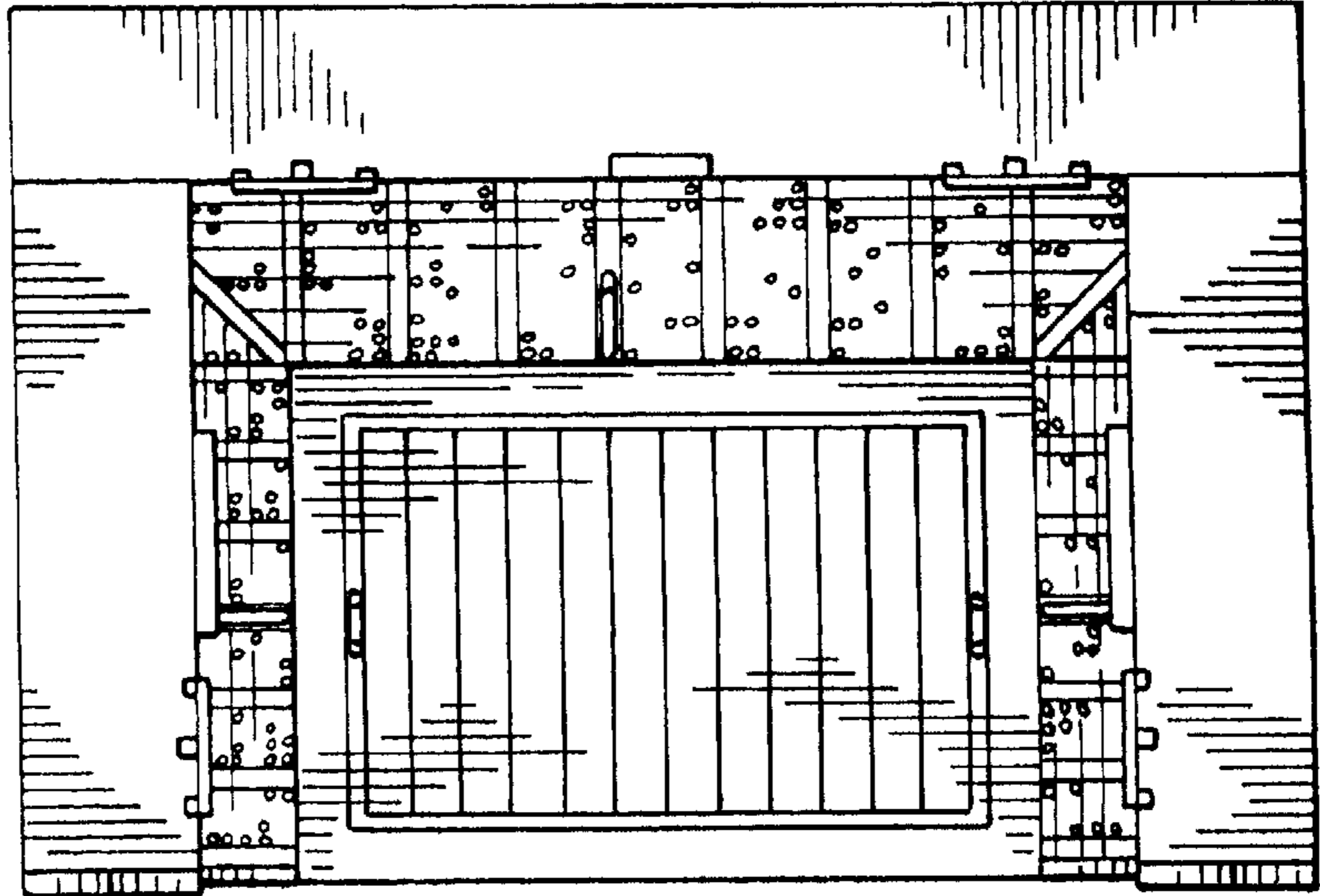
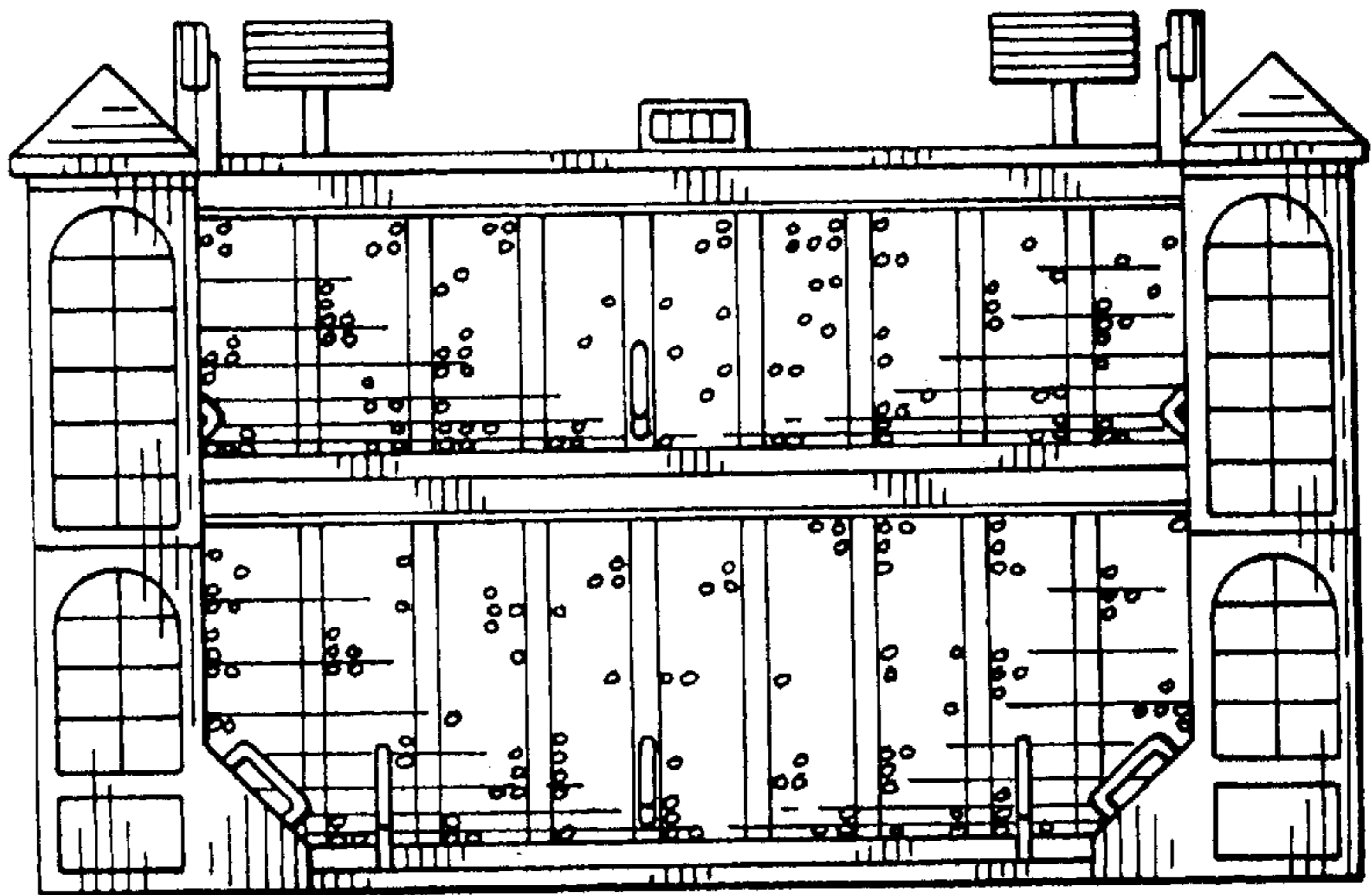

FIG. 12.



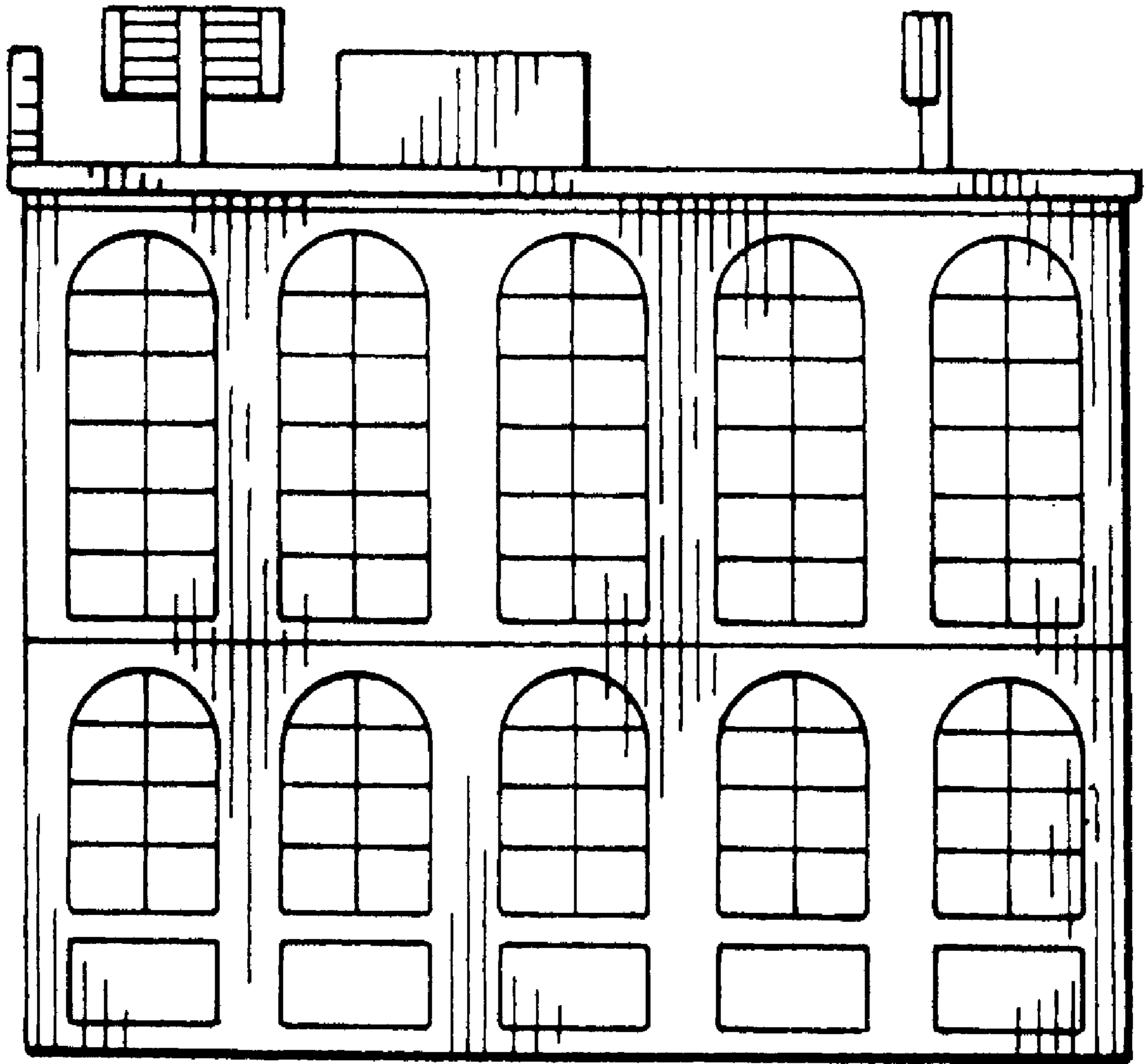

FIG. 13.

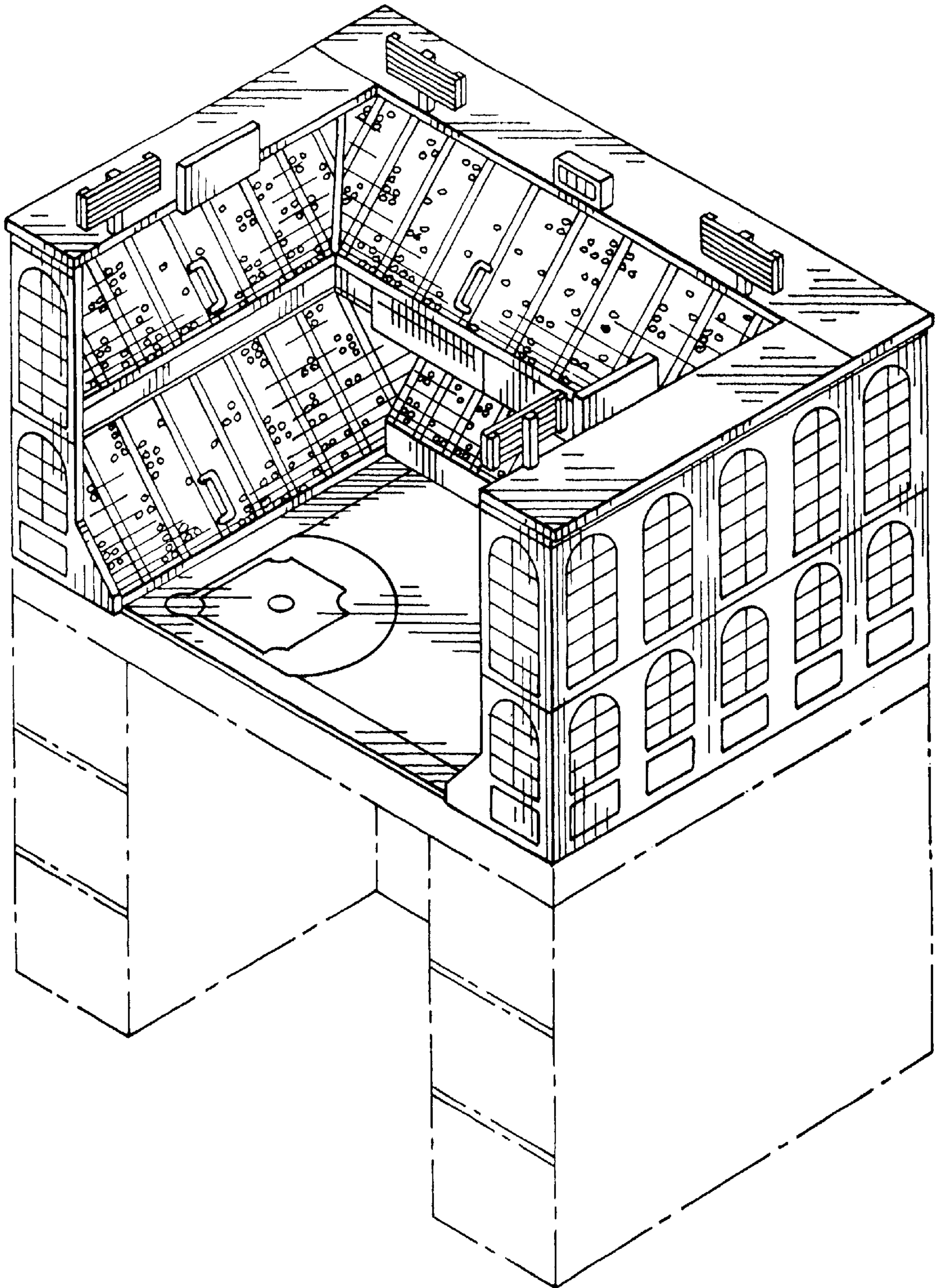
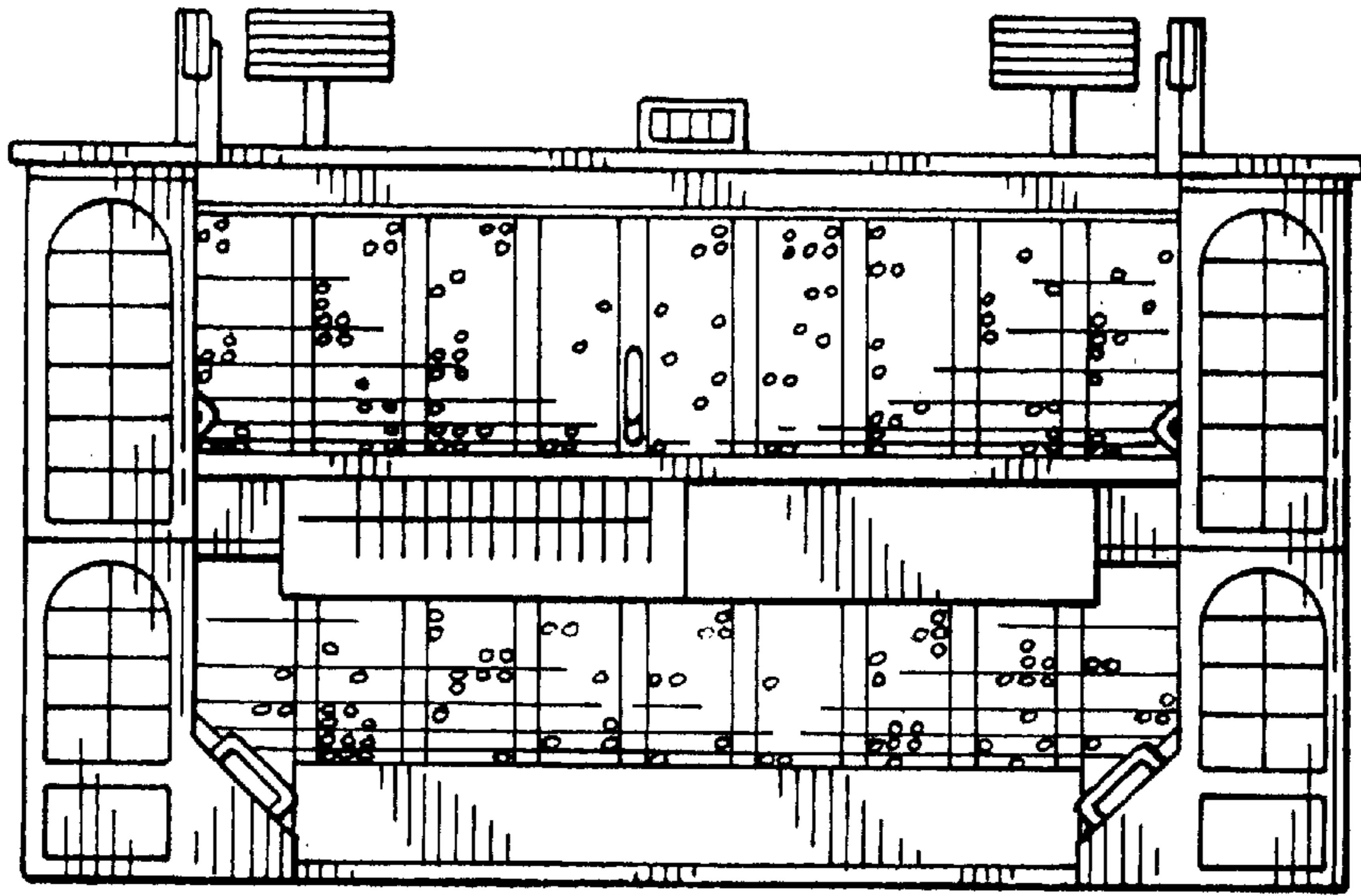
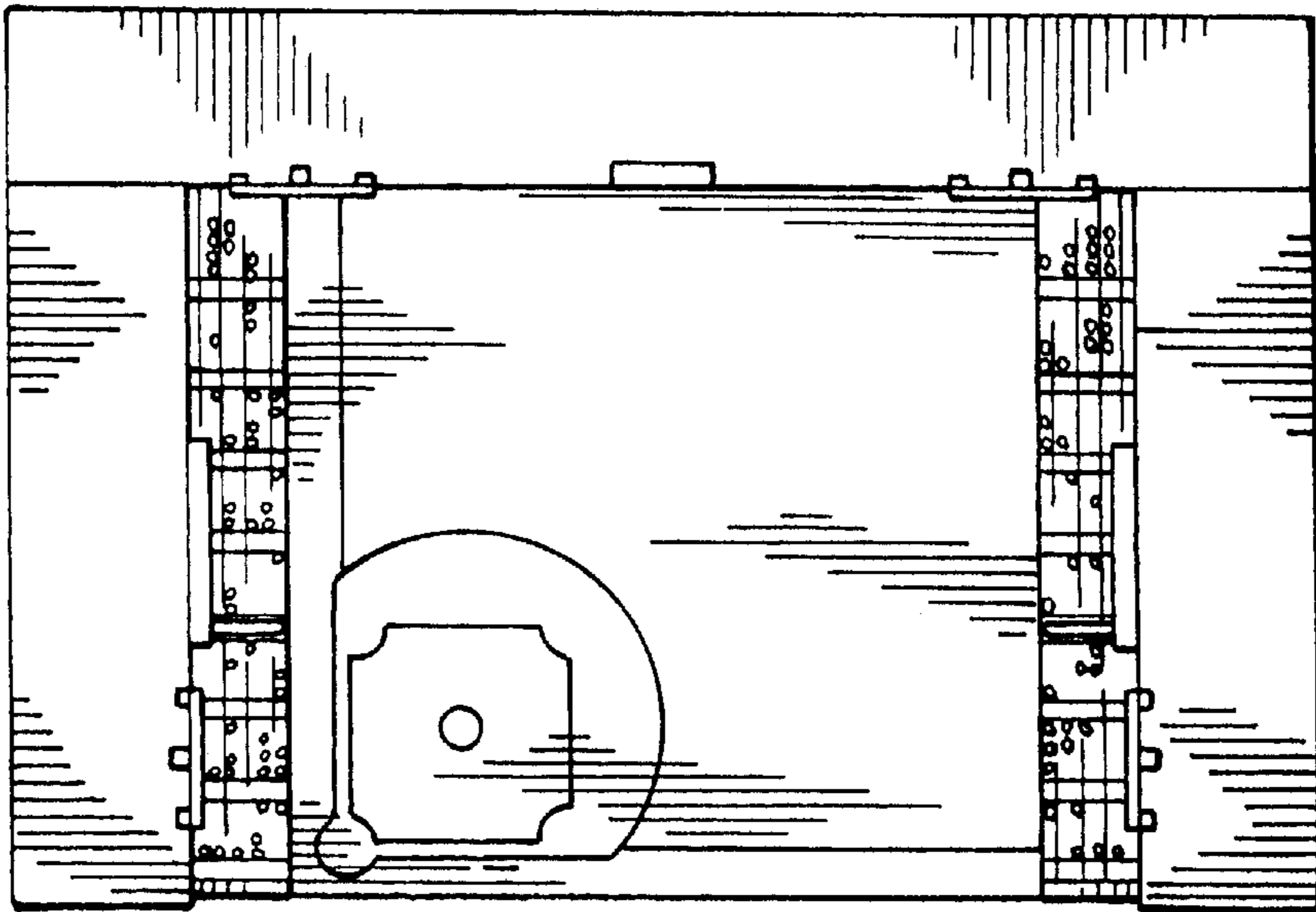

FIG. 14.



— FIG. 15.



— FIG. 16.

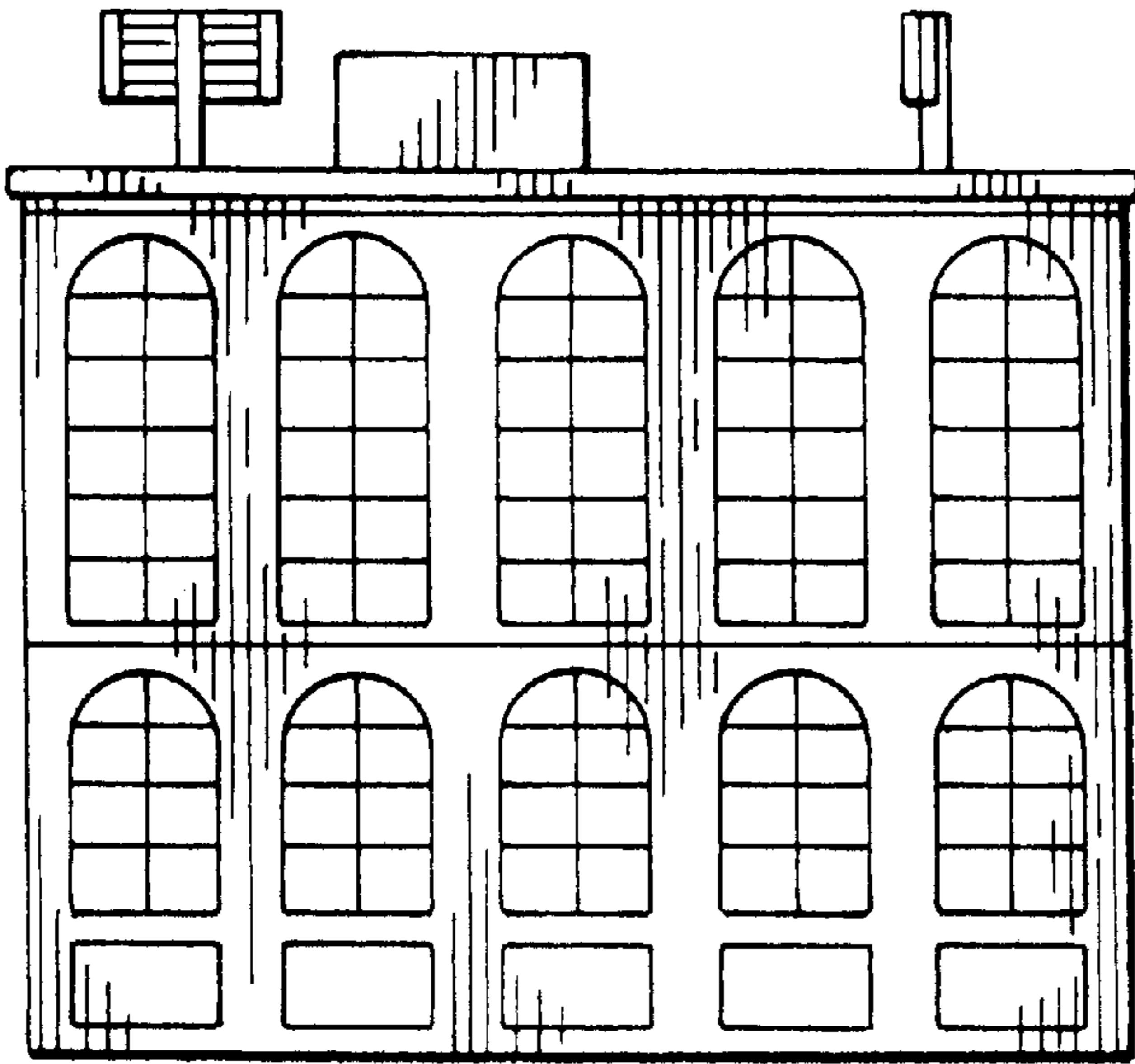

FIG. 17.

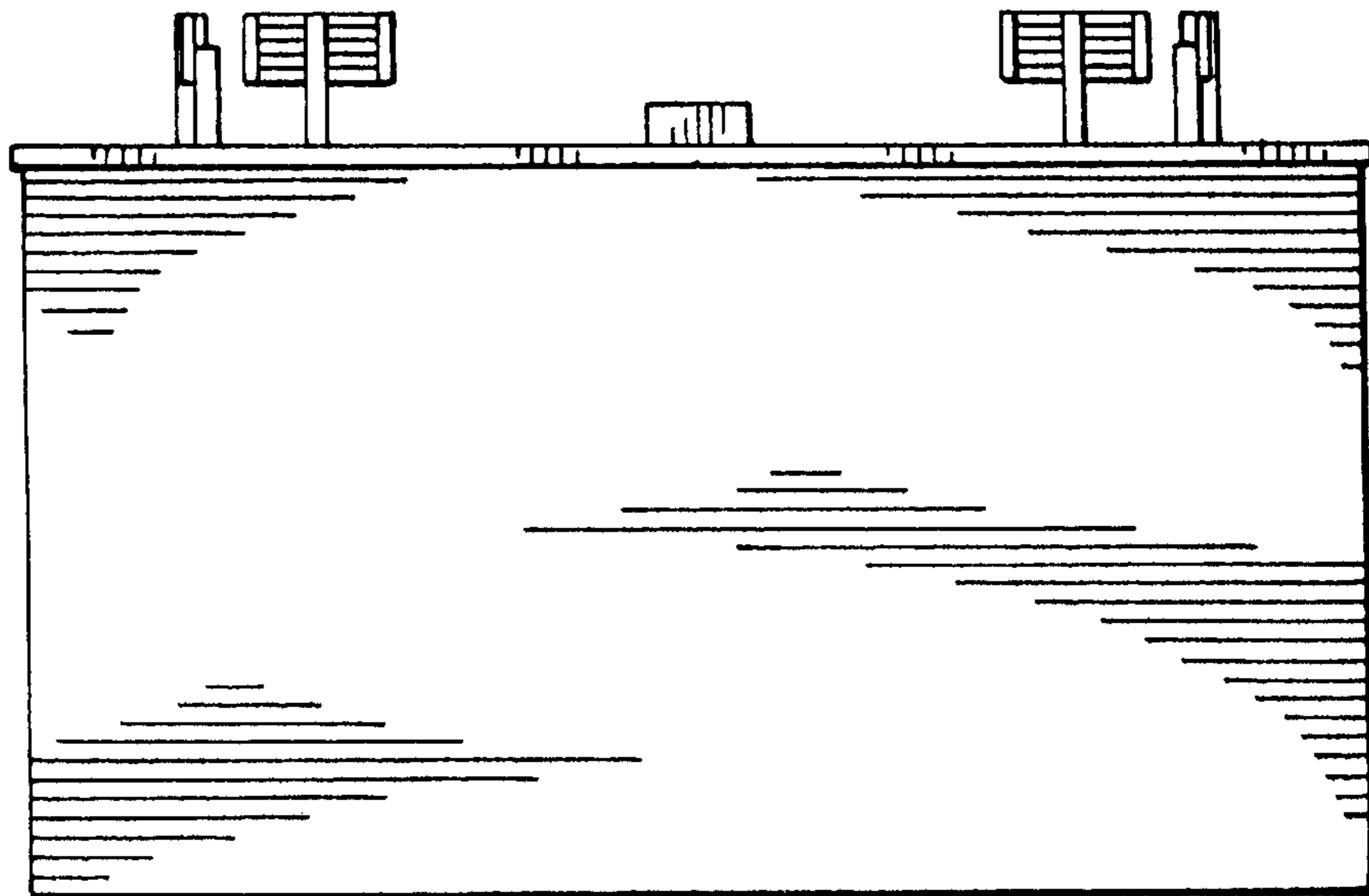

FIG. 18.