



US00D423765S

United States Patent [19]

[11] Patent Number: Des. 423,765

Autry

[45] Date of Patent: ** May 2, 2000

[54] INSOLE

OTHER PUBLICATIONS

[75] Inventor: Sue F. Autry, Colorado Springs, Colo.

Footnews, Supplement advertisement, no page number. Clarks tennis shoe, Feb. 1985.

[73] Assignee: Autry Industries, Inc., Dallas, Tex.

Primary Examiner—Louis S. Zarfes
Assistant Examiner—G. Andoll
Attorney, Agent, or Firm—Baker Botts L.L.P.

[**] Term: 14 Years

[21] Appl. No.: 29/108,259

[57] CLAIM

[22] Filed: Jul. 22, 1999

The ornamental design for an insole, as shown and described.

[51] LOC (7) Cl. 02-04

DESCRIPTION

[52] U.S. Cl. D2/961

[58] Field of Search D2/946-961, 964, D2/968, 976; D24/191, 192, 212, 213; 36/3 R, 3 B, 7.1 A, 43, 44, 28, 29, 32 R, 24.5, 25, 2, 71, 141, 30 R, 35 R, 35 B, 114, 107

FIG. 1 is a perspective bottom view of the insole when inserted within a shoe;

FIG. 2 is a bottom plan view of the insole;

FIG. 3 is a first side view the insole;

FIG. 4 is a second side view of the opposite side of the insole shown in FIG. 3;

FIG. 5 is a sectional view taken along section lines 5—5 of FIG. 2, showing the two piece construction of the insole; and,

FIG. 6 is an exploded view of the two piece insole.

The broken line showing of the shoe in FIG. 1 is for illustrative purposes only and forms no part of the claimed design.

The surface of the article not shown in the drawing or described in the specification form no part of the claimed design.

[56] References Cited

U.S. PATENT DOCUMENTS

D. 267,366	12/1982	Davis	D2/951
D. 298,583	11/1988	Yung-Mao	D2/961
D. 315,634	3/1991	Yung-Mao	.	
D. 373,013	8/1996	Rosetta	D2/961
4,733,483	3/1988	Lin	.	
4,843,741	7/1989	Yung-Mao	.	
4,845,863	7/1989	Yung-Mao	.	
4,881,328	11/1989	Yung-Mao	.	
4,905,382	3/1990	Lin	.	
4,908,962	3/1990	Yung-Mao	.	

1 Claim, 3 Drawing Sheets

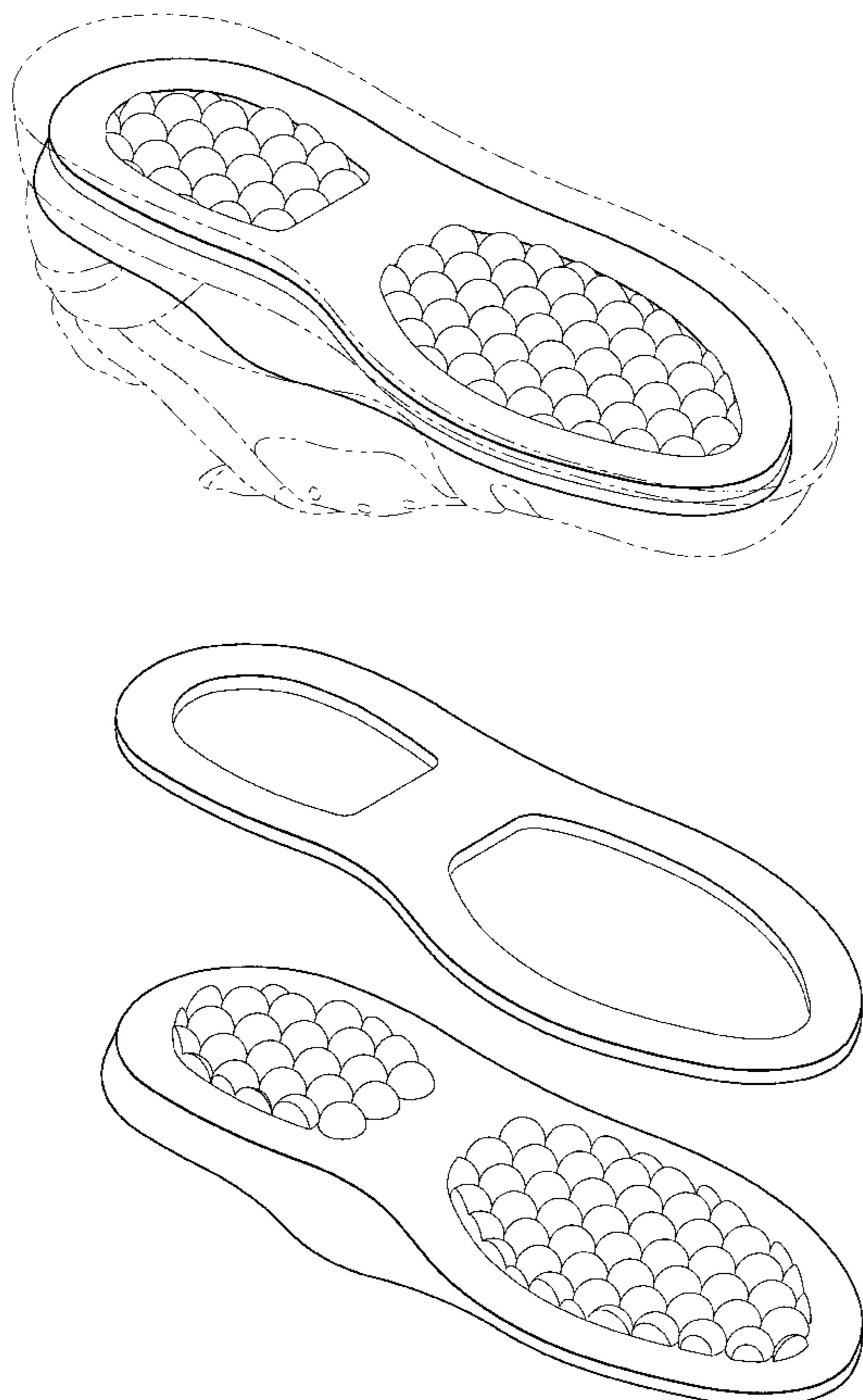
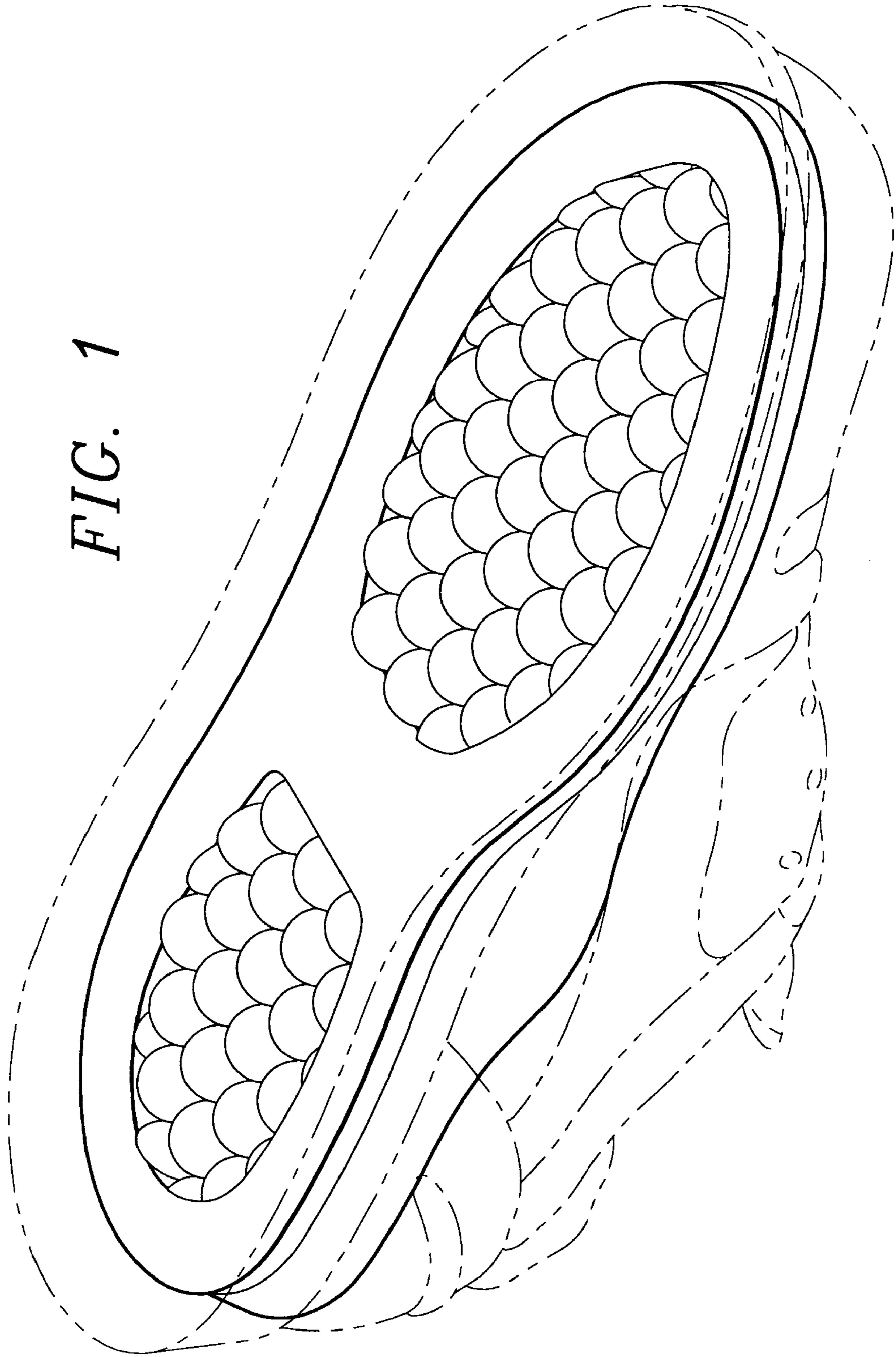

FIG. 1



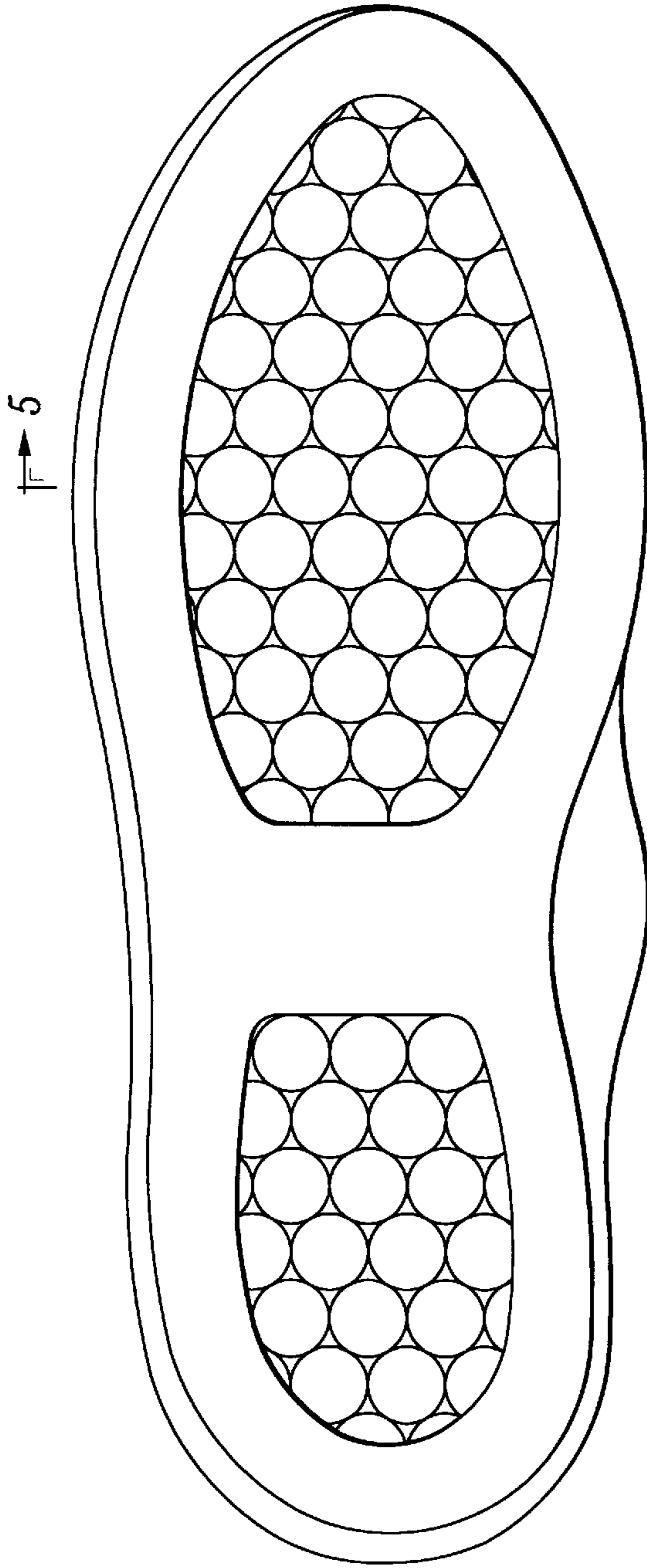

FIG. 2



FIG. 3

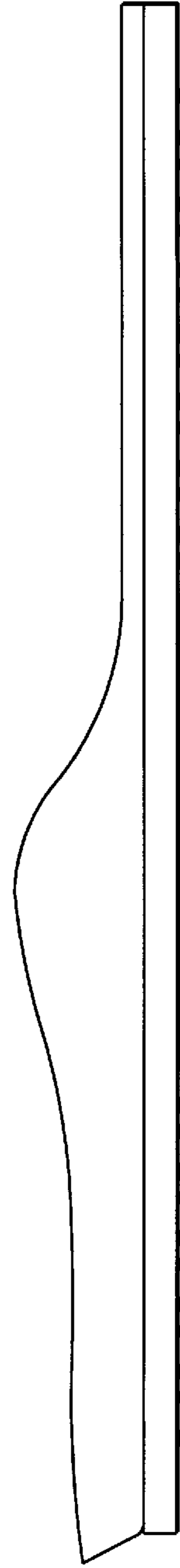

FIG. 4

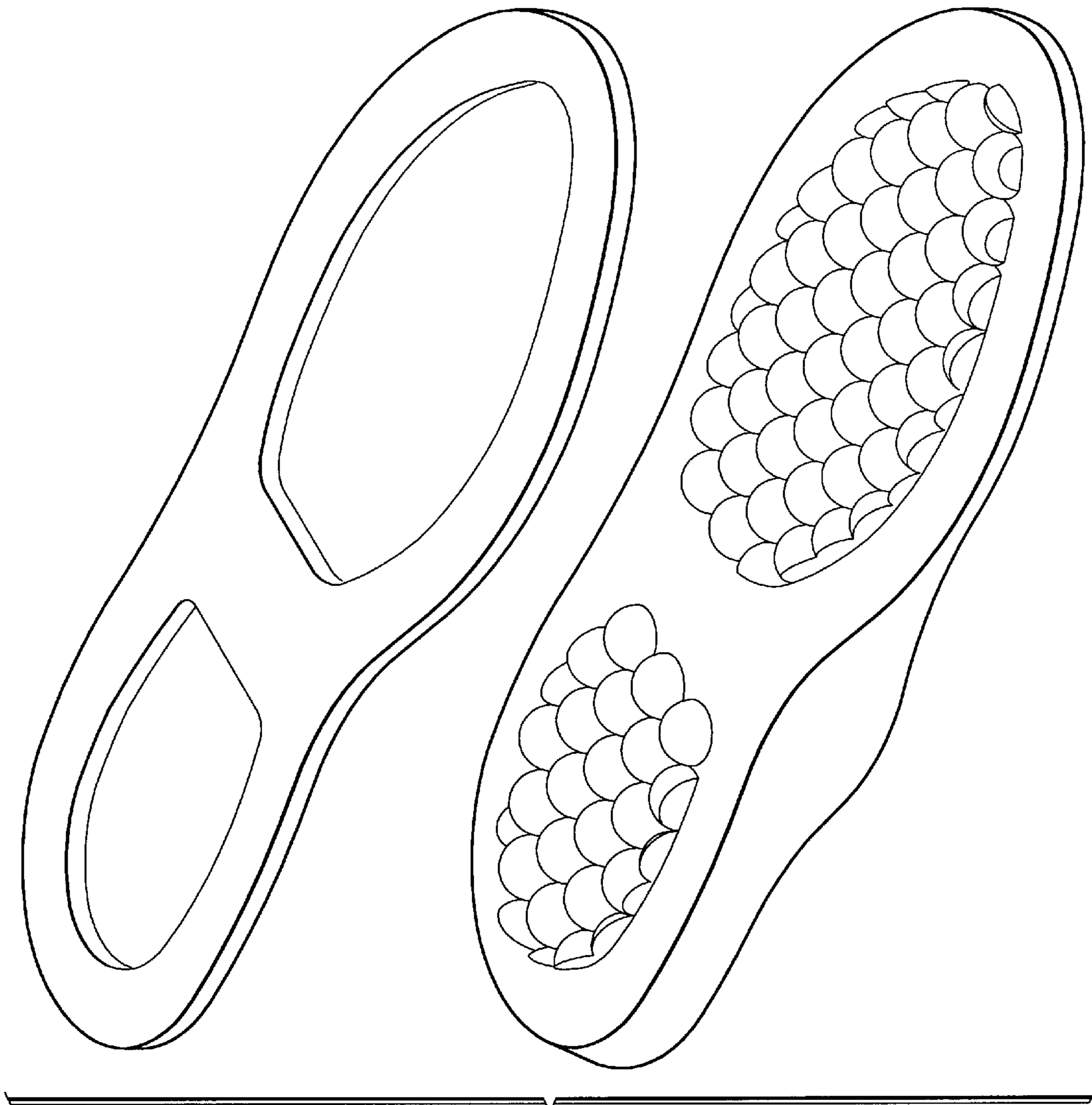

FIG. 6



FIG. 5