



US00D423688S

United States Patent [19] Evans

[11] Patent Number: **Des. 423,688**

[45] Date of Patent: **** Apr. 25, 2000**

[54] **TRELLIS**

4,738,051 4/1988 Dyson 47/46

[76] Inventor: **Donald Evans**, 1405 Huntington Cir.,
Reno, Nev. 89509

Primary Examiner—Doris Clark
Attorney, Agent, or Firm—Ian F. Burns

[**] Term: **14 Years**

[57] **CLAIM**

[21] Appl. No.: **29/111,772**

I claim the ornamental design for a trellis, as shown and described.

[22] Filed: **Sep. 30, 1999**

DESCRIPTION

[51] **LOC (6) Cl.** **08-99**

FIG. 1 is a perspective view of the trellis

[52] **U.S. Cl.** **D25/100**

FIG. 2 is a front elevational view of the trellis, the rear elevational view being the mirror image thereof.

[58] **Field of Search** D25/100, 101;
D8/1; 47/44, 46, 47, 70

FIG. 3 is a top plan view of the trellis.

FIG. 4 is a bottom plan view of the trellis.

[56] **References Cited**

FIG. 5 is a right side elevational view of the trellis; and,

FIG. 6 is a left side elevational view of the trellis.

U.S. PATENT DOCUMENTS

D. 275,704 9/1984 Smith et al. D25/100
D. 286,259 10/1986 Evans D25/100
3,791,070 2/1974 Roberts 47/46

Broken lines illustrate features or environmental components that are not part of the design sought to be patented.

1 Claim, 2 Drawing Sheets

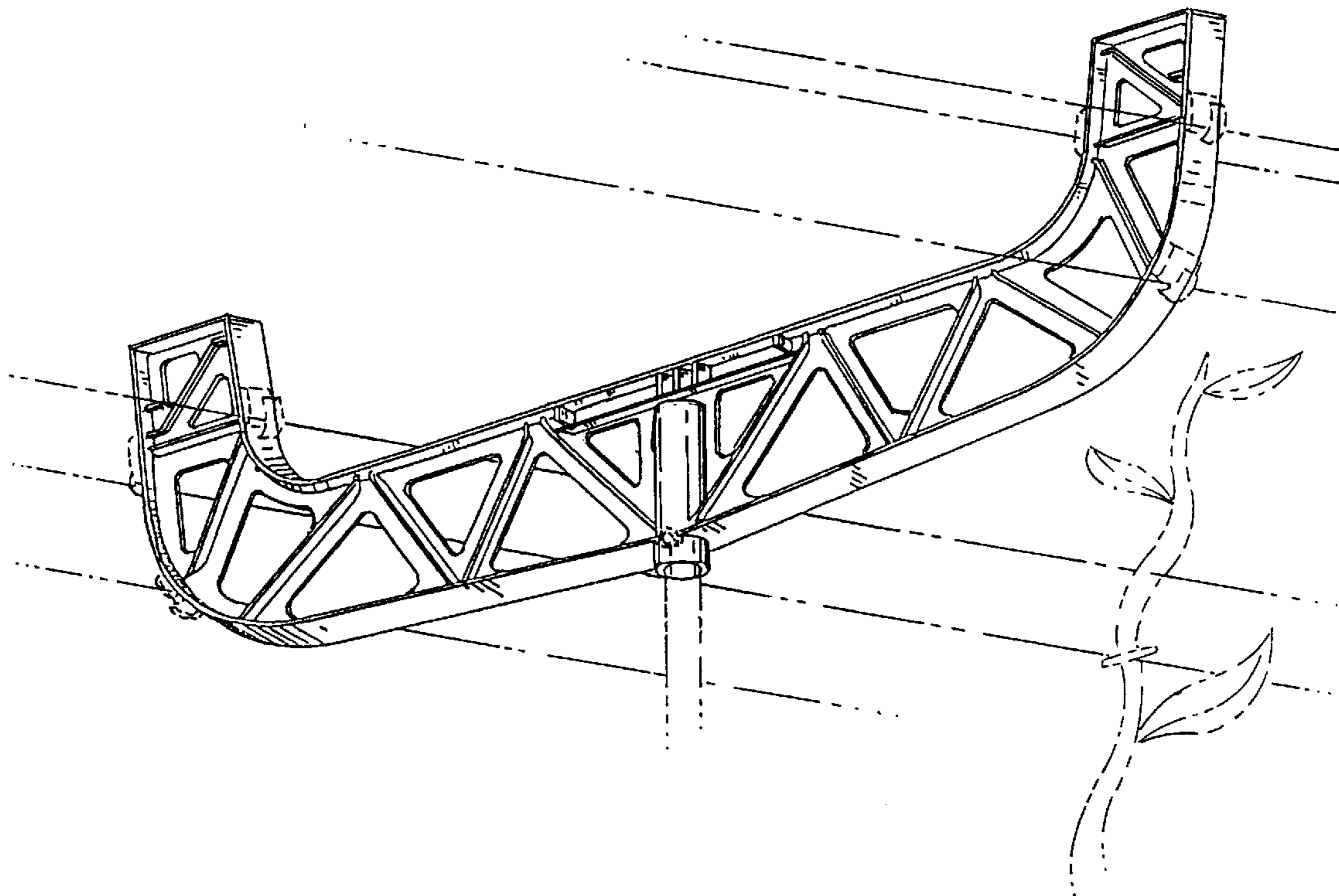

FIG. 1

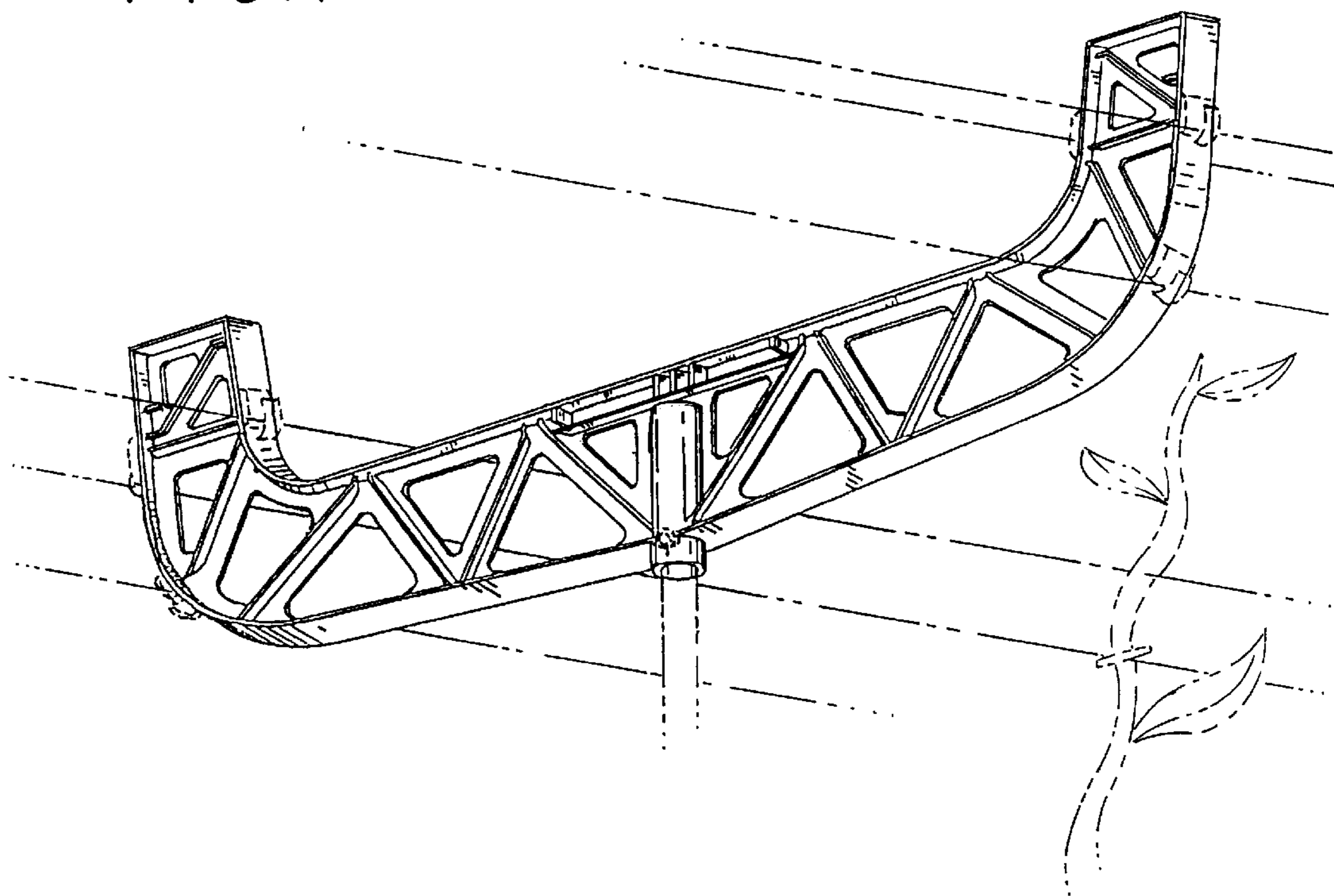

FIG. 5



FIG. 6

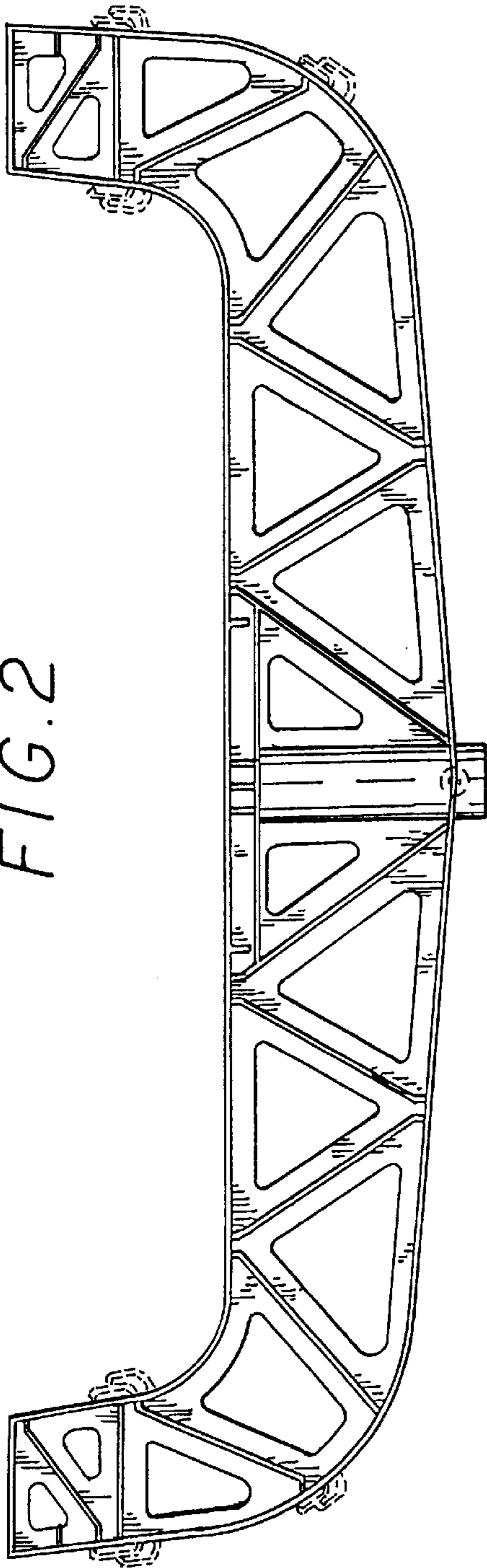

FIG. 2

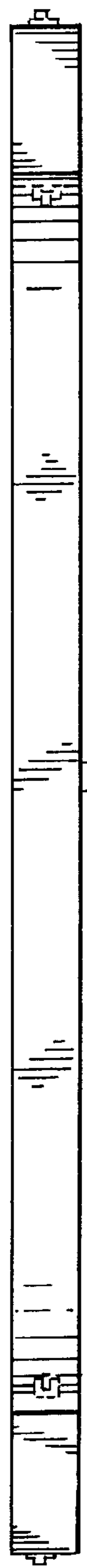

FIG. 3



FIG. 4