



US00D423680S

United States Patent [19]

[11] Patent Number: Des. 423,680

Davis

[45] Date of Patent: ** Apr. 25, 2000

[54] CORRUGATED METAL CLAD DWELLING

DESCRIPTION

[76] Inventor: **Larry S. Davis**, 2472 Bolsover, Suite 240, Houston, Tex. 77005

FIG. 1 is a front elevation of one preferred embodiment of a corrugated metal clad dwelling in accordance with my invention;

[**] Term: **14 Years**

FIG. 2 is a rear elevation of the corrugated metal clad dwelling shown in FIG. 1;

[21] Appl. No.: **29/109,656**

FIG. 3 is a right side elevation of the corrugated metal clad dwelling shown in FIG. 1;

[22] Filed: **Aug. 19, 1999**

FIG. 4 is a left side elevation of the corrugated metal clad dwelling shown in FIG. 1; and

[51] LOC (6) Cl. **25-03**

FIG. 5 is a top plan view of the corrugated metal clad dwelling shown in FIG. 1.

[52] U.S. Cl. **D25/4**

[58] Field of Search D25/4, 22, 17, D25/30; 52/63, 90.1

The bottom of the corrugated metal clad dwelling shown in FIG. 1 is unadorned.

[56] References Cited

FIG. 6 is a front elevation of second embodiment of a corrugated metal clad dwelling in accordance with my invention;

U.S. PATENT DOCUMENTS

D. 232,543 8/1974 Kelbiah D25/4
4,041,661 8/1977 Hurwitz 52/169.4

FIG. 7 is a rear elevation of the corrugated metal clad dwelling shown in FIG. 6;

Primary Examiner—Doris Clark

Attorney, Agent, or Firm—Akin, Gump, Strauss, Hauer & Feld, L.L.P.

FIG. 8 is a right side elevation of the corrugated metal clad dwelling shown in FIG. 6;

FIG. 9 is a left side elevation of the corrugated metal clad dwelling shown in FIG. 6; and,

FIG. 10 is a top plan view of the corrugated metal clad dwelling shown in FIG. 6.

[57] CLAIM

The bottom of the corrugated metal clad dwelling shown in FIG. 6 is unadorned.

The ornamental design for corrugated metal clad dwelling, as shown and described.

1 Claim, 8 Drawing Sheets

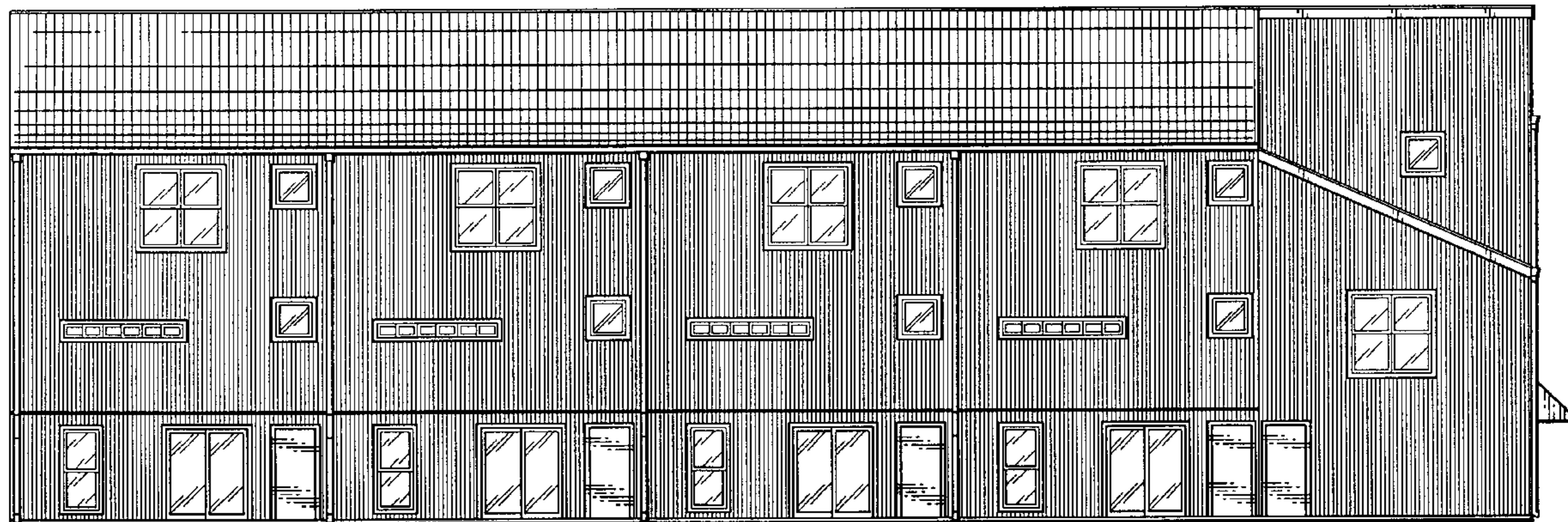

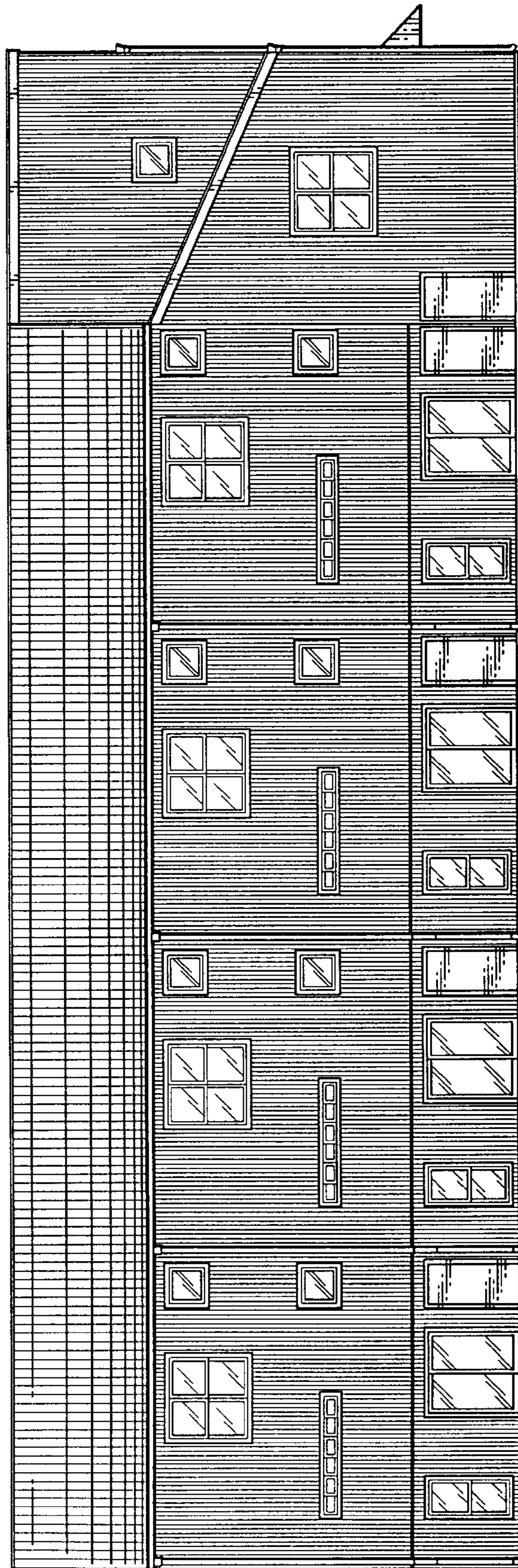

Fig. 1

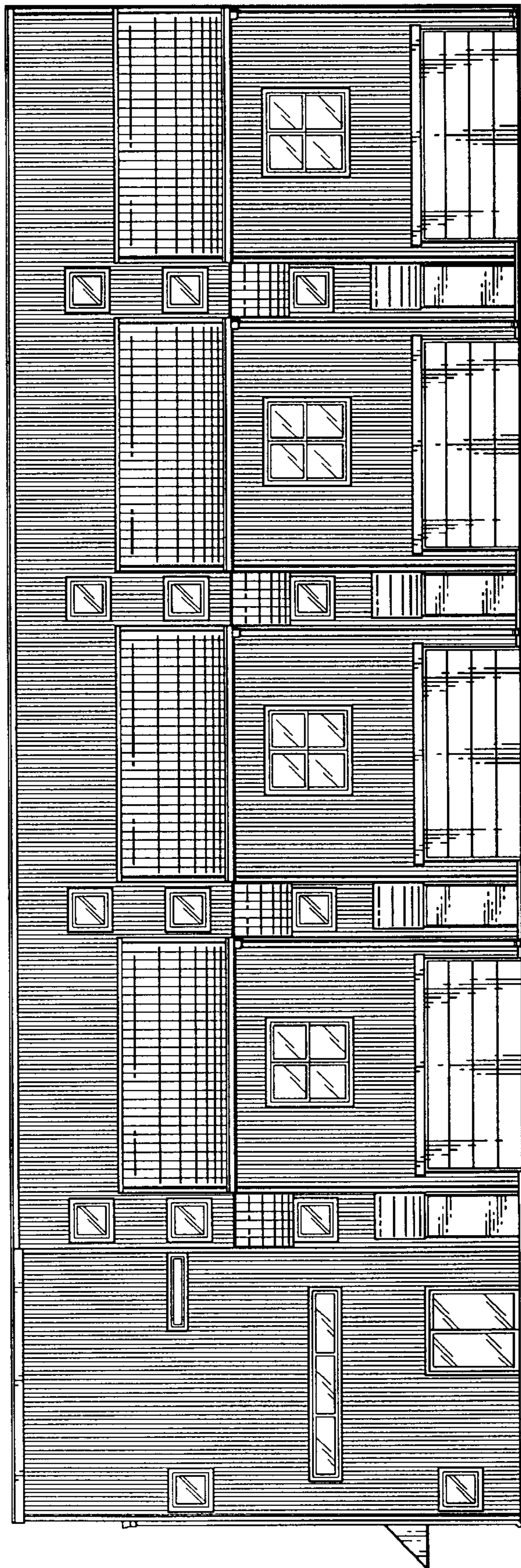

Fig. 2

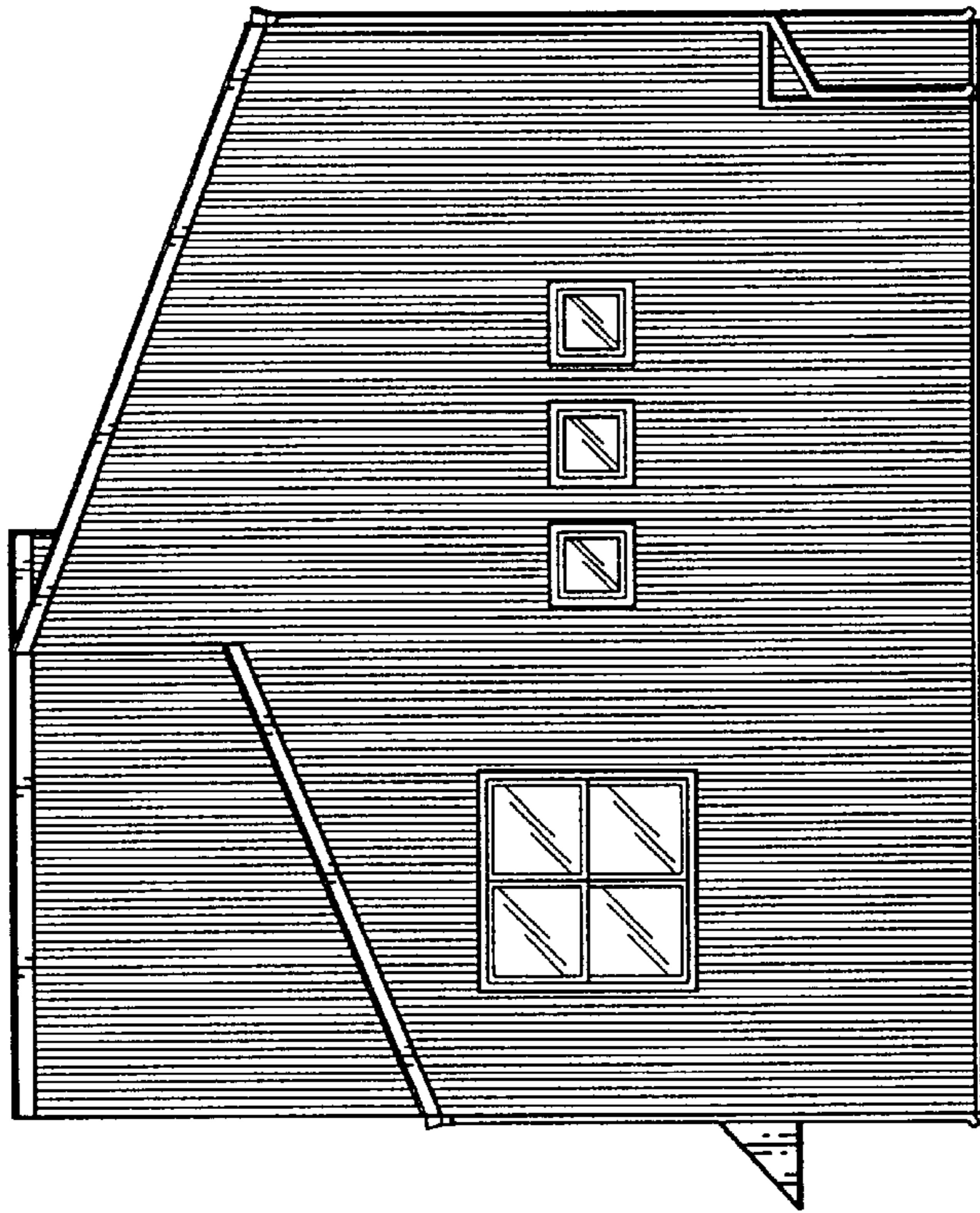

Fig. 4

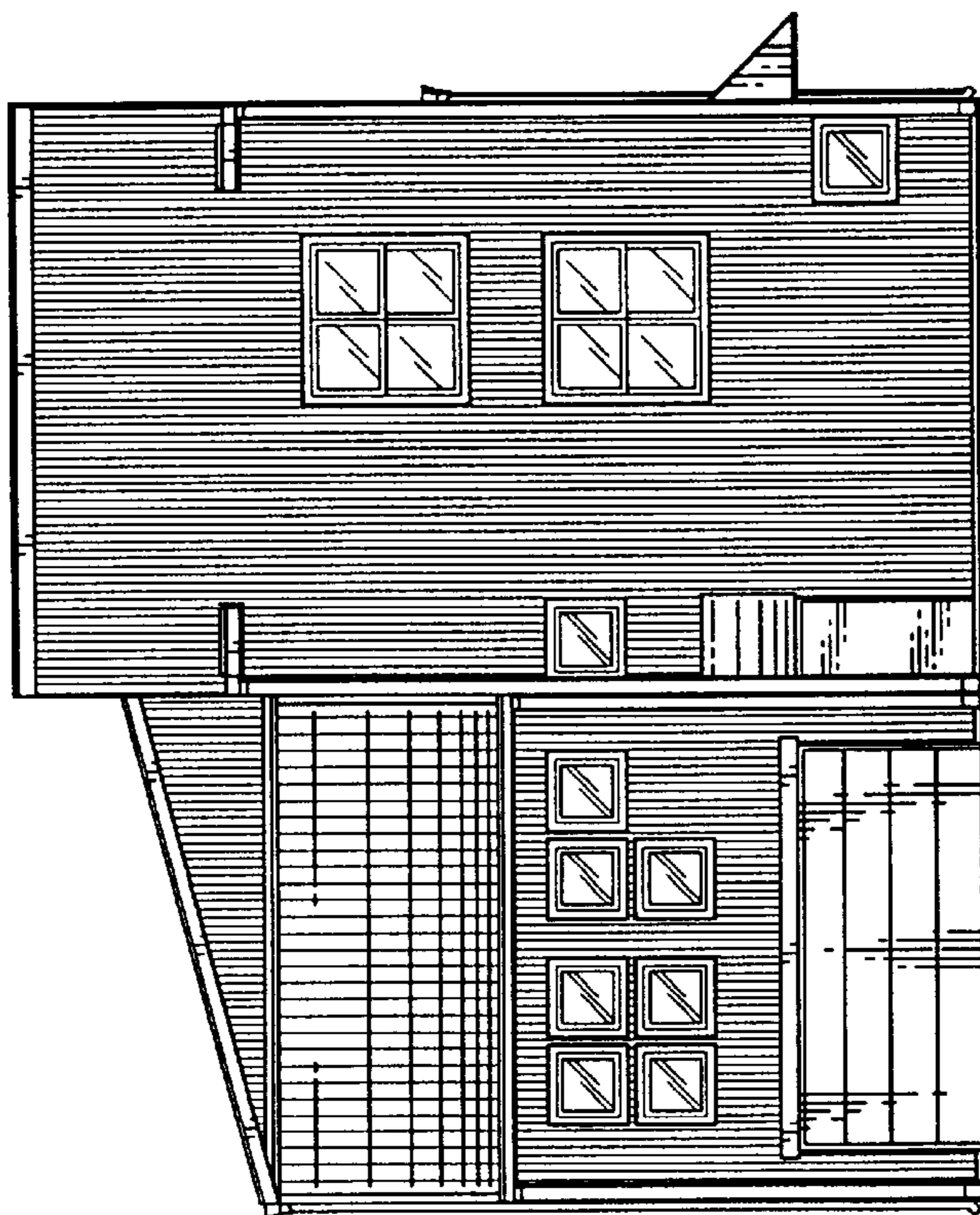

Fig. 3

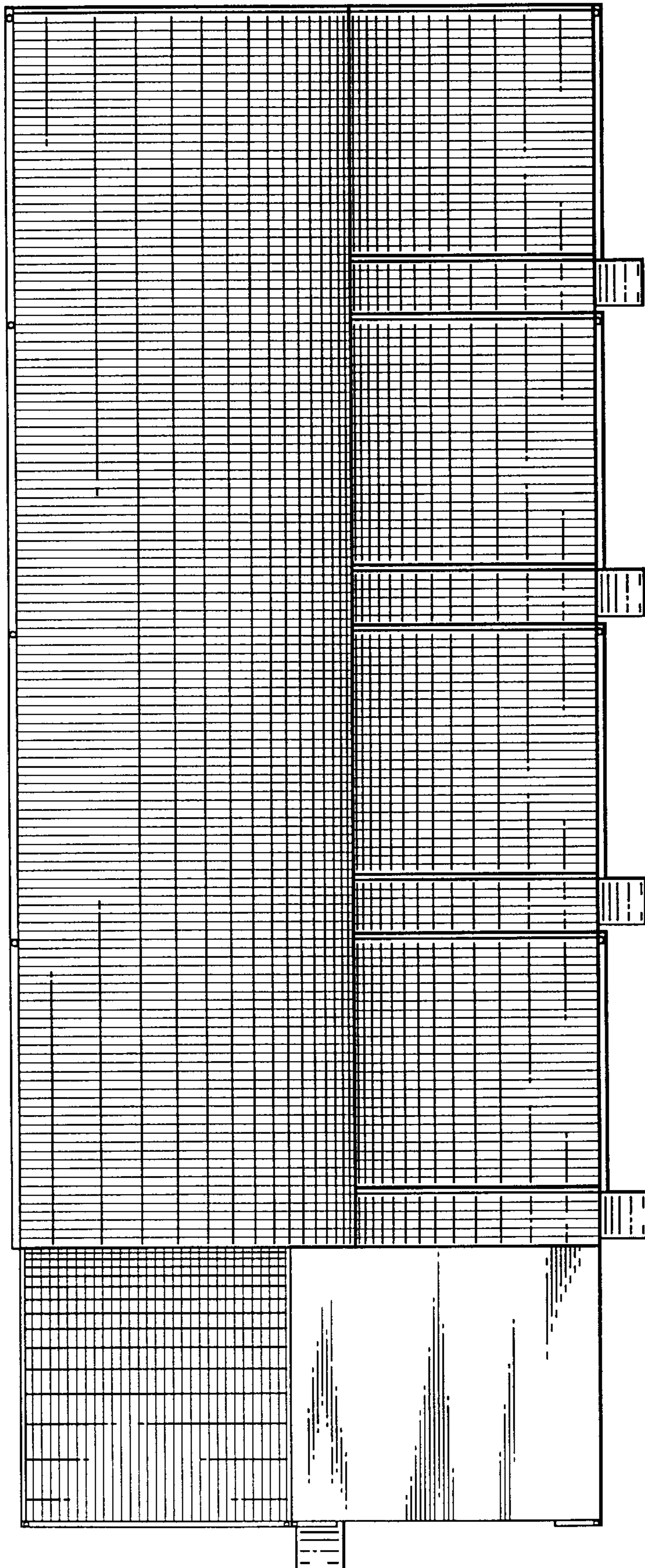

Fig. 5

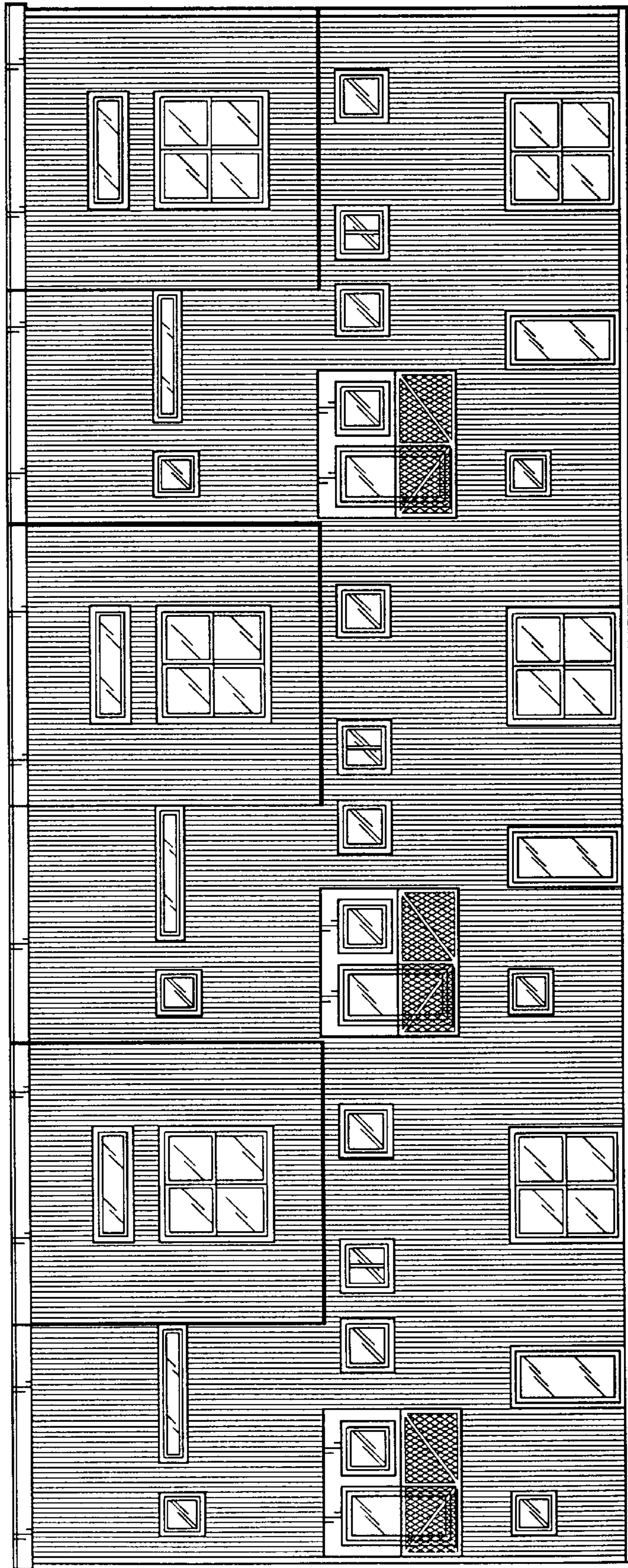

Fig. 6

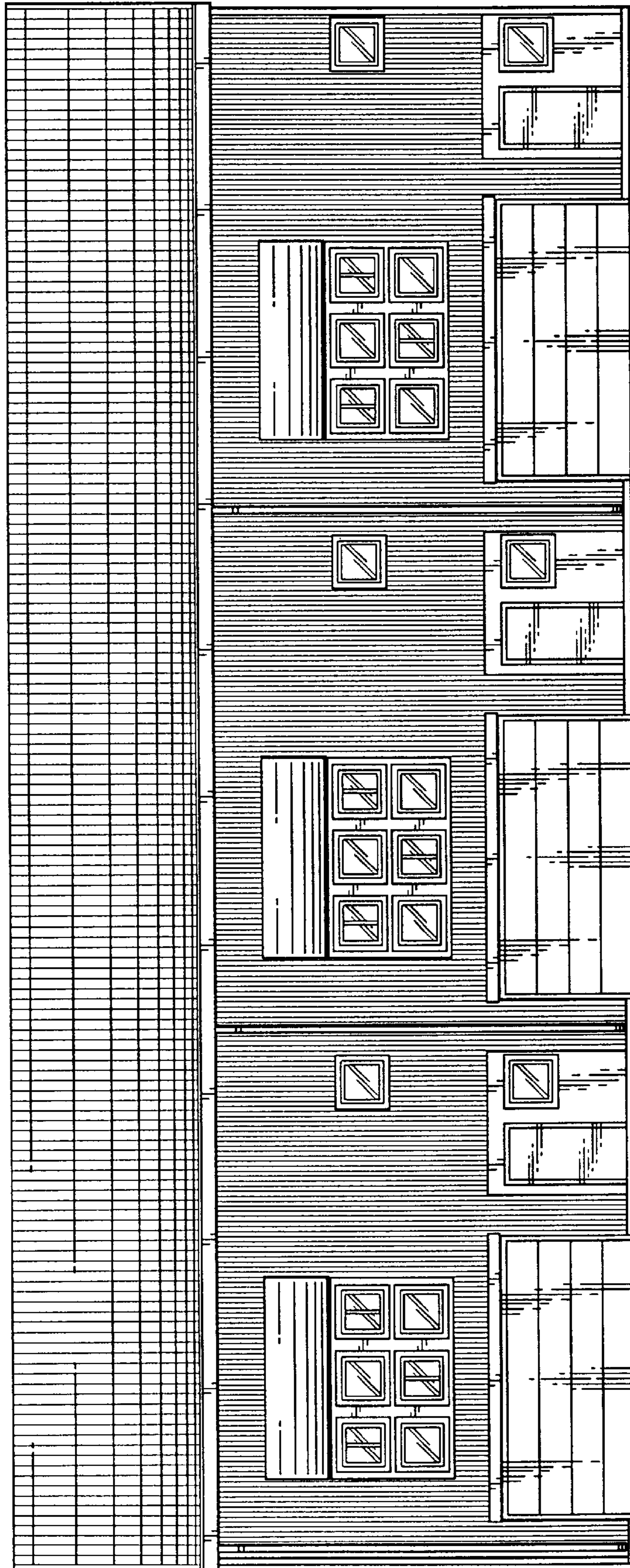

Fig. 7

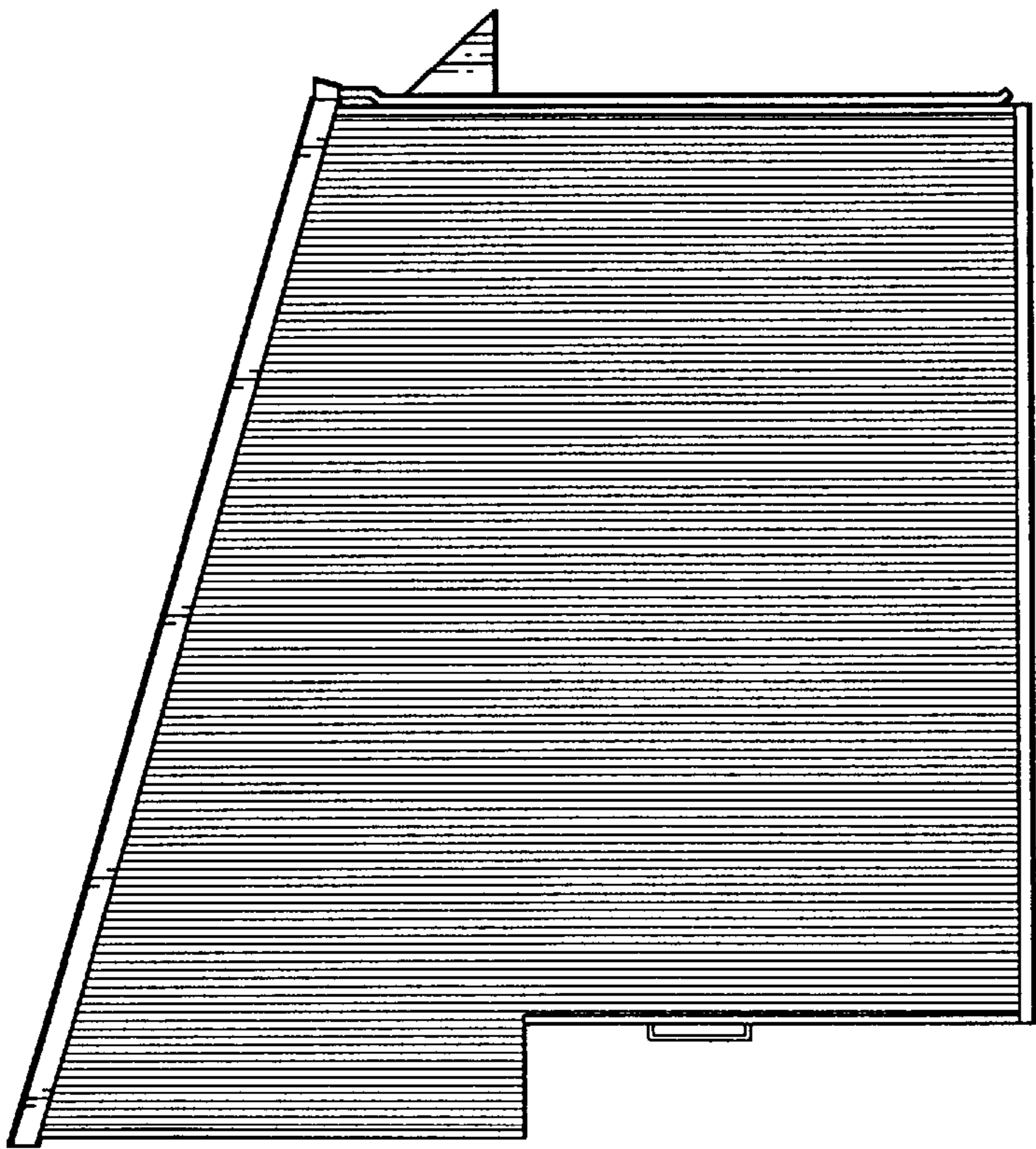

Fig. 8

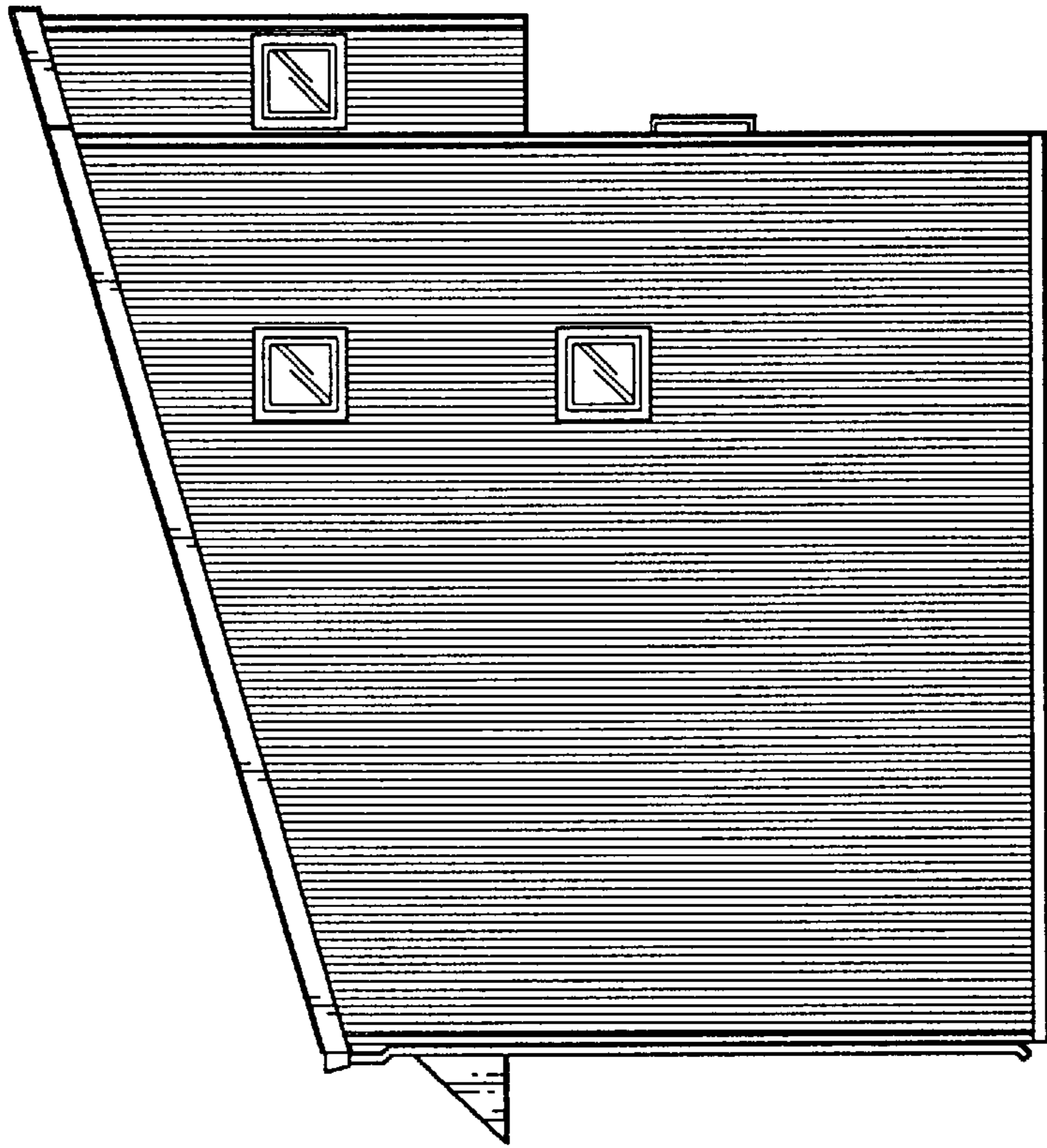

Fig. 9

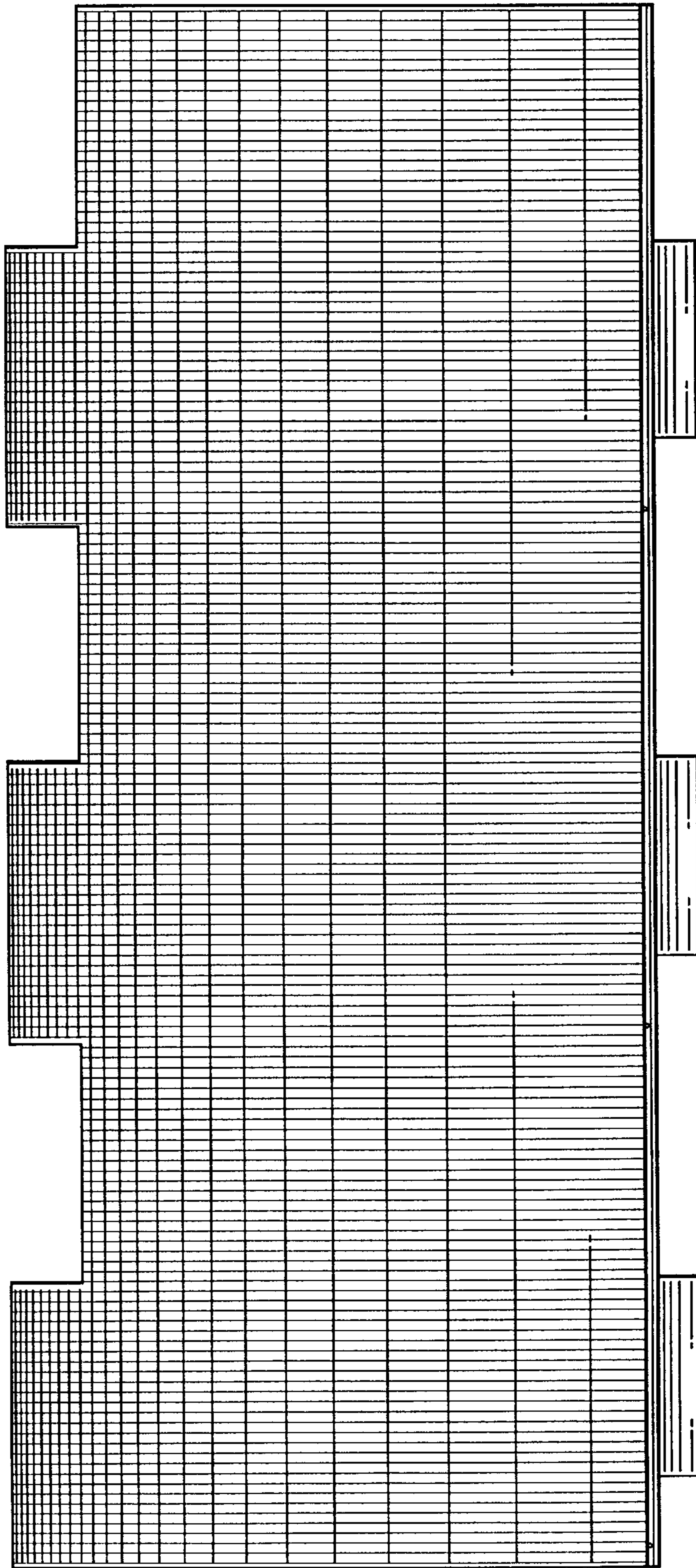

Fig. 10