



US00D423627S

# United States Patent [19] Simpson, Sr.

[11] Patent Number: Des. 423,627

[45] Date of Patent: \*\* Apr. 25, 2000

[54] REAR BOW SIGHT AND MOUNT

[76] Inventor: David W. Simpson, Sr., 3381 East Rd.,  
Loxahatchee, Fla. 33470

[\*\*] Term: 14 Years

[21] Appl. No.: 29/100,572

[22] Filed: Feb. 12, 1999

[51] LOC (6) Cl. .... 22-01

[52] U.S. Cl. .... D22/107; D22/100; D22/199

[58] Field of Search ..... D22/107, 100,  
D22/199; 33/265; 124/87

[56] **References Cited**

U.S. PATENT DOCUMENTS

D. 374,473	10/1996	Morrell .....	D22/107
3,715,807	2/1973	Heffer .	
4,535,544	8/1985	Jones et al. .	
4,813,150	3/1989	Colvin .....	33/265
4,910,874	3/1990	Busch .....	129/87
4,915,088	4/1990	Powers .	
5,025,565	6/1991	Stenerson et al. .	
5,040,301	8/1991	Forbis .	
5,131,153	7/1992	Seales .	
5,165,178	11/1992	Seely .....	124/87
5,220,907	6/1993	Lonsdale .	
5,255,440	10/1993	Rogers .	
5,379,746	1/1995	Sappington .....	124/87
5,413,084	5/1995	Haggard .....	124/87
5,425,177	6/1995	Pacenti .	

5,464,003	11/1995	Sherman .....	124/87
5,524,351	6/1996	Pinson et al. .	
5,671,724	9/1997	Priebe .	
5,802,726	9/1998	Trosper, Jr. et al. .	

Primary Examiner—Louis S. Zarfes  
Assistant Examiner—Monica A. Weingart  
Attorney, Agent, or Firm—Quarles & Brady LLP

[57] **CLAIM**

An ornamental design for a rear bow sight and mount, as shown and described.

**DESCRIPTION**

FIG. 1 is a front perspective showing my new design;  
FIG. 2 is right side elevation of FIG. 1;  
FIG. 3 is a left side elevation of FIG. 1;  
FIG. 4 is a top plan of FIG. 1;  
FIG. 5 is bottom plan of FIG. 1;  
FIG. 6 is a front elevation of FIG. 1;  
FIG. 7 is a rear elevation of FIG. 1;  
FIG. 8 is a front perspective showing an alternative embodiment of my new design;  
FIG. 9 is right side elevation of FIG. 8;  
FIG. 10 is a left side elevation of FIG. 8;  
FIG. 11 is a top plan of FIG. 8;  
FIG. 12 is bottom plan of FIG. 8;  
FIG. 13 is a front elevation of FIG. 8; and,  
FIG. 14 is a rear elevation of FIG. 8.

1 Claim, 6 Drawing Sheets

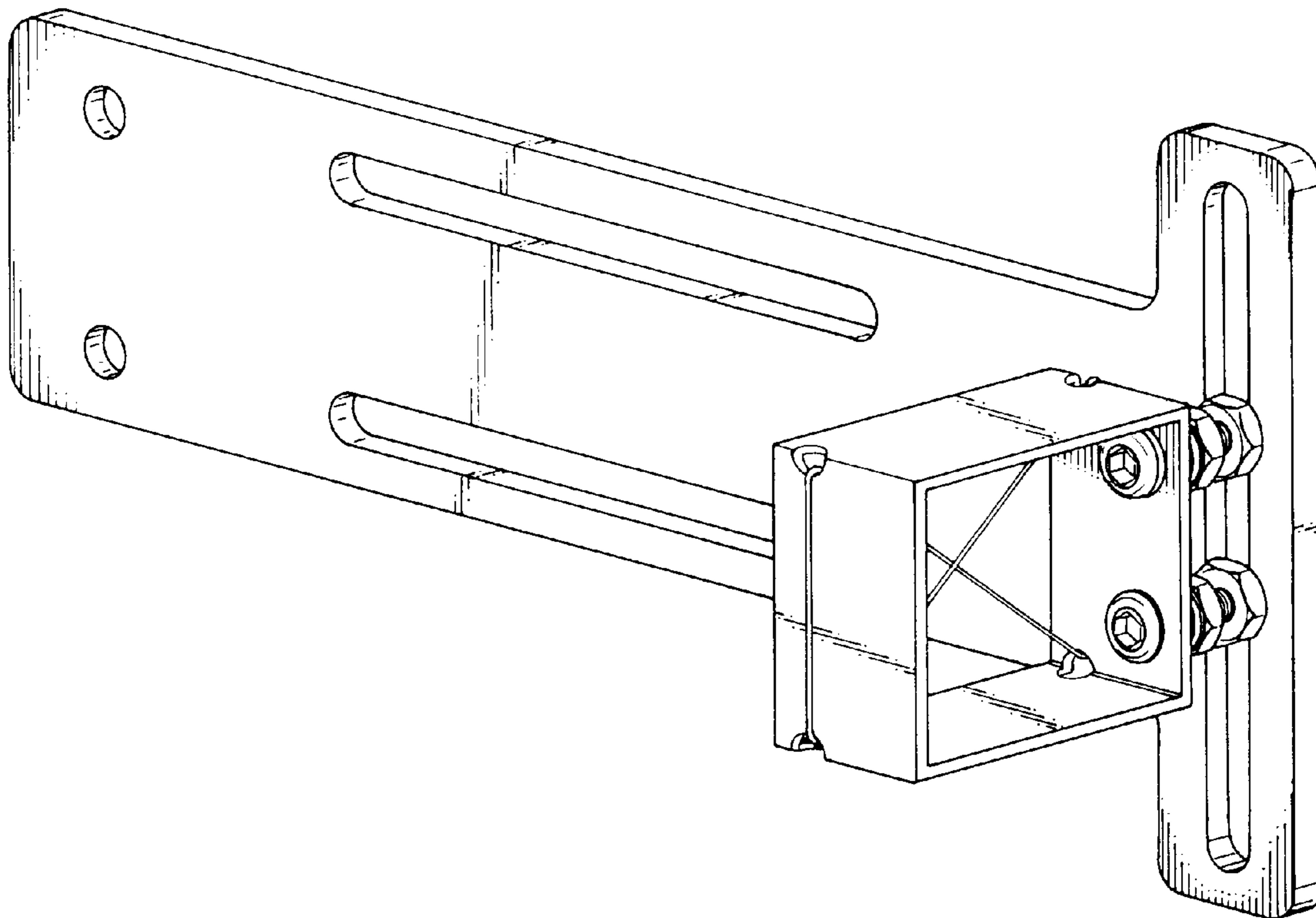

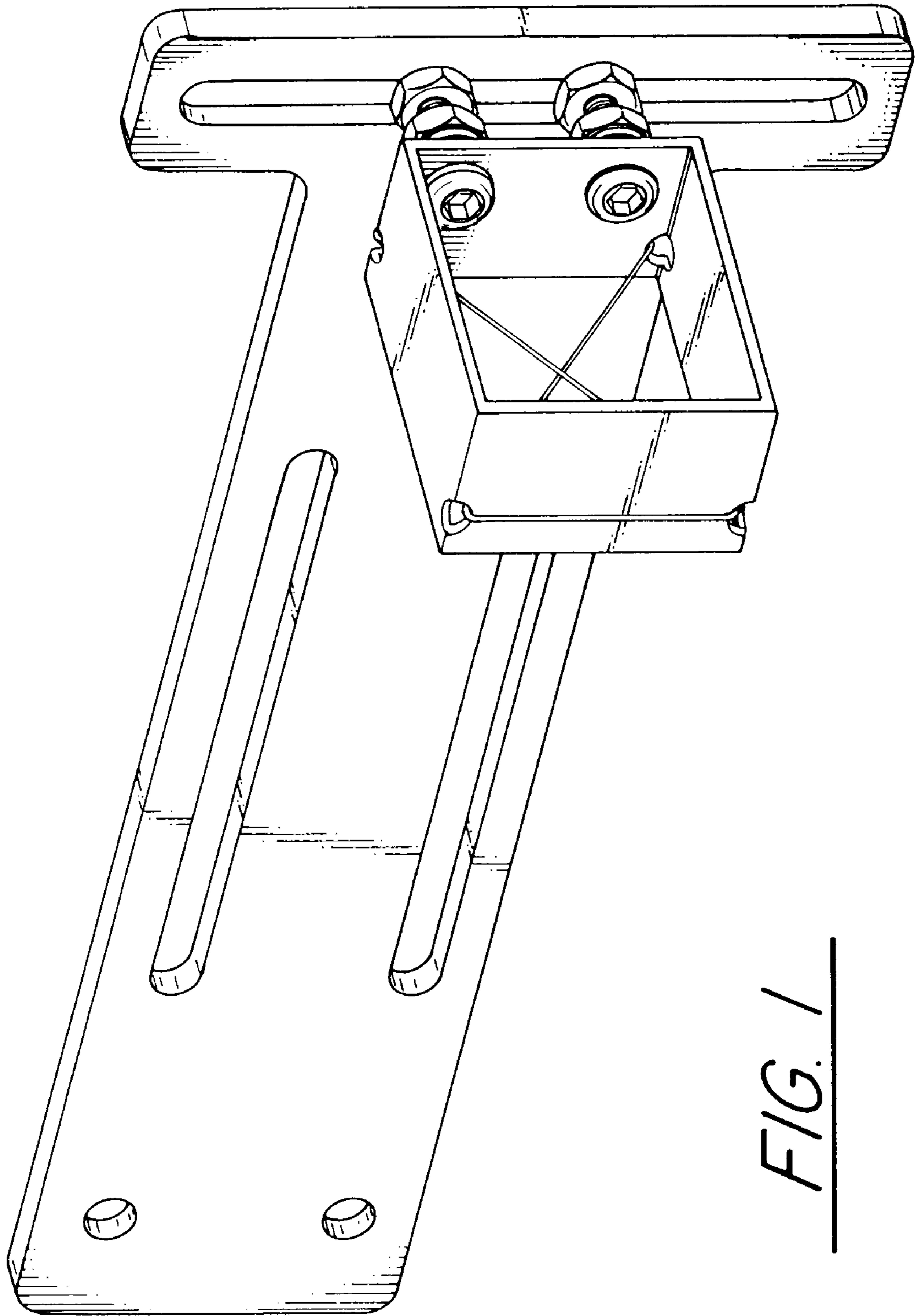
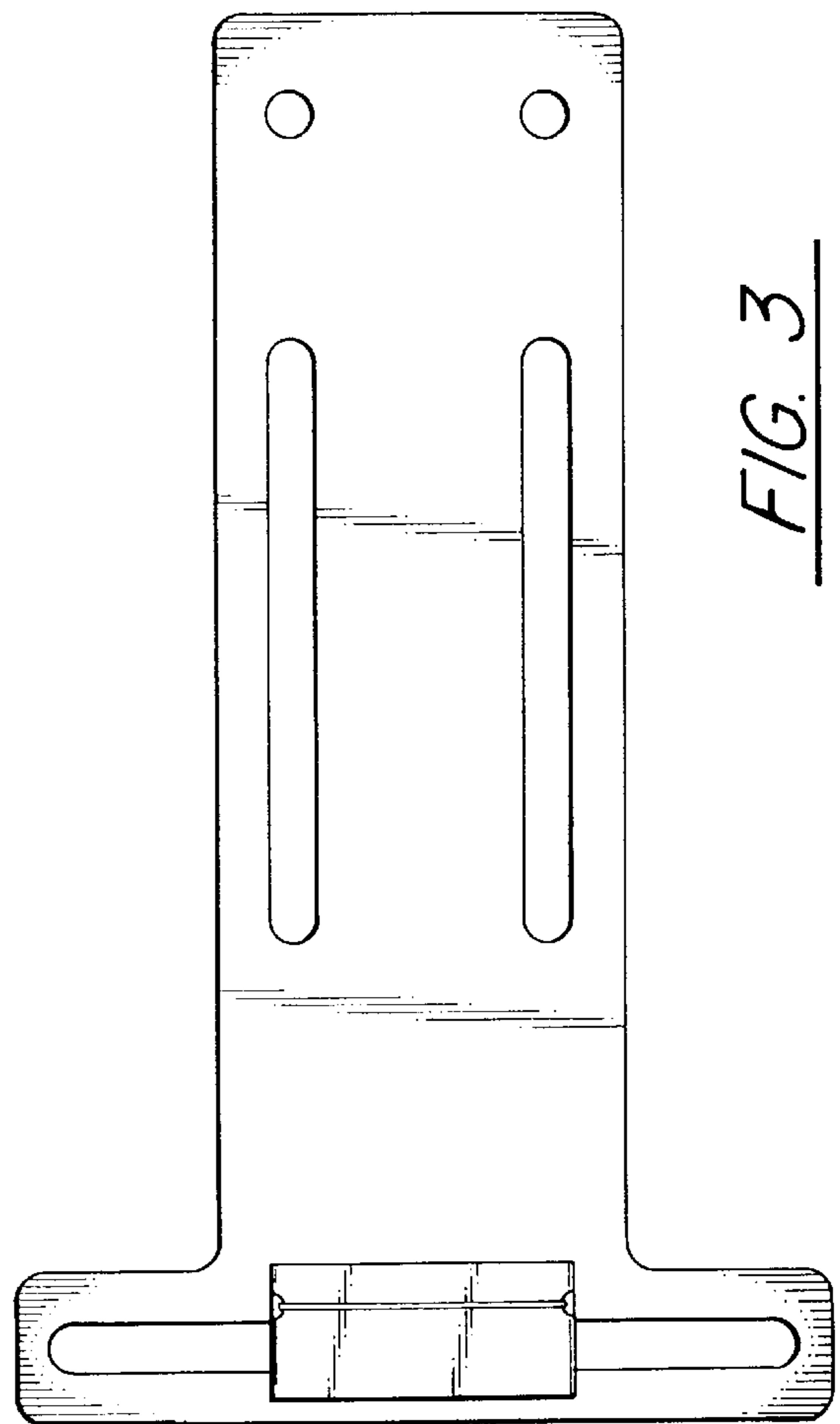
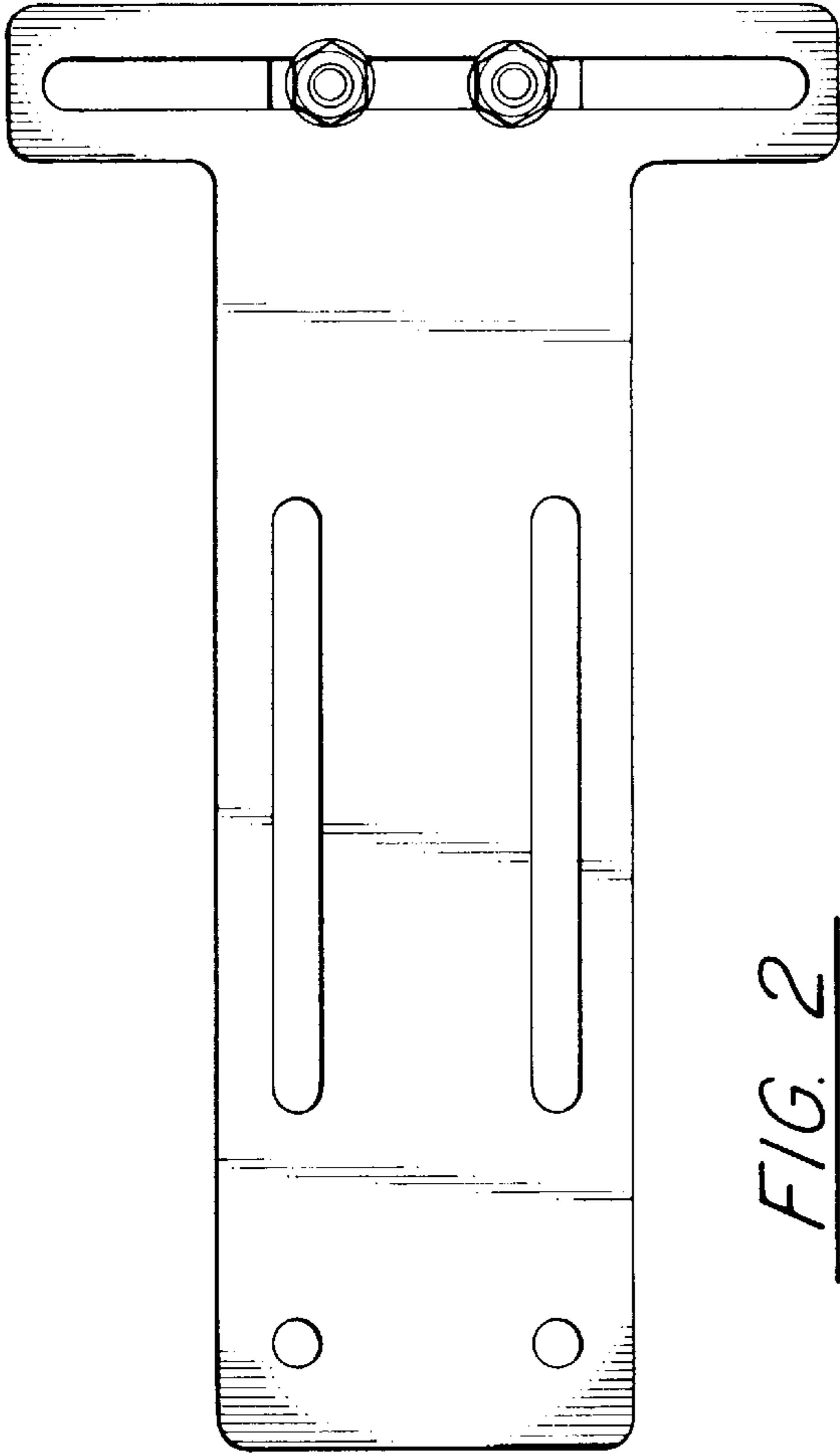

FIG. 1



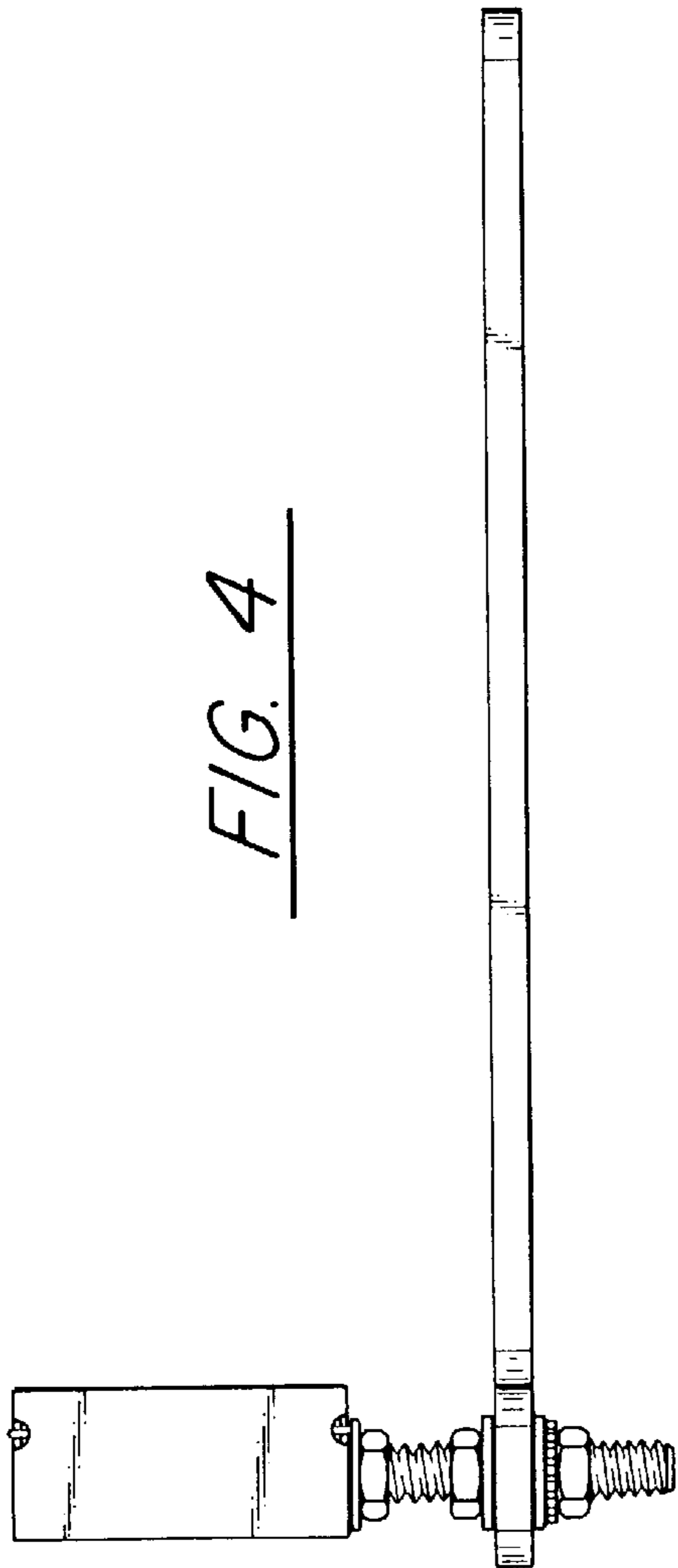

FIG. 4

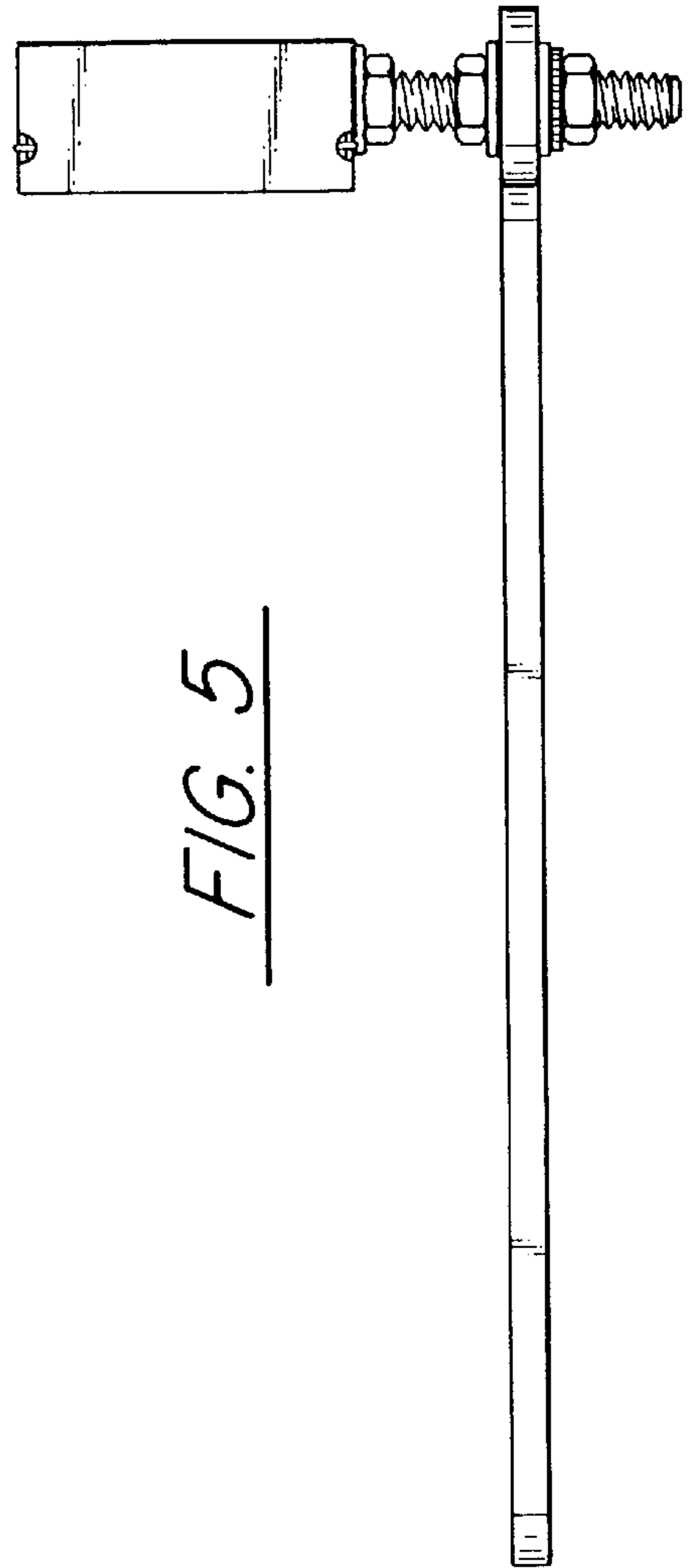

FIG. 5

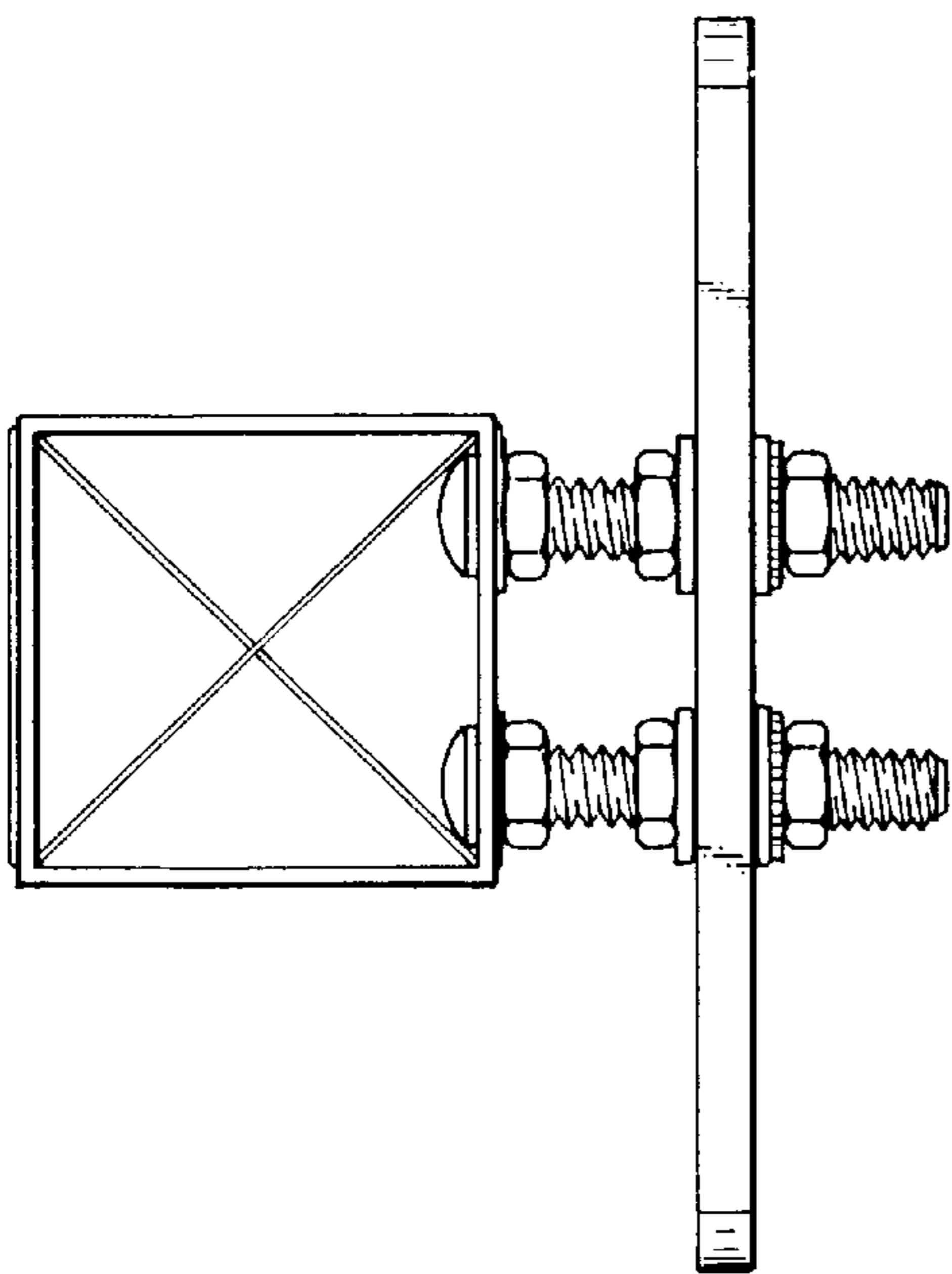

FIG. 6

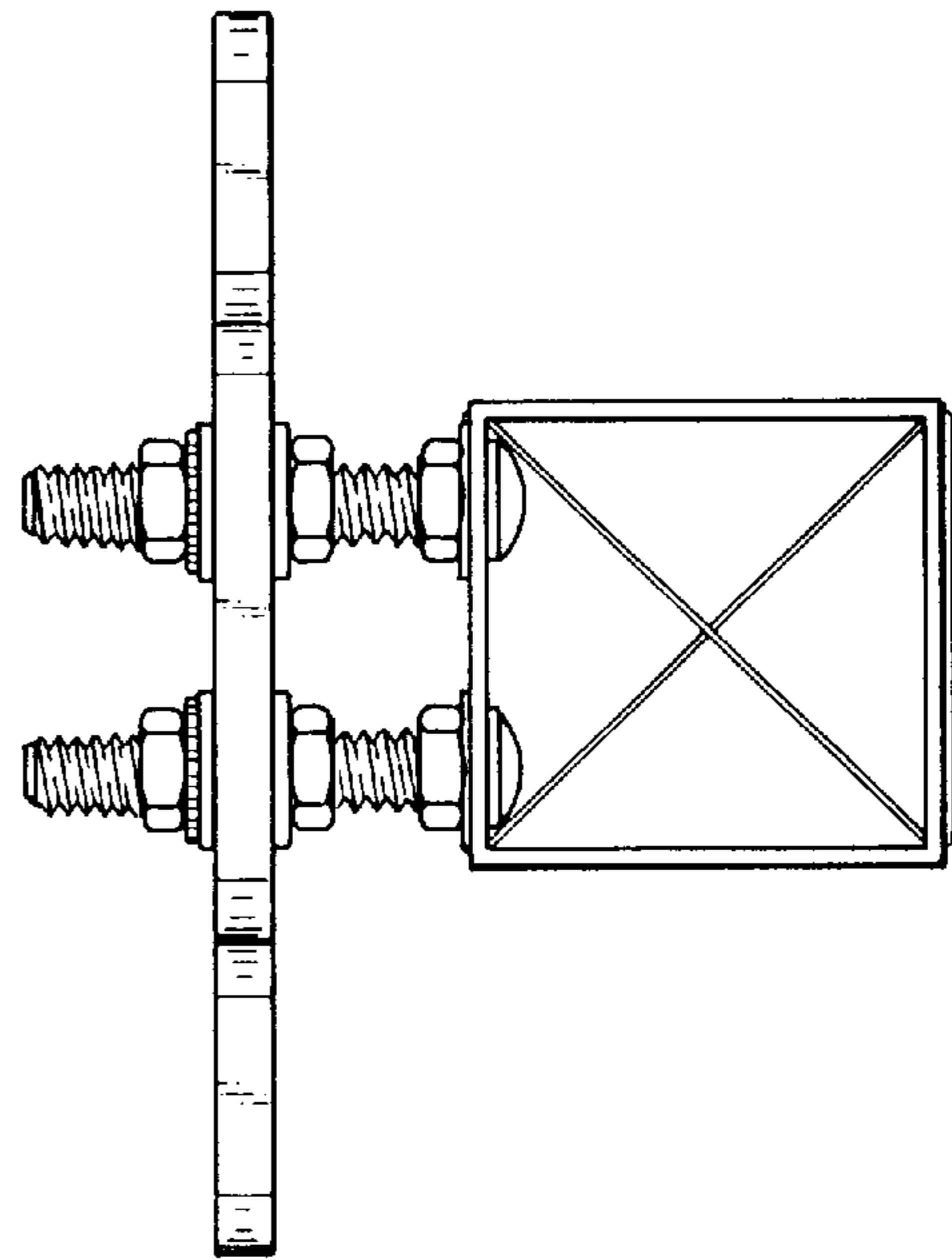

FIG. 7

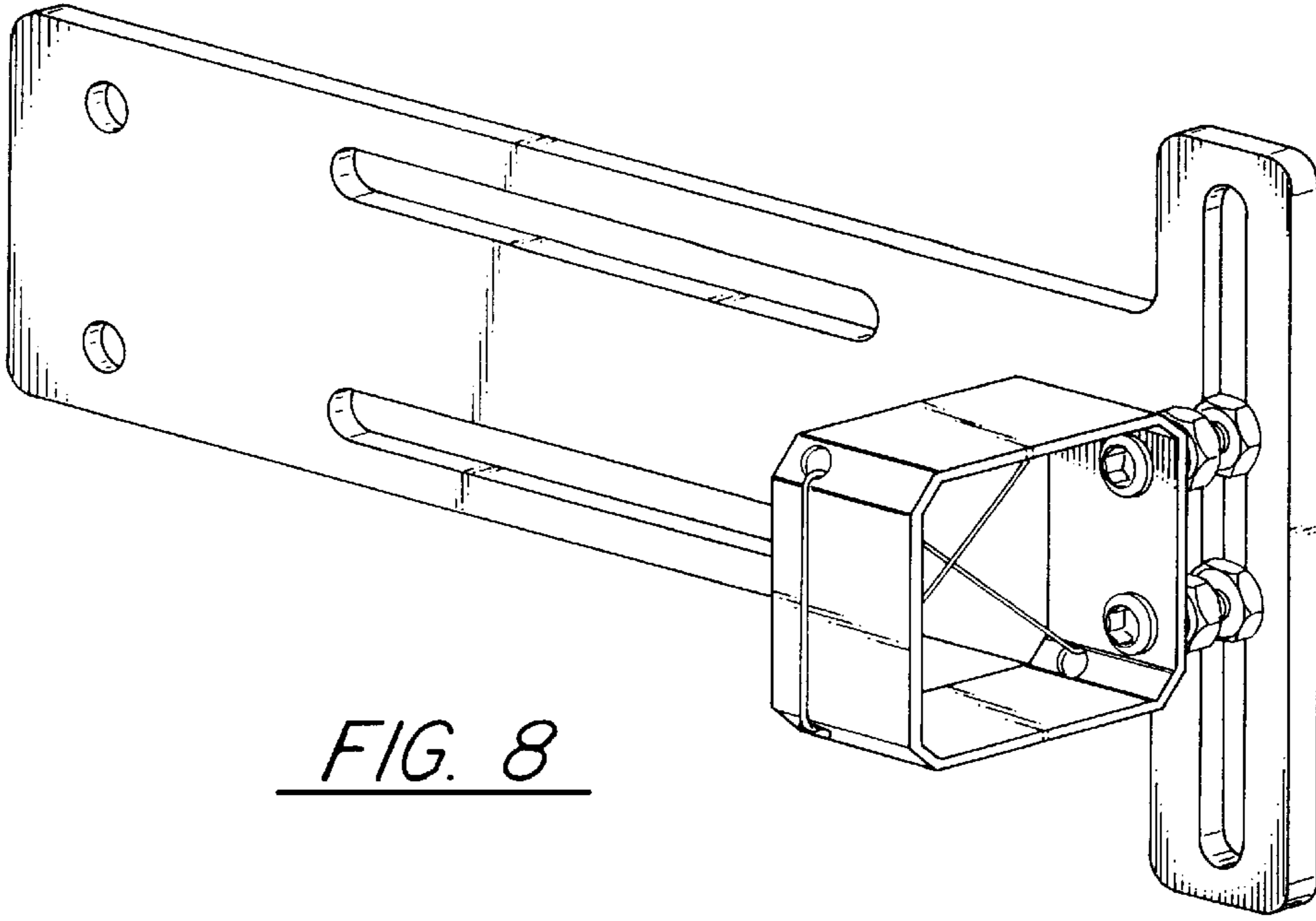

FIG. 8

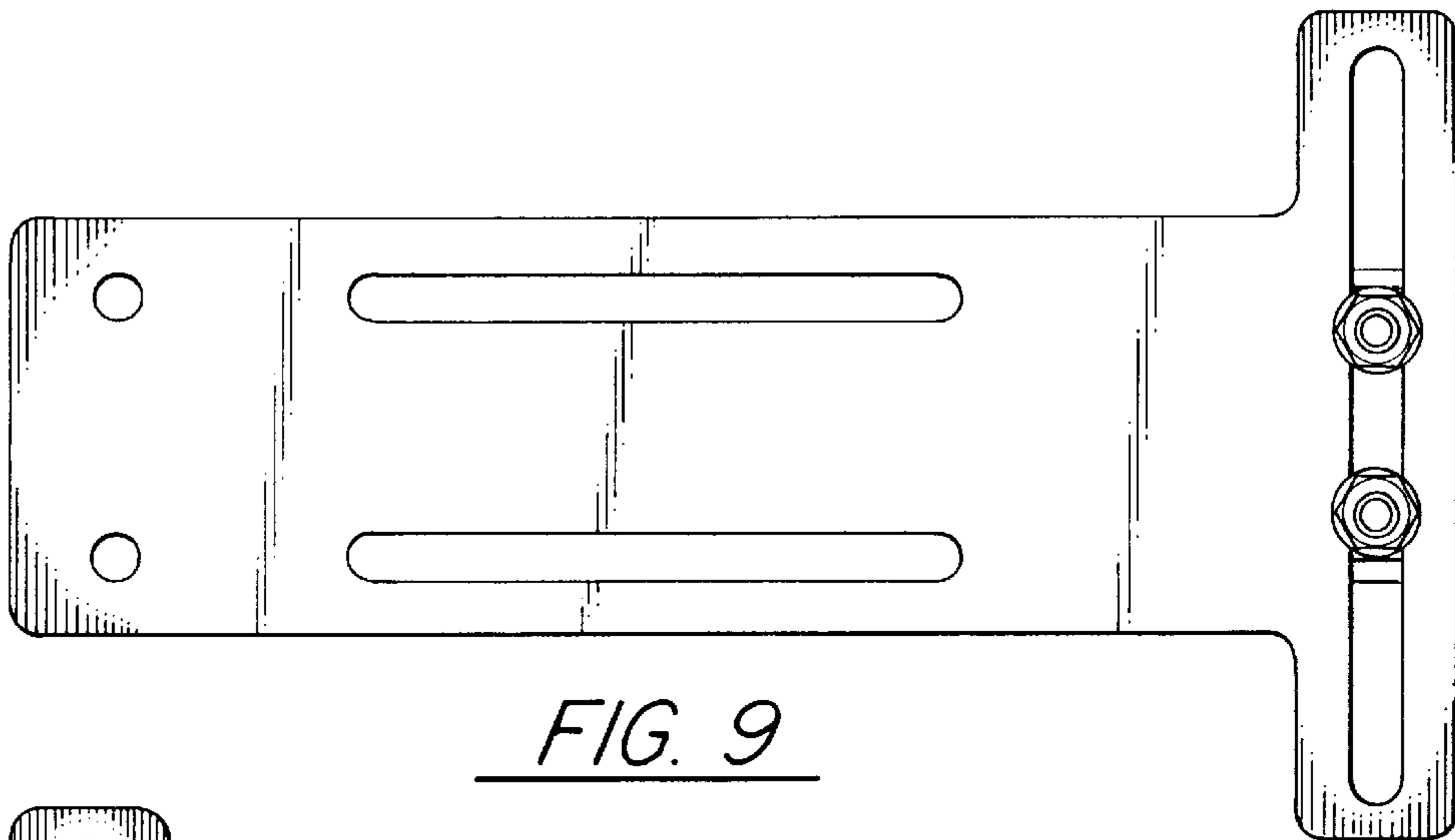

FIG. 9

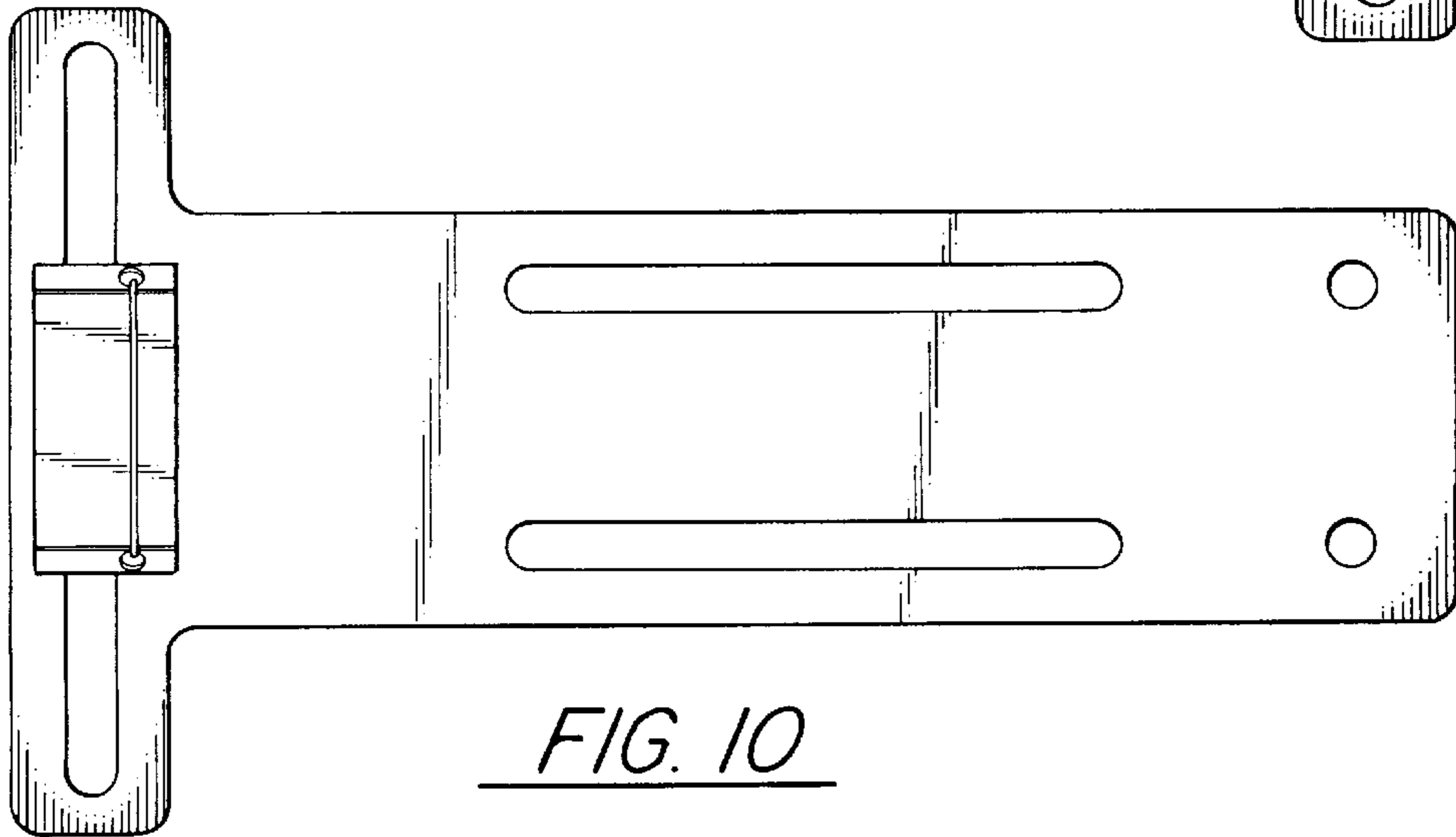

FIG. 10

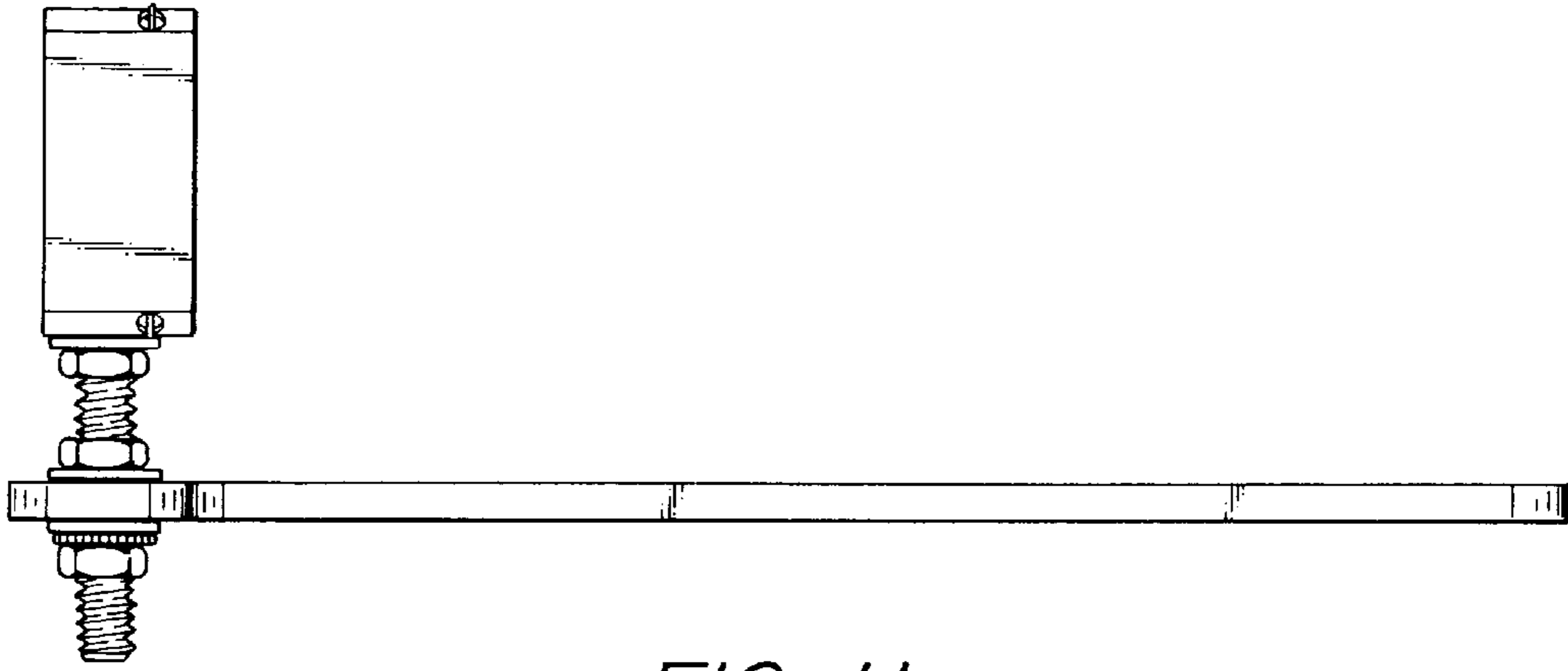

FIG. 11

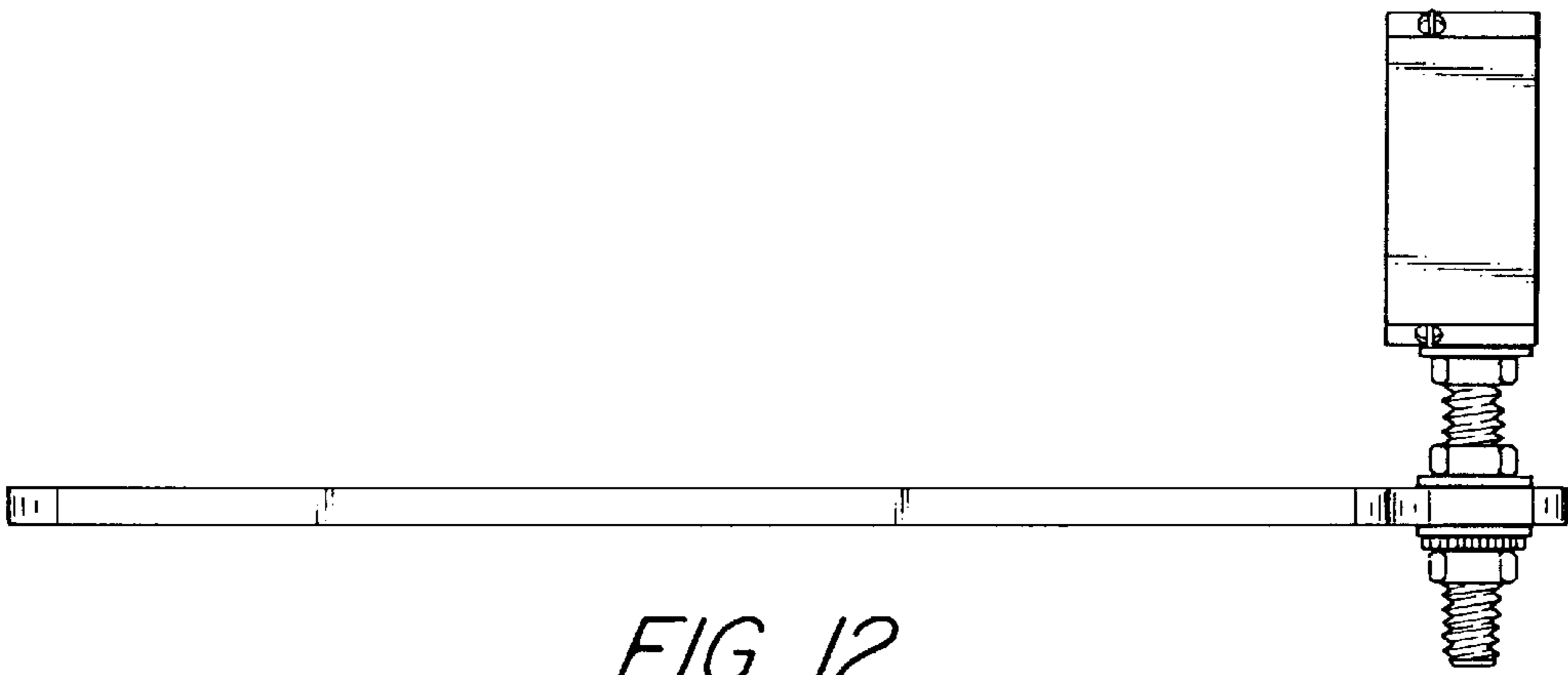

FIG. 12

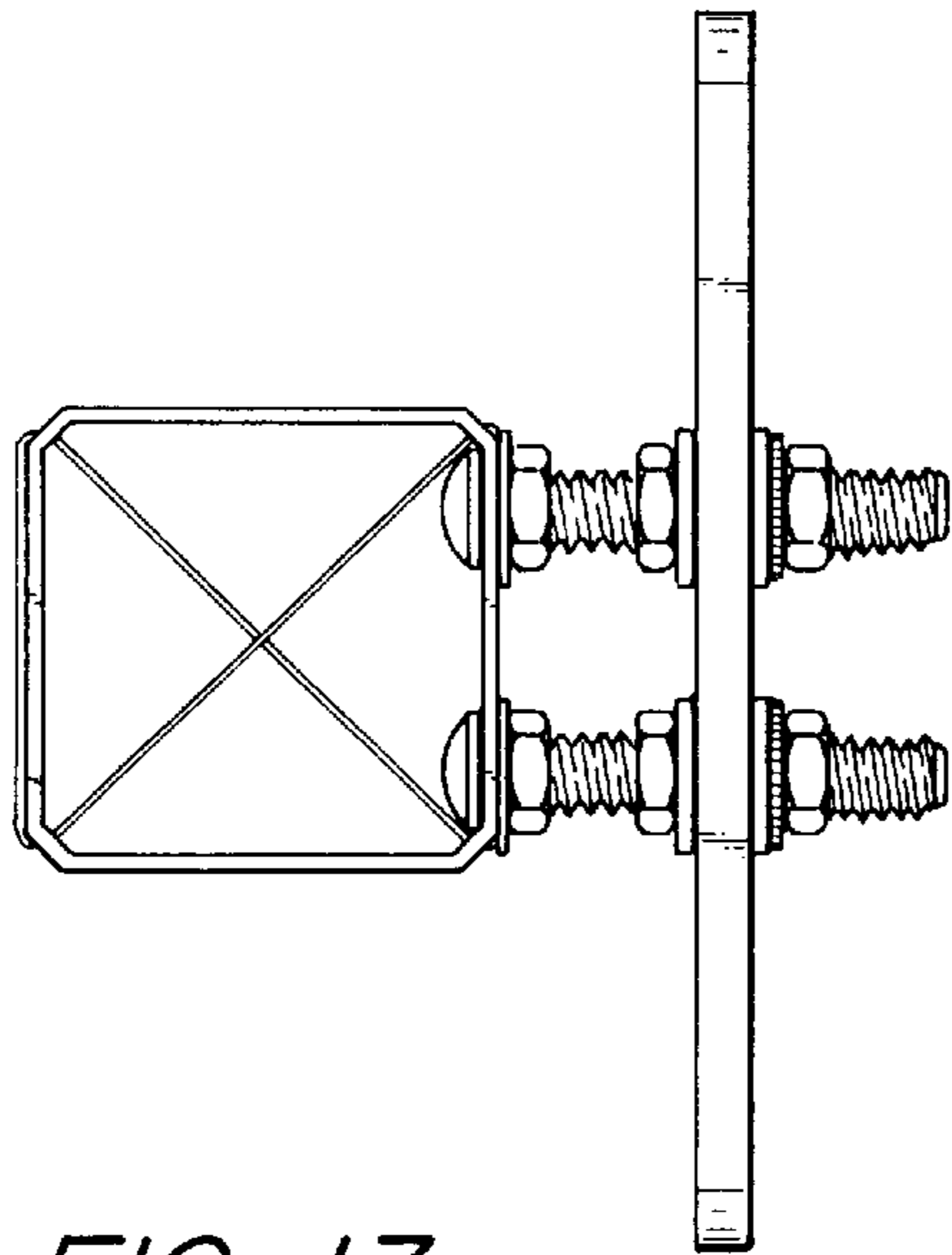

FIG. 13

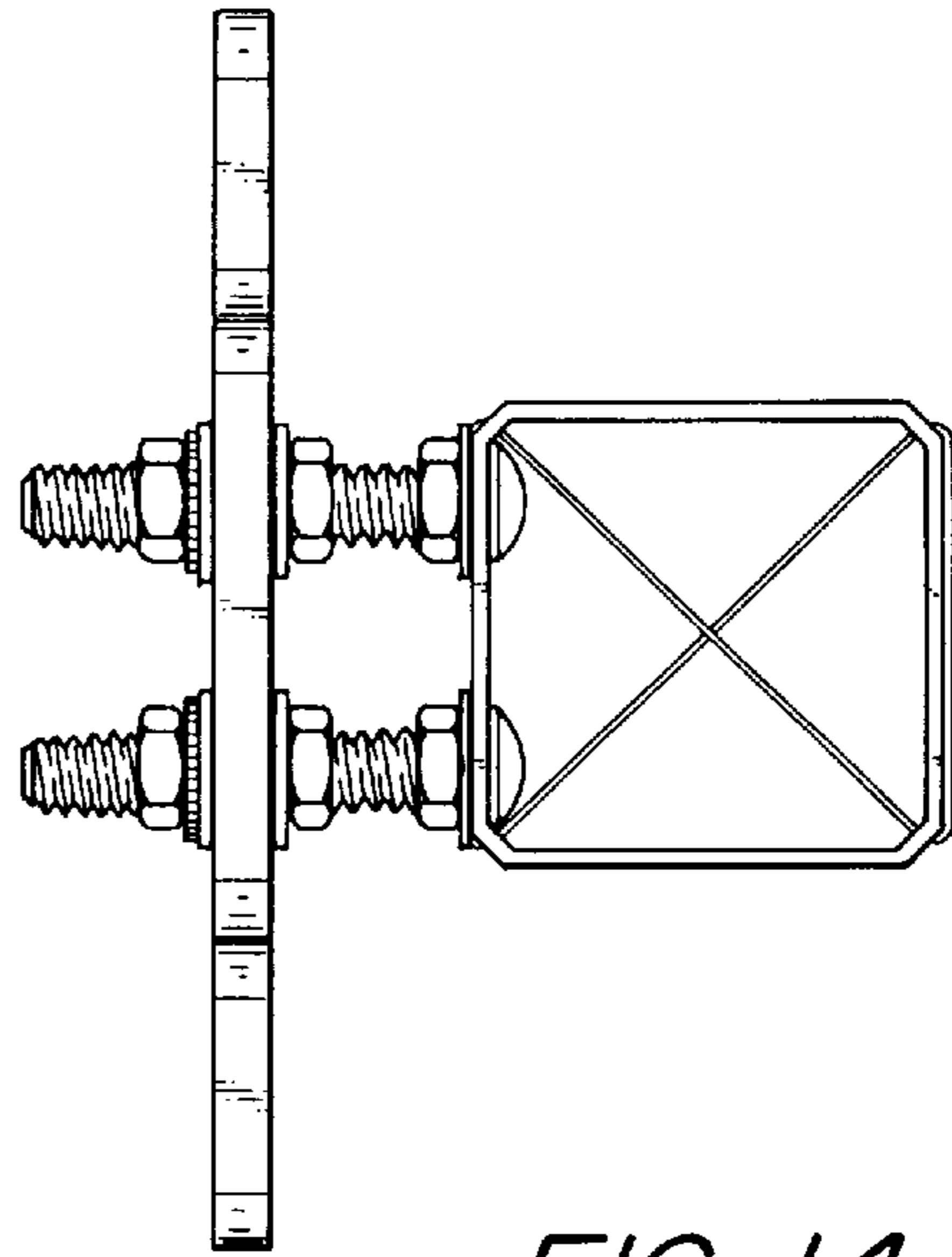

FIG. 14