



US00D423618S

United States Patent [19]

Kincaid et al.

[11] Patent Number: Des. 423,618

[45] Date of Patent: ** Apr. 25, 2000

[54] SKI/SNOW BOARD PACK

[76] Inventors: Jerry M. Kincaid; Sherrie L. Kincaid, both of 7540 Our Own La., Anchorage, Ak. 99516-3819

[**] Term: 14 Years

[21] Appl. No.: 29/102,671

[22] Filed: Mar. 29, 1999

[51] LOC (6) Cl. 21-02

[52] U.S. Cl. D21/766; D21/771

[58] Field of Search D21/760, 766, D21/769, 767, 771, 772; 280/816, 809, 609, 814, 812; 441/65, 74, 129

[56] References Cited

U.S. PATENT DOCUMENTS

3,859,496	1/1975	Giese .	
4,592,567	6/1986	Sartor .	
4,744,584	5/1988	Monreal .	
4,824,139	4/1989	Robbins .	
4,837,494	6/1989	Maier .	
4,864,860	9/1989	Manseth .	
5,039,128	8/1991	Romuno .	
5,096,103	3/1992	Baugh .	
5,131,685	7/1992	Dandy, III et al. .	
5,857,682	1/1999	Hyman	280/809 X

FOREIGN PATENT DOCUMENTS

3115122 7/1982 Germany .

WO 93/04745 3/1993 WIPO .

Primary Examiner—Kay H. Chin
Attorney, Agent, or Firm—Richard C. Litman

[57] CLAIM

The ornamental design for a ski/snow board pack, as shown and described.

DESCRIPTION

FIG. 1 is a top perspective view of a ski/snow board pack showing our new design;
 FIG. 2 is a front elevational view thereof;
 FIG. 3 is a rear elevational view thereof;
 FIG. 4 is a right side elevational view thereof, the left side view being a mirror image of that shown;
 FIG. 5 is a top plan view thereof;
 FIG. 6 is a top perspective view of a second embodiment of the ski/snow board pack;
 FIG. 7 is a front elevational view of FIG. 6;
 FIG. 8 is a rear elevational view of FIG. 6;
 FIG. 9 is a right side elevational view of FIG. 6, the left side view being a mirror image of that shown. The broken lines are for illustrative purposes only and form no part of the claimed design; and,
 FIG. 10 is a top plan view of FIG. 6.
 The undisclosed bottom view of each embodiment is plain and unornamented.
 The broken line showing of the boots and bindings in FIGS. 1-4 and 6-9 is for illustrative purposes only and forms no part of the claimed design.

1 Claim, 8 Drawing Sheets

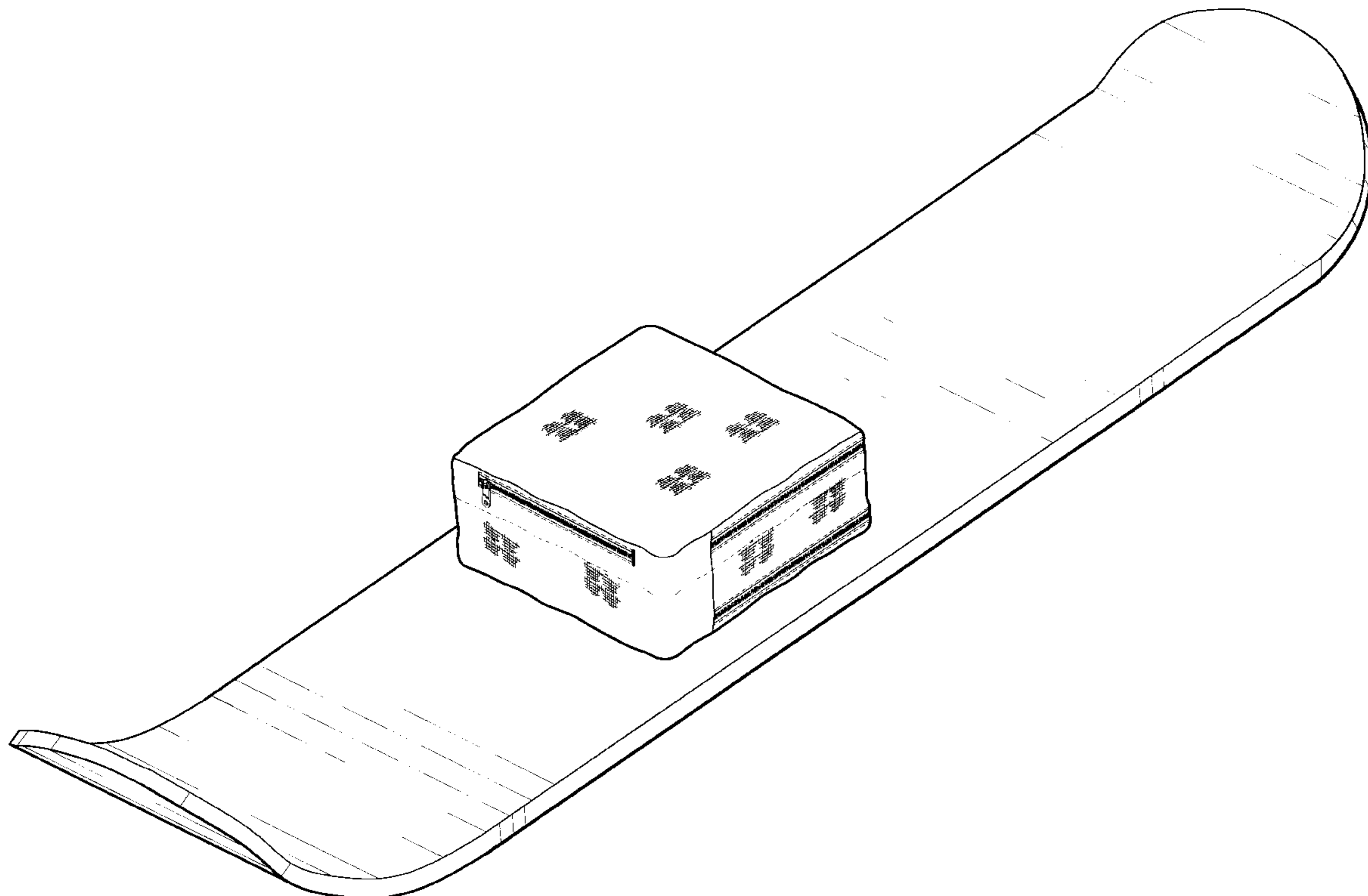

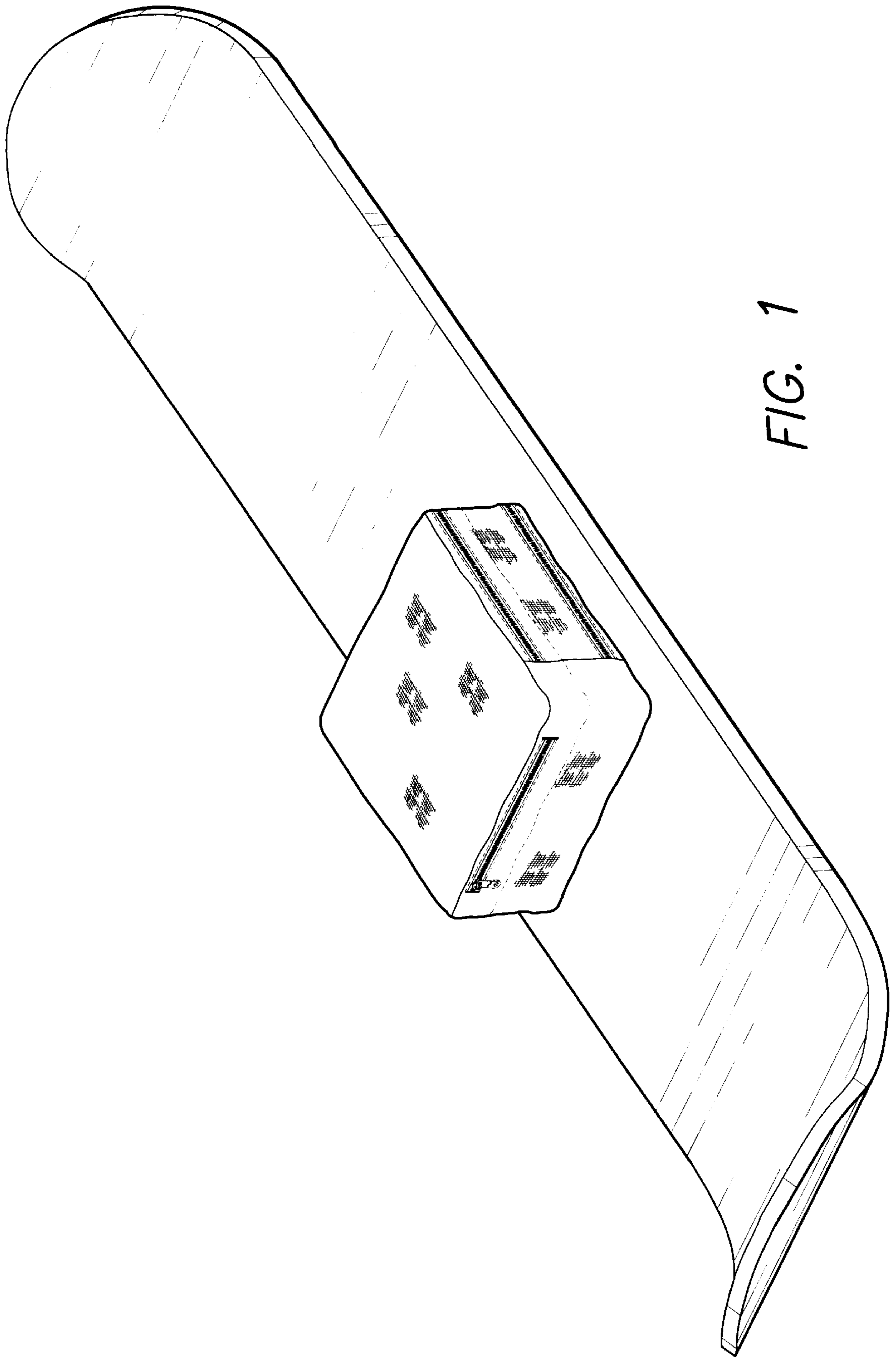

FIG. 1

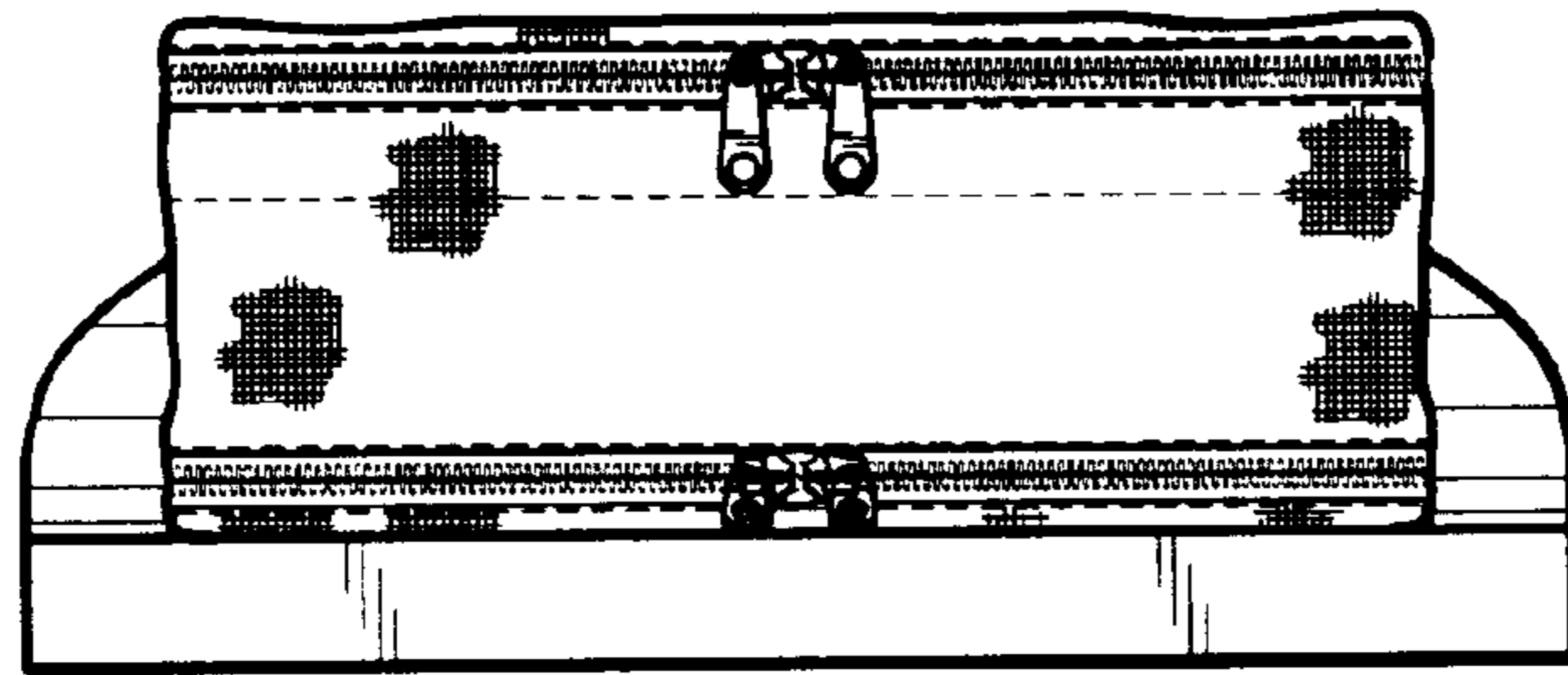

FIG. 2

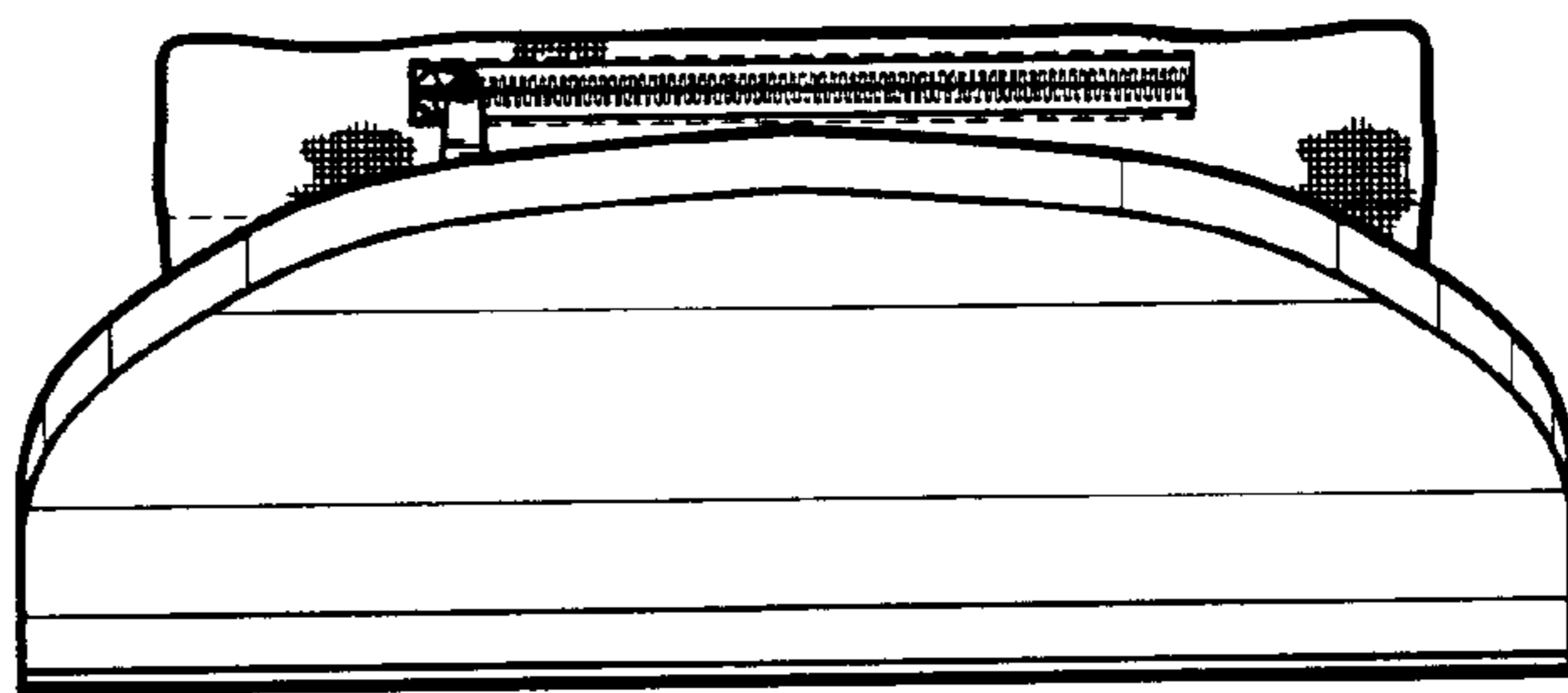

FIG. 3

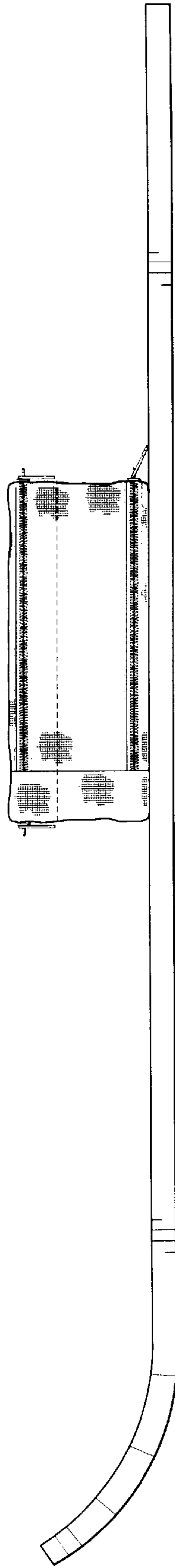

FIG. 4

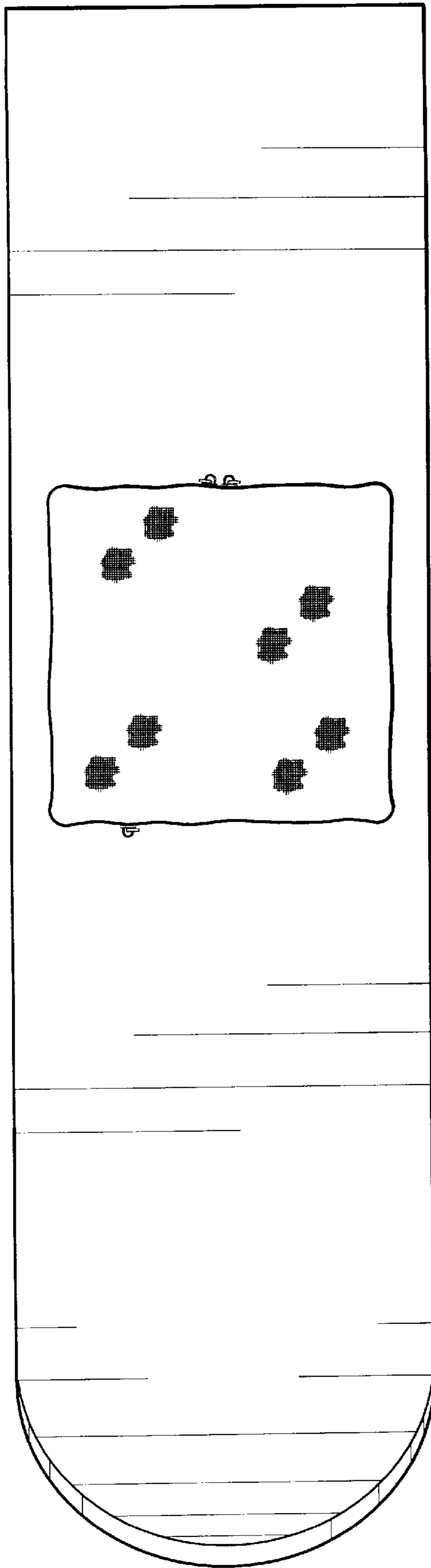

FIG. 5

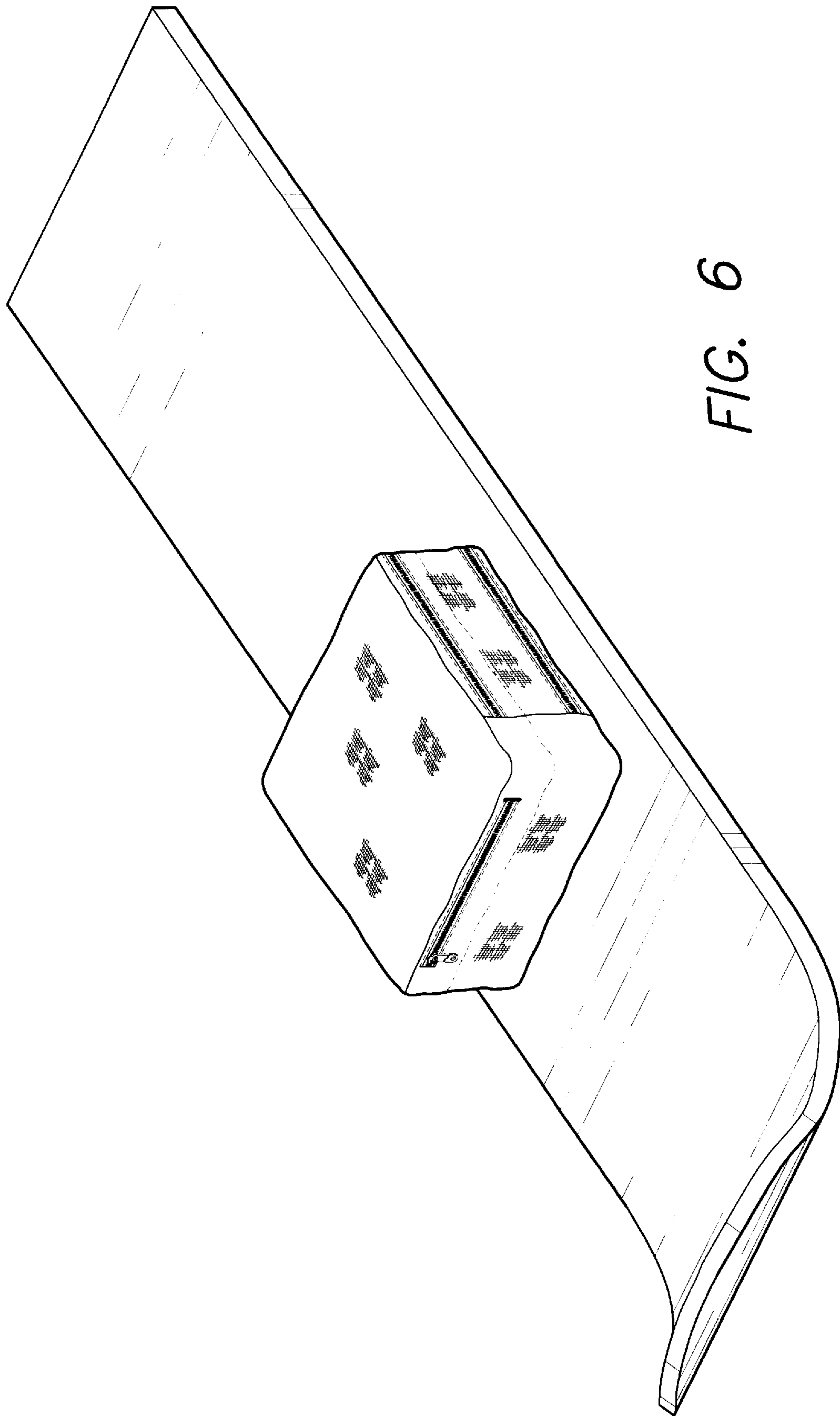

FIG. 6

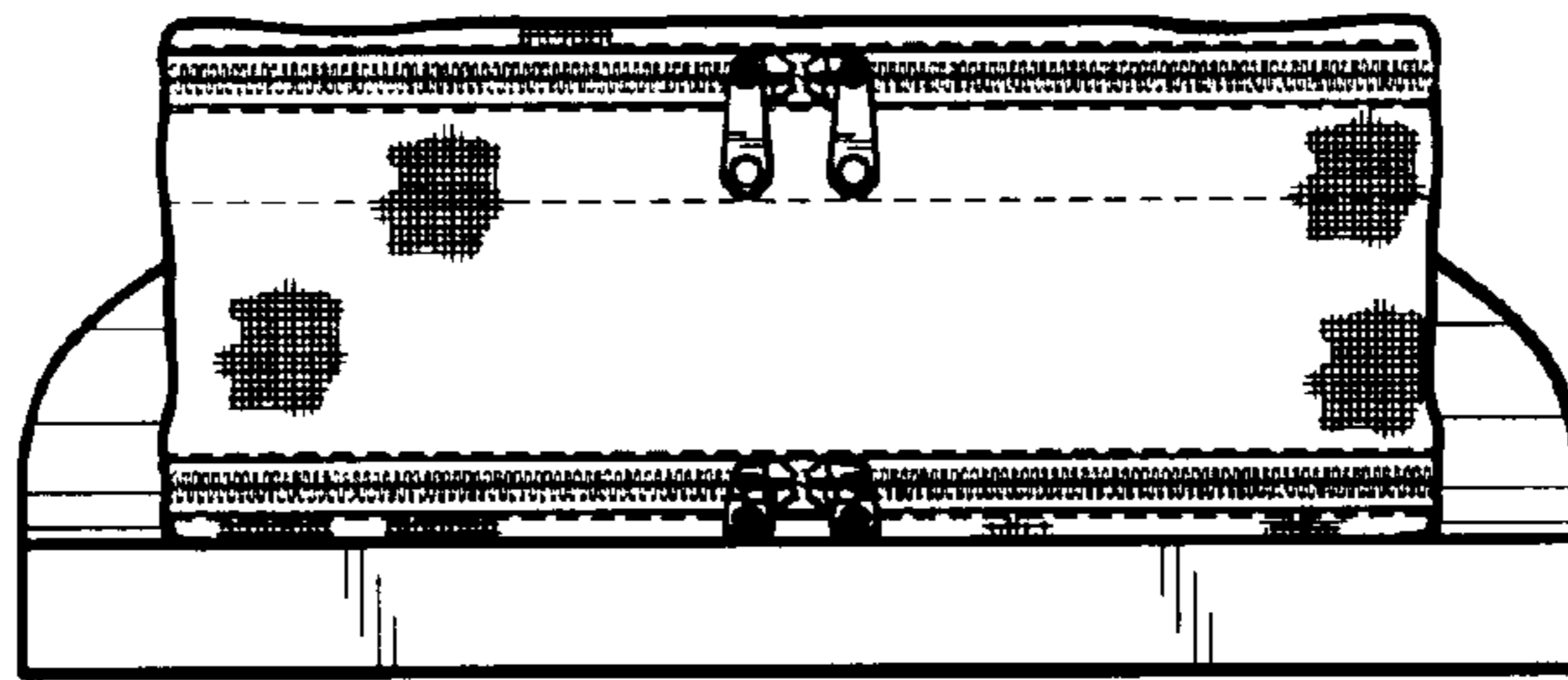

FIG. 7

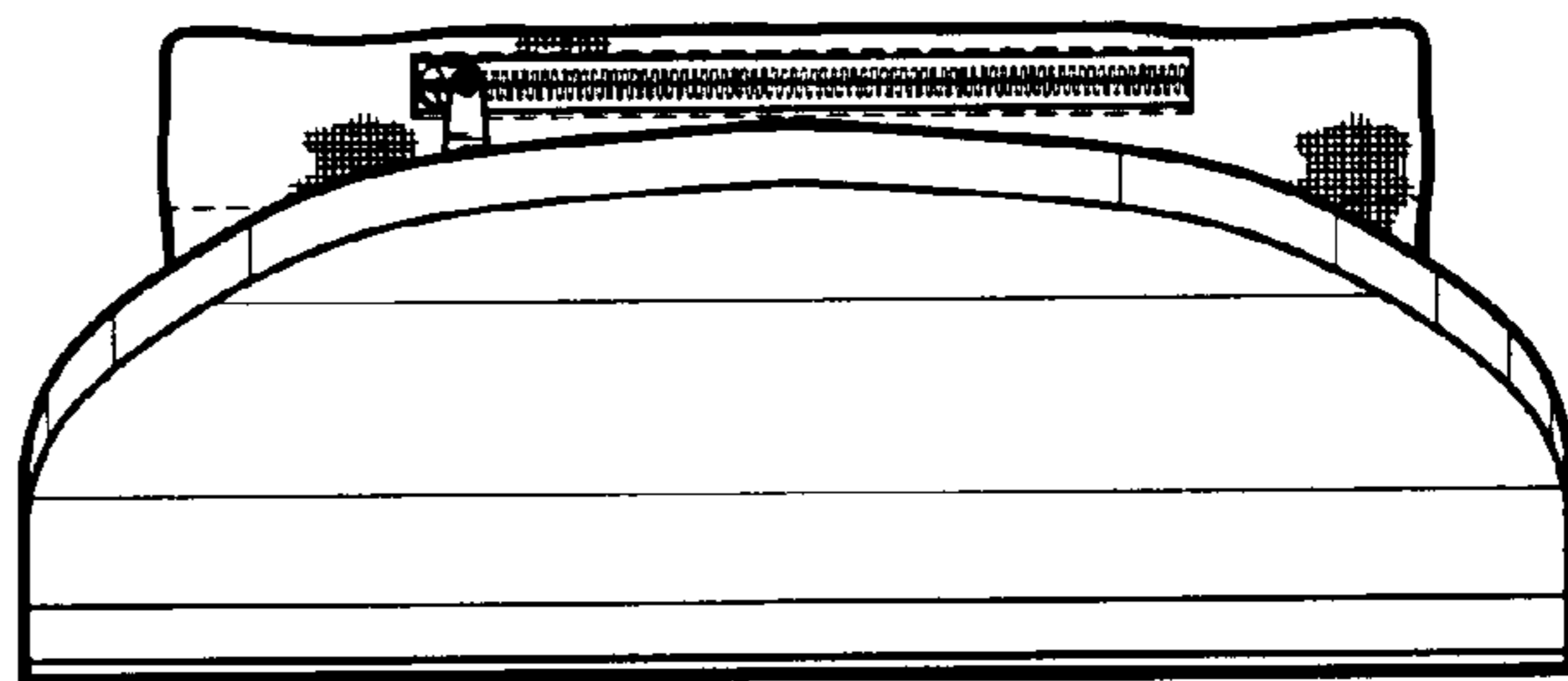

FIG. 8

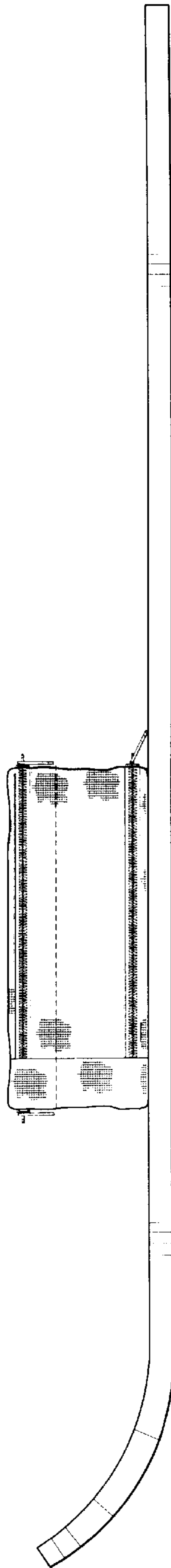

FIG. 9

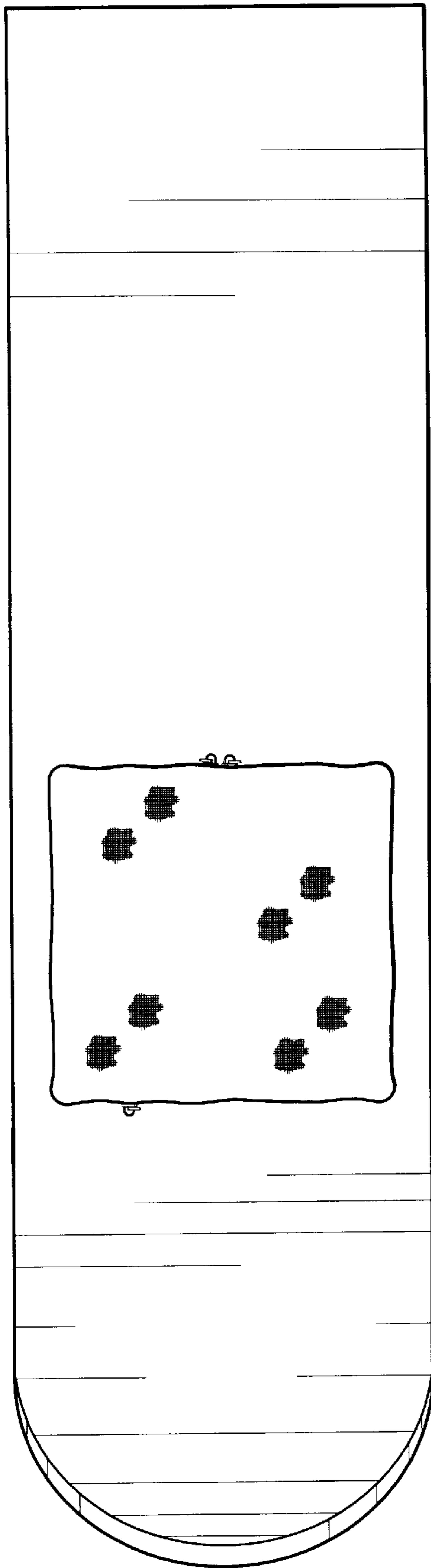

FIG. 10