



US00D423612S

United States Patent [19]
Tatopoulos

[11] **Patent Number: Des. 423,612**

[45] **Date of Patent: ** Apr. 25, 2000**

[54] **TOY FIGURE**

[75] Inventor: **Patrick P. Tatopoulos**, LaCrecenta, Calif.

[73] Assignee: **Toho Co., Ltd.**, Tokyo, Japan

[**] Term: **14 Years**

[21] Appl. No.: **29/088,303**

[22] Filed: **May 20, 1998**

[51] **LOC (6) Cl.** **21-01**

[52] **U.S. Cl.** **D21/615**

[58] **Field of Search** D21/576-578,
D21/585, 587, 592-594, 615; D11/158,
161; 446/97, 153, 226, 268, 296, 369

[56] **References Cited**

U.S. PATENT DOCUMENTS

D. 257,371 10/1980 Kodaka D21/615

OTHER PUBLICATIONS

Hong Kong Toys, p. 465, Dinosaur, top left, 1986.
Bullyland Catalog, p. 201, Jumbo Velociraptor 61856, Feb. 1995.

Primary Examiner—Sandra L. Morris
Attorney, Agent, or Firm—Small Larkin, LLP

[57] **CLAIM**

I claim the ornamental design for a toy figure, as shown and described.

DESCRIPTION

FIG. 1 is a right side perspective view of a toy figure in accordance with my invention;
FIG. 2 is a top perspective view thereof;
FIG. 3 is a left side perspective view thereof;
FIG. 4 is a front side perspective view thereof;
FIG. 5 is a right side perspective view thereof;
FIG. 6 is a rear side perspective view thereof; and,
FIG. 7 is a bottom perspective view thereof.

1 Claim, 7 Drawing Sheets





FIG. 1.

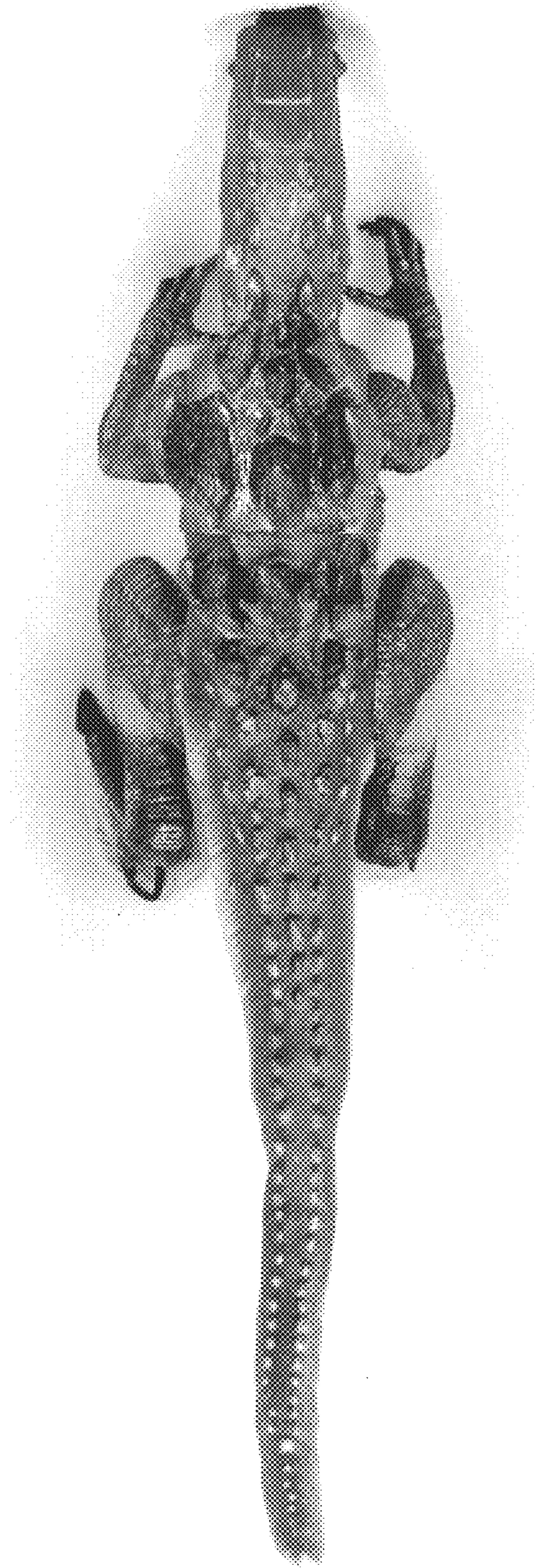

FIG. 2.

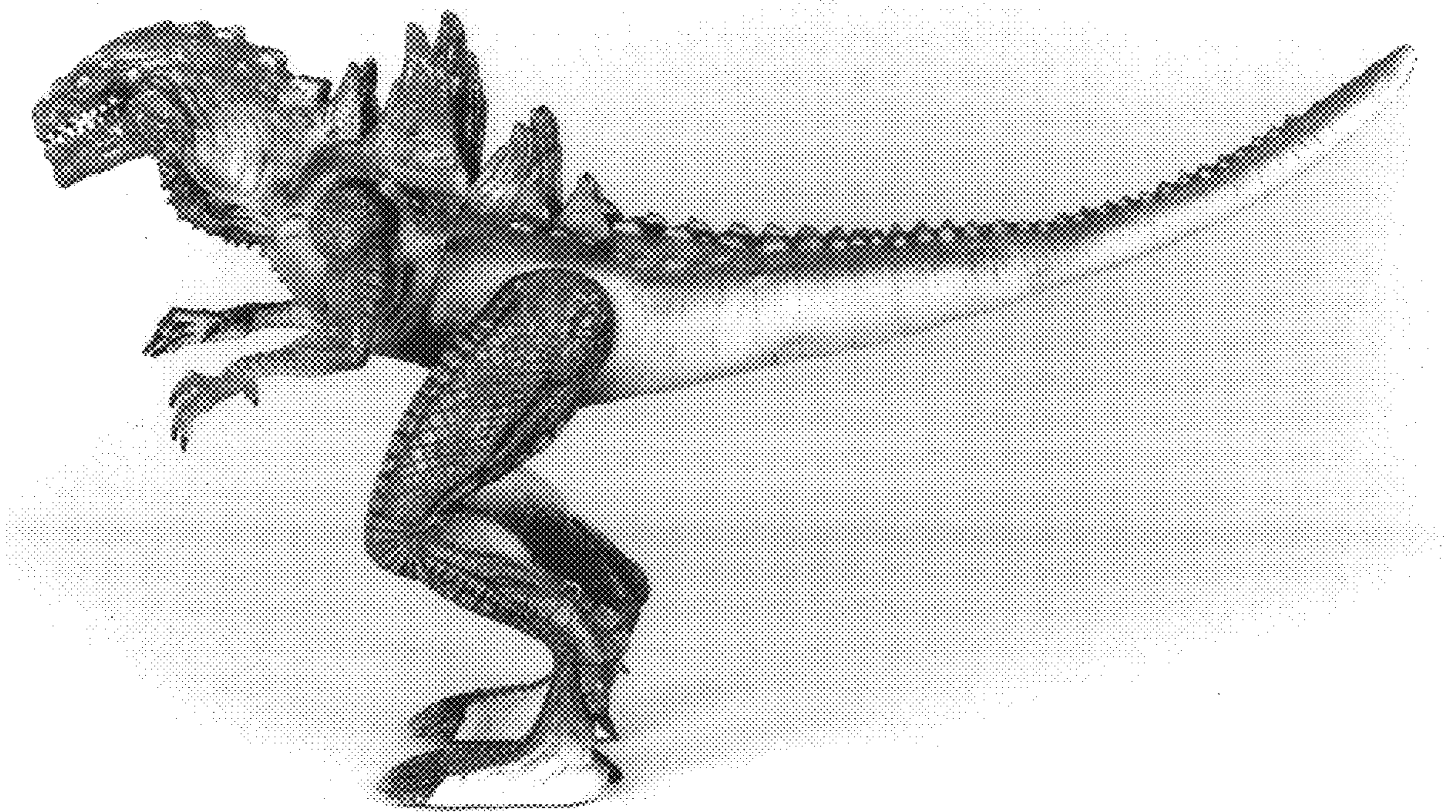

FIG. 3.

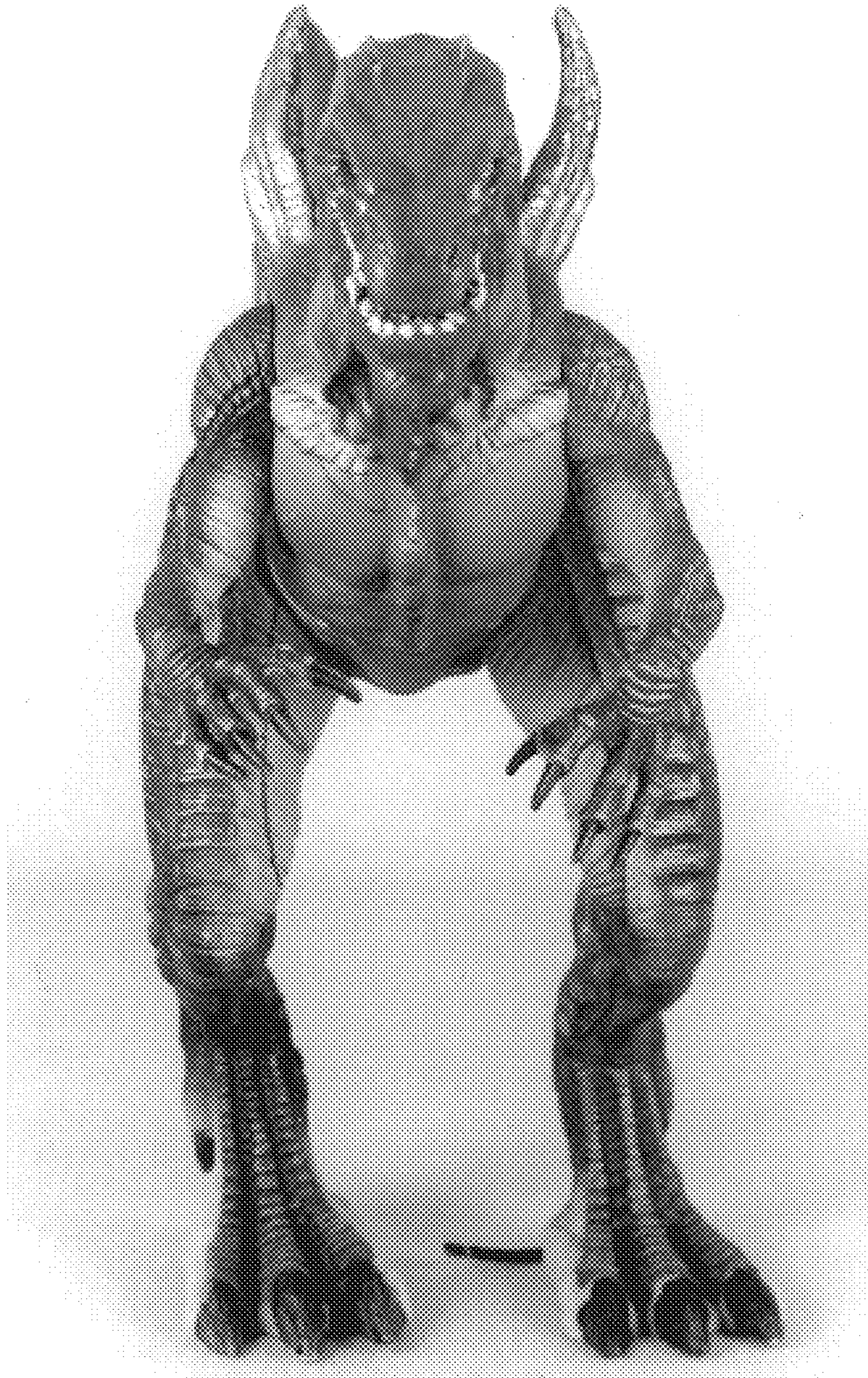

FIG. 4.

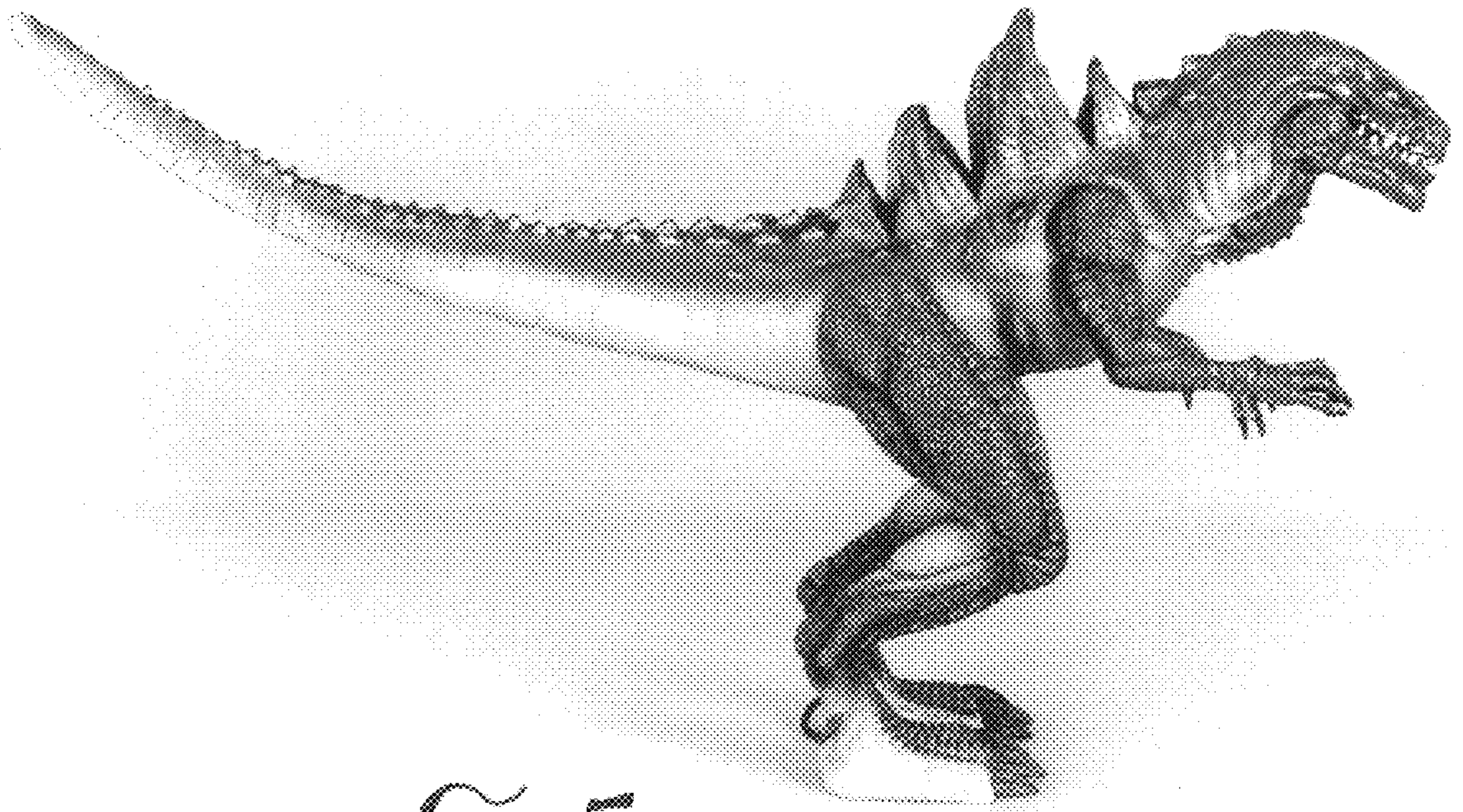

FIG. 5.

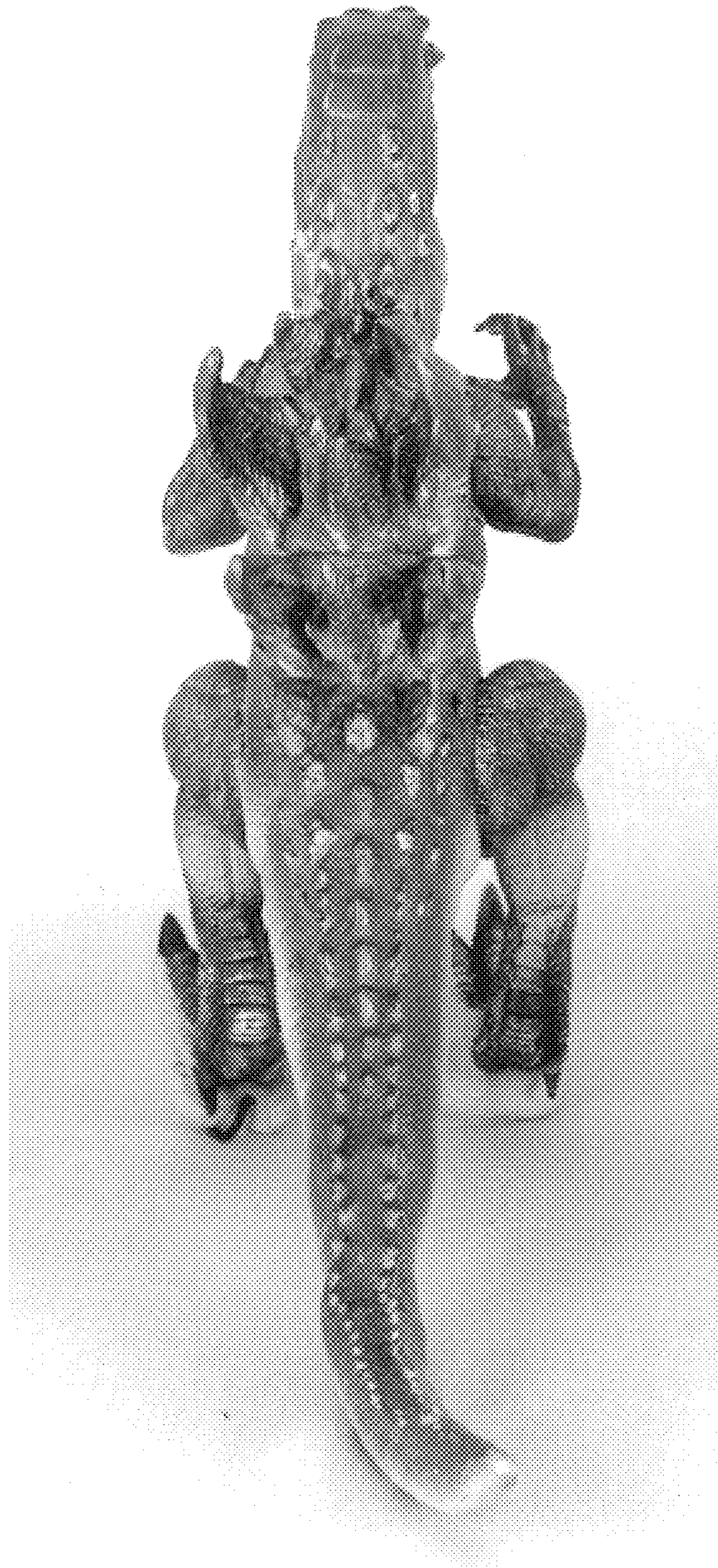

FIG. 6.

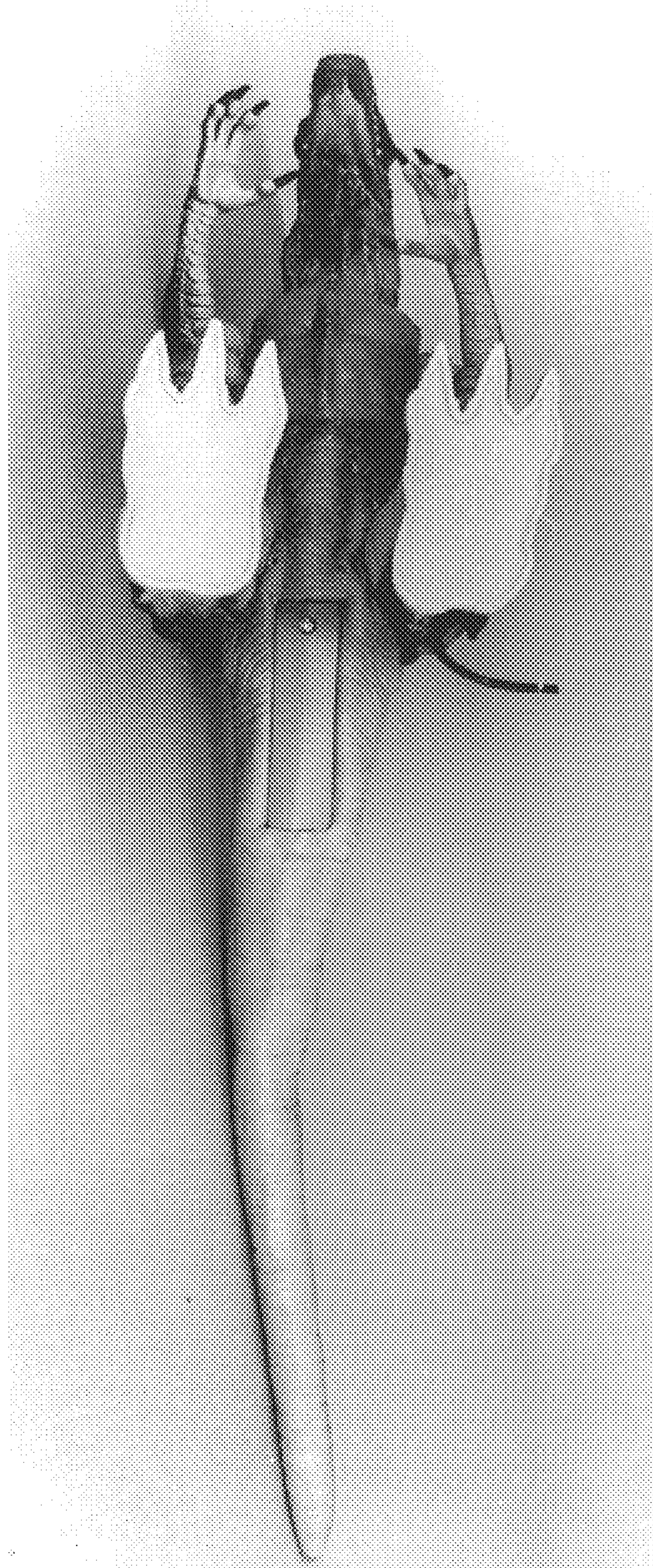

FIG. 7.