



US00D423606S

United States Patent [19]

[11] Patent Number: **Des. 423,606**

Glickman et al.

[45] Date of Patent: **** Apr. 25, 2000**

[54] **PANEL FOR CONSTRUCTION TOY**

[75] Inventors: **Joel I. Glickman**, Huntingdon Valley;
Charles J. Rodgers, Langhorne, both
of Pa.

[73] Assignee: **Connector Set Limited Partnership**,
Hatfield, Pa.

[**] Term: **14 Years**

[21] Appl. No.: **29/100,336**

[22] Filed: **Feb. 8, 1999**

[51] **LOC (6) Cl.** **21-01**

[52] **U.S. Cl.** **D21/491**

[58] **Field of Search** D21/484-505;
446/93, 95, 103, 105, 108, 111-116, 120,
121, 123-126, 128

3,701,214	10/1972	Sakamoto	D21/489
3,827,177	8/1974	Wengel .	
3,855,748	12/1974	Thomas .	
4,129,975	12/1978	Gabriel .	
4,571,200	2/1986	Serna .	
4,787,191	11/1988	Shima .	
5,100,358	3/1992	Volgger .	
5,137,485	8/1992	Penner .	
5,238,438	8/1993	Glickman	446/120
5,810,639	9/1998	Liu	446/111

Primary Examiner—Raphael Barkai
Attorney, Agent, or Firm—Schweitzer Cornman Gross &
Bondell LLP

[57] CLAIM

The ornamental design for a panel for construction toy, as shown and described.

DESCRIPTION

FIG. 1 is a front elevational view of a panel for construction toy according to the invention;
FIG. 2 is a back elevational view thereof;
FIG. 3 is a side elevational view thereof, the view from opposite sides being the same;
FIG. 4 is a bottom plan view thereof; and,
FIG. 5 is a top plan view thereof.
The broken lines shown in FIGS. 1 and 2 is for illustrative purposes only and forms no part of the claimed design.

[56] References Cited

U.S. PATENT DOCUMENTS

D. 249,976	10/1978	Gronert	D21/491
D. 296,344	6/1988	Olsen .	
D. 297,303	8/1988	Finkelstein .	
D. 304,214	10/1989	Buist .	
D. 404,088	1/1999	Glickman et al.	D21/489
D. 404,090	1/1999	Glickman et al.	D21/491
2,799,118	7/1957	Lullo .	
2,972,833	2/1961	La Grutta .	

1 Claim, 3 Drawing Sheets

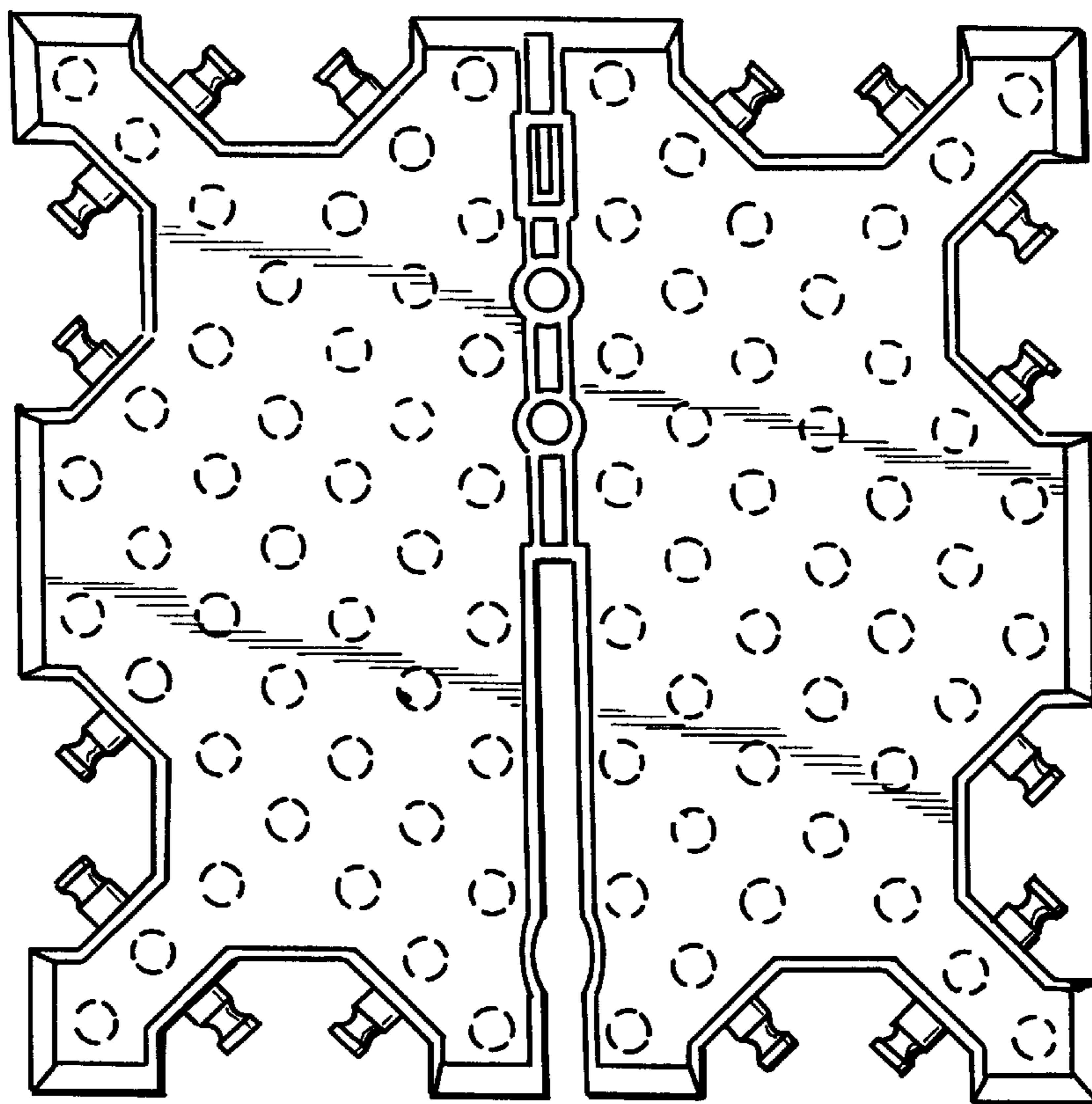

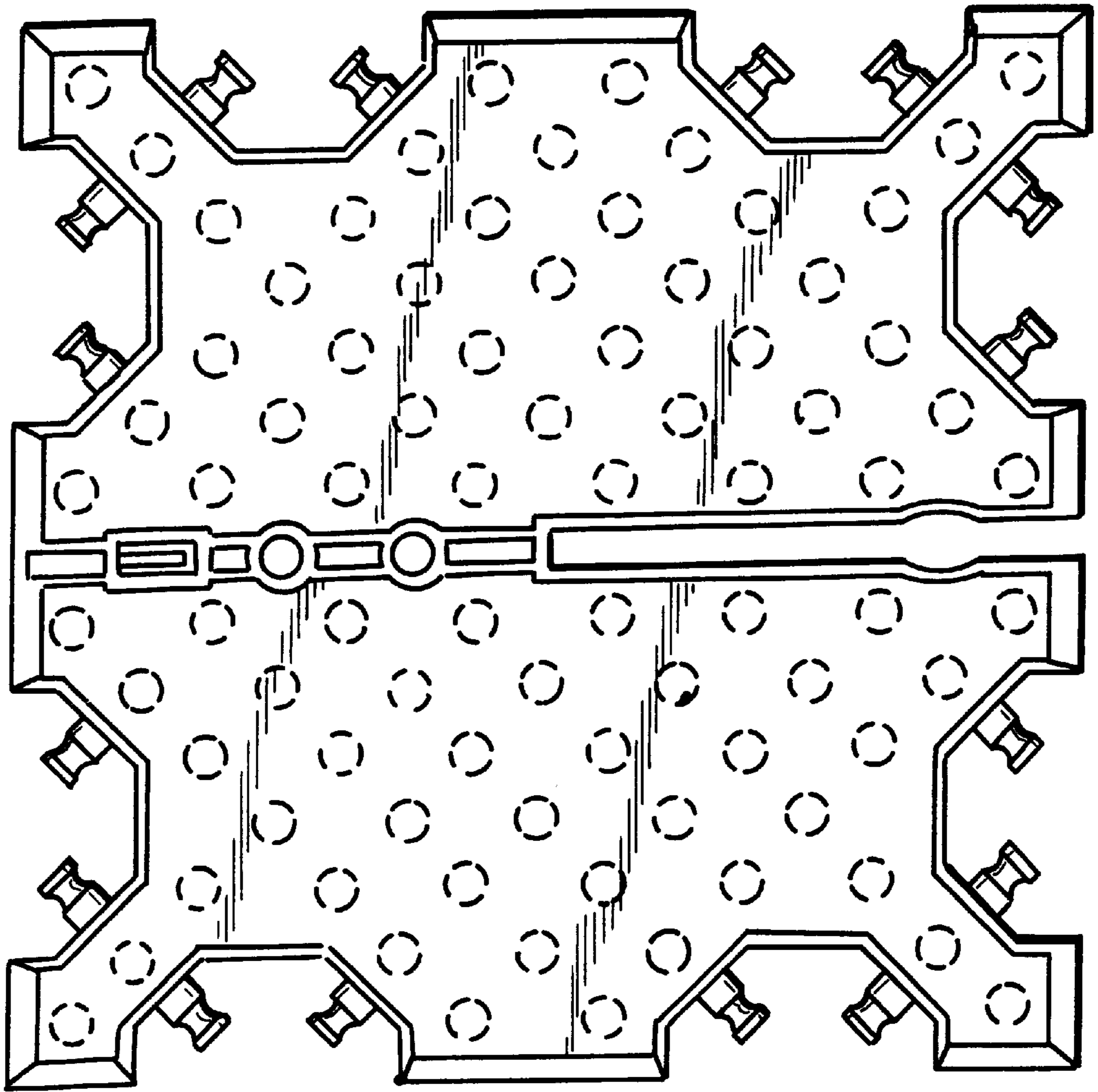

FIG. 1

FIG. 2

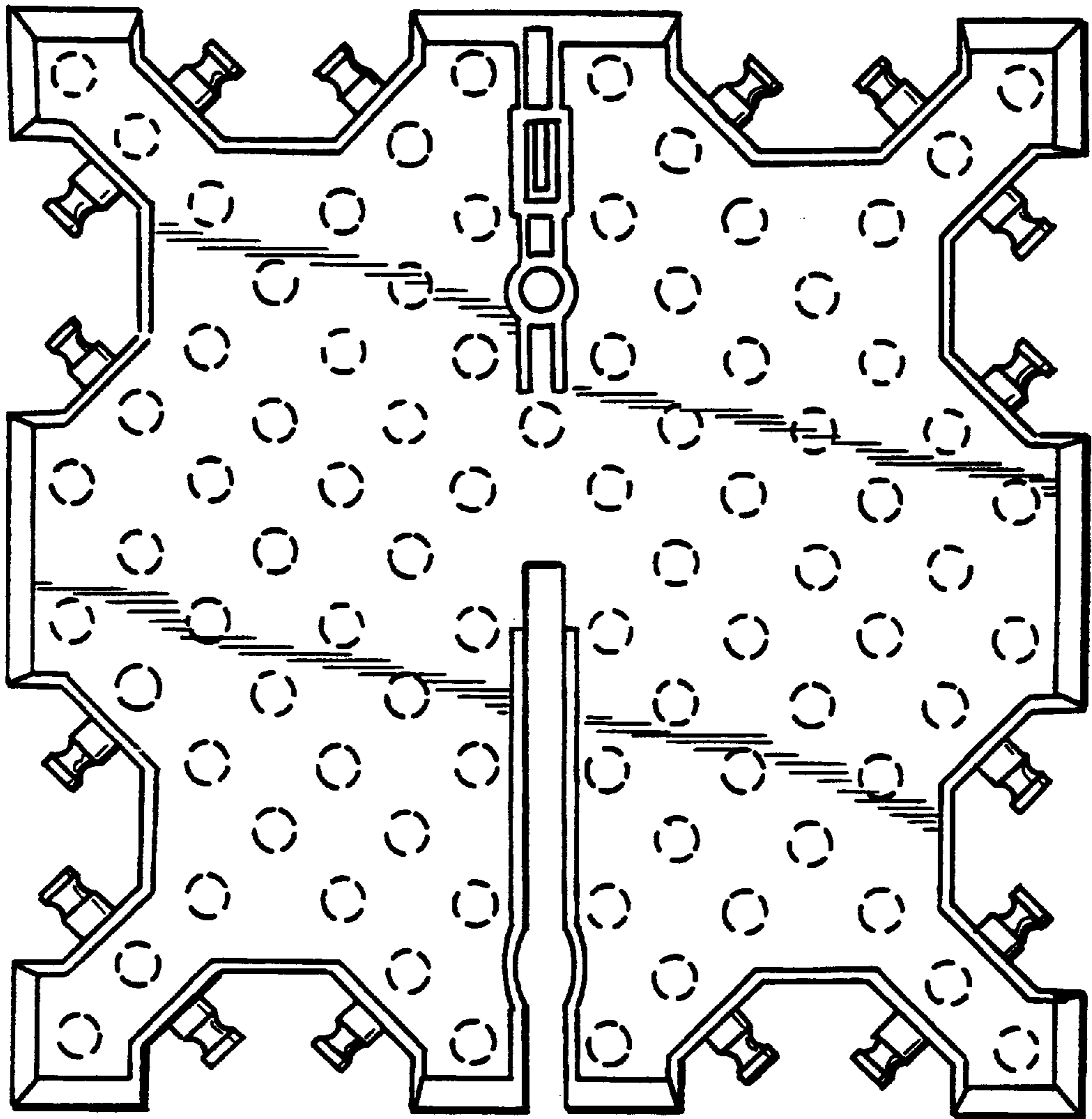

FIG. 3

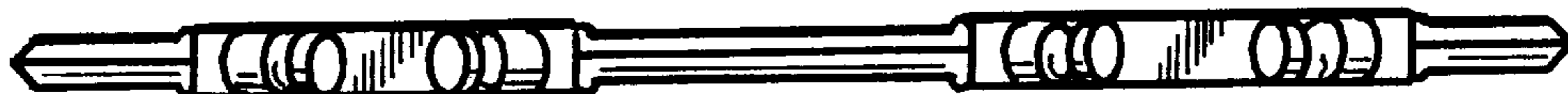

FIG. 4



FIG. 5

