



US00D423465S

United States Patent [19]

Runnalls et al.

[11] Patent Number: **Des. 423,465**

[45] Date of Patent: **** Apr. 25, 2000**

[54] SWITCHGEAR CABINET

D. 390,835 2/1998 Mayfield, III D13/184

[75] Inventors: **Paul Runnalls**, Liskeard; **Michael Woodward**, Looe, both of United Kingdom

Primary Examiner—Brian H. Vinson
Attorney, Agent, or Firm—Pauley Peterson Kinne & Fejer

[73] Assignee: **Rittal-Werk Rudolf Loh GmbH & Co. KG**, Herborn, Germany

[57] **CLAIM**

The ornamental design for a switchgear cabinet, as shown and described.

[**] Term: **14 Years**

DESCRIPTION

[21] Appl. No.: **29/099,295**

FIG. 1 is a perspective view of a switchgear cabinet, according to one preferred embodiment of this invention; FIG. 2 is a front view of the switchgear cabinet, as shown in FIG. 1; FIG. 3 is a side view of the switchgear cabinet, as shown in FIG. 1; FIG. 4 is a rear view of the switchgear cabinet, as shown in FIG. 1; FIG. 5 is a side view, opposite the side view shown in FIG. 3, of the switchgear cabinet, as shown in FIG. 1; FIG. 6 is a top view of the switchgear cabinet, as shown in FIG. 1; and, FIG. 7 is a bottom view of the switchgear cabinet, as shown in FIG. 1.

[22] Filed: **Jan. 19, 1999**

[51] **LOC (6) Cl.** **13-03**

[52] **U.S. Cl.** **D13/184**

[58] **Field of Search** D13/184, 158; D14/102, 240; D6/429; 361/724, 641, 679; 220/3.3, 4.02; 312/204, 216, 223.1, 223.2

[56] **References Cited**

U.S. PATENT DOCUMENTS

D. 336,303	6/1993	Teitzman et al.	D13/184
D. 379,004	4/1997	Keijser et al.	D13/184
D. 384,041	9/1997	Gallasch	D13/184
D. 387,035	12/1997	Hartel et al.	D13/184

1 Claim, 2 Drawing Sheets

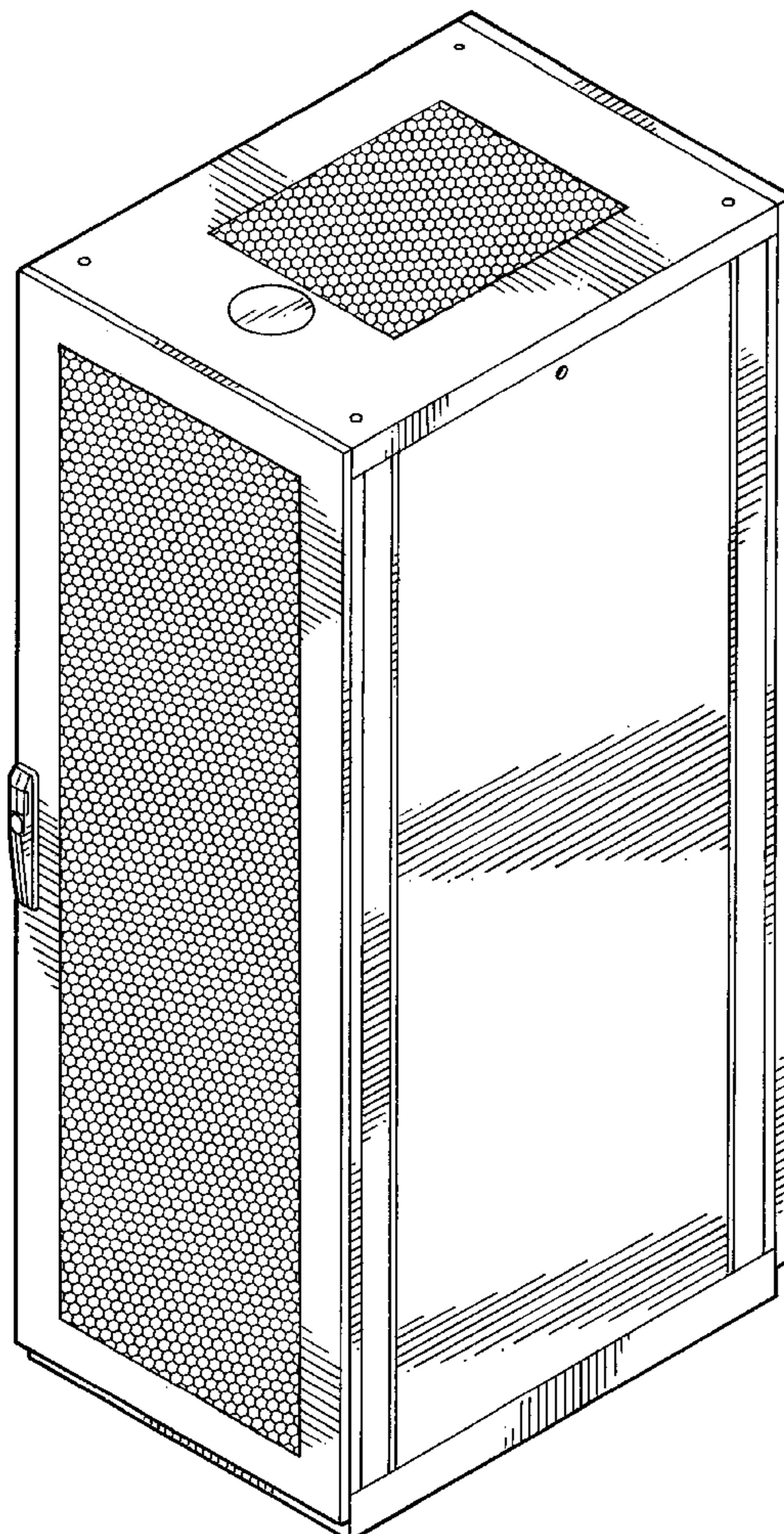

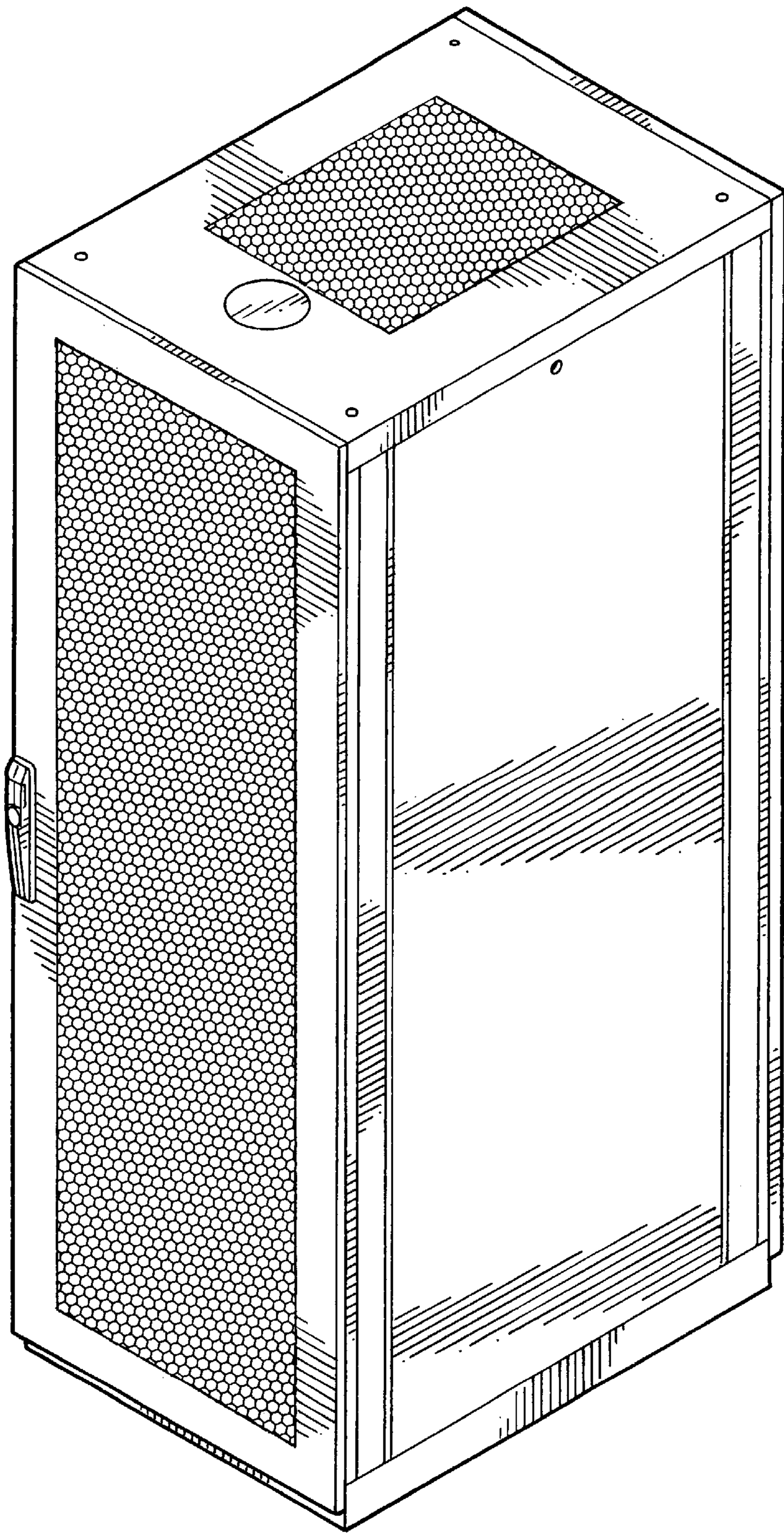

FIG. 1

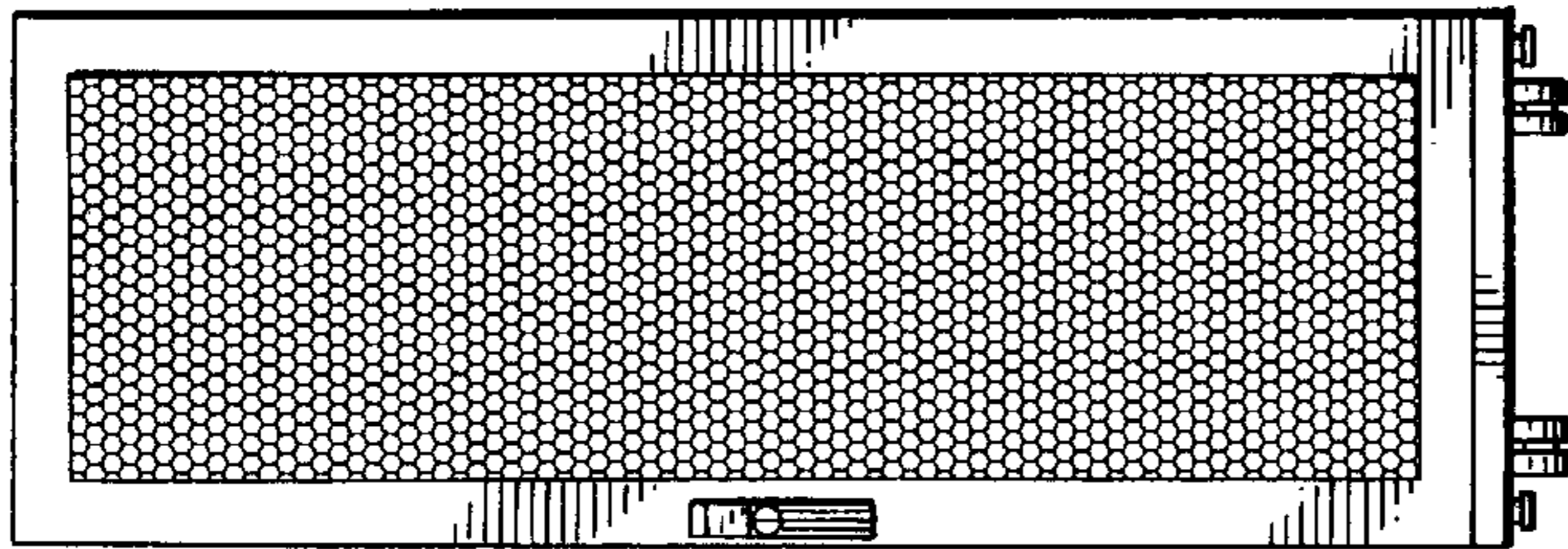

FIG. 2

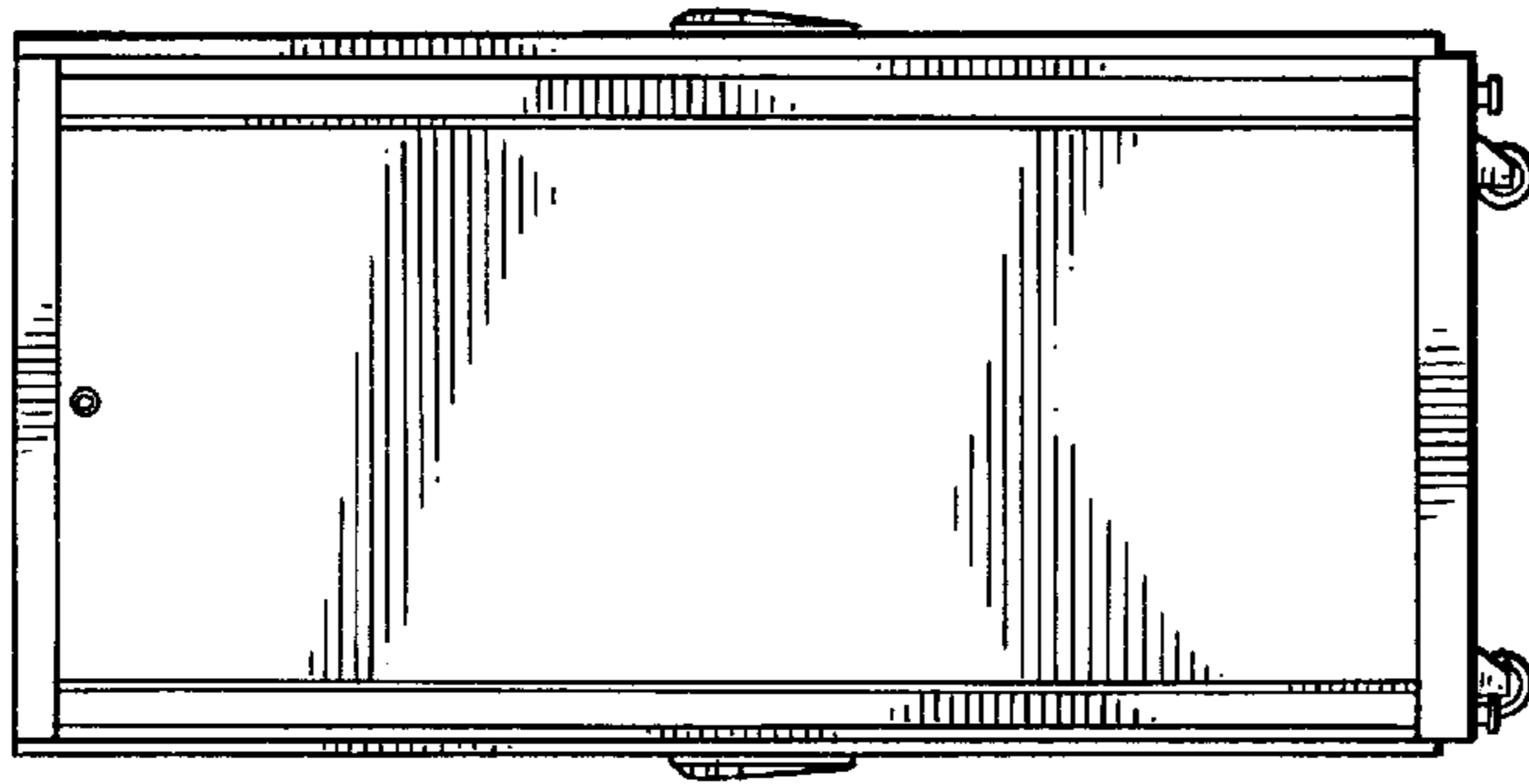

FIG. 3

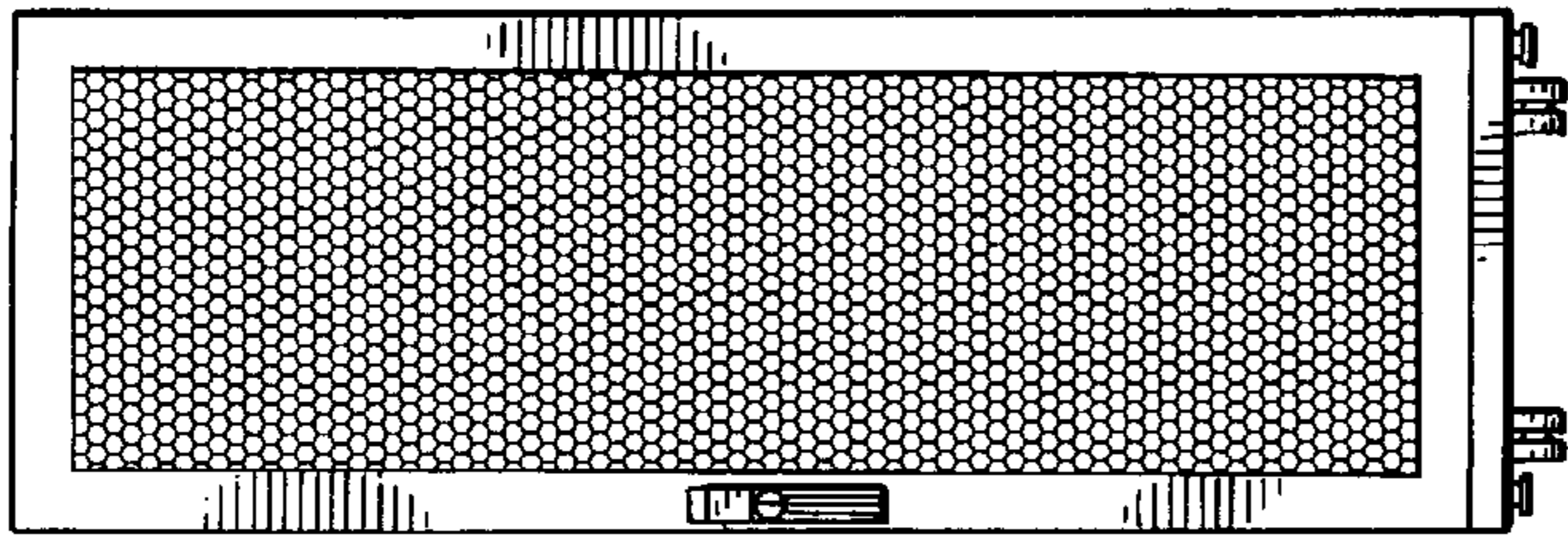

FIG. 4

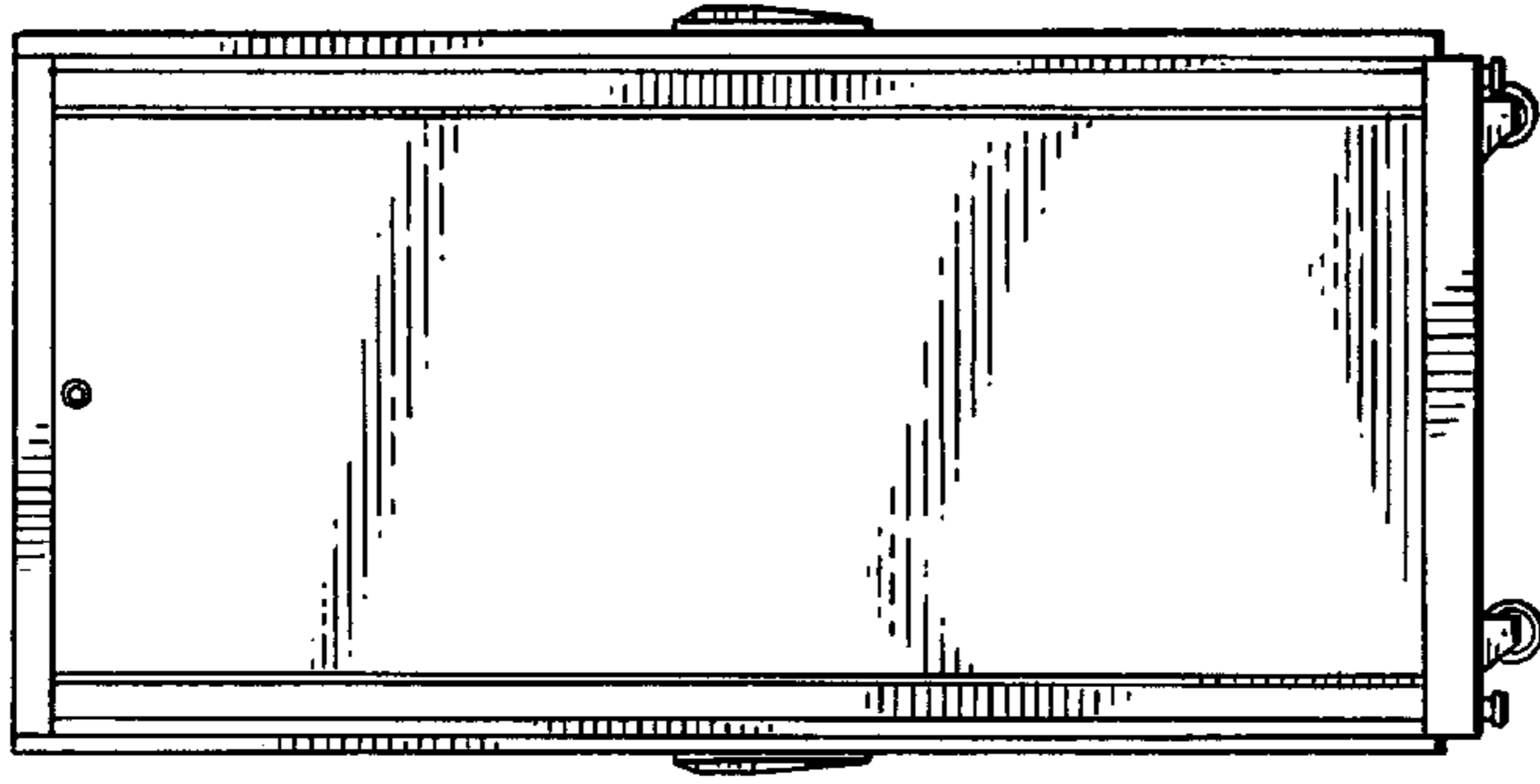

FIG. 5

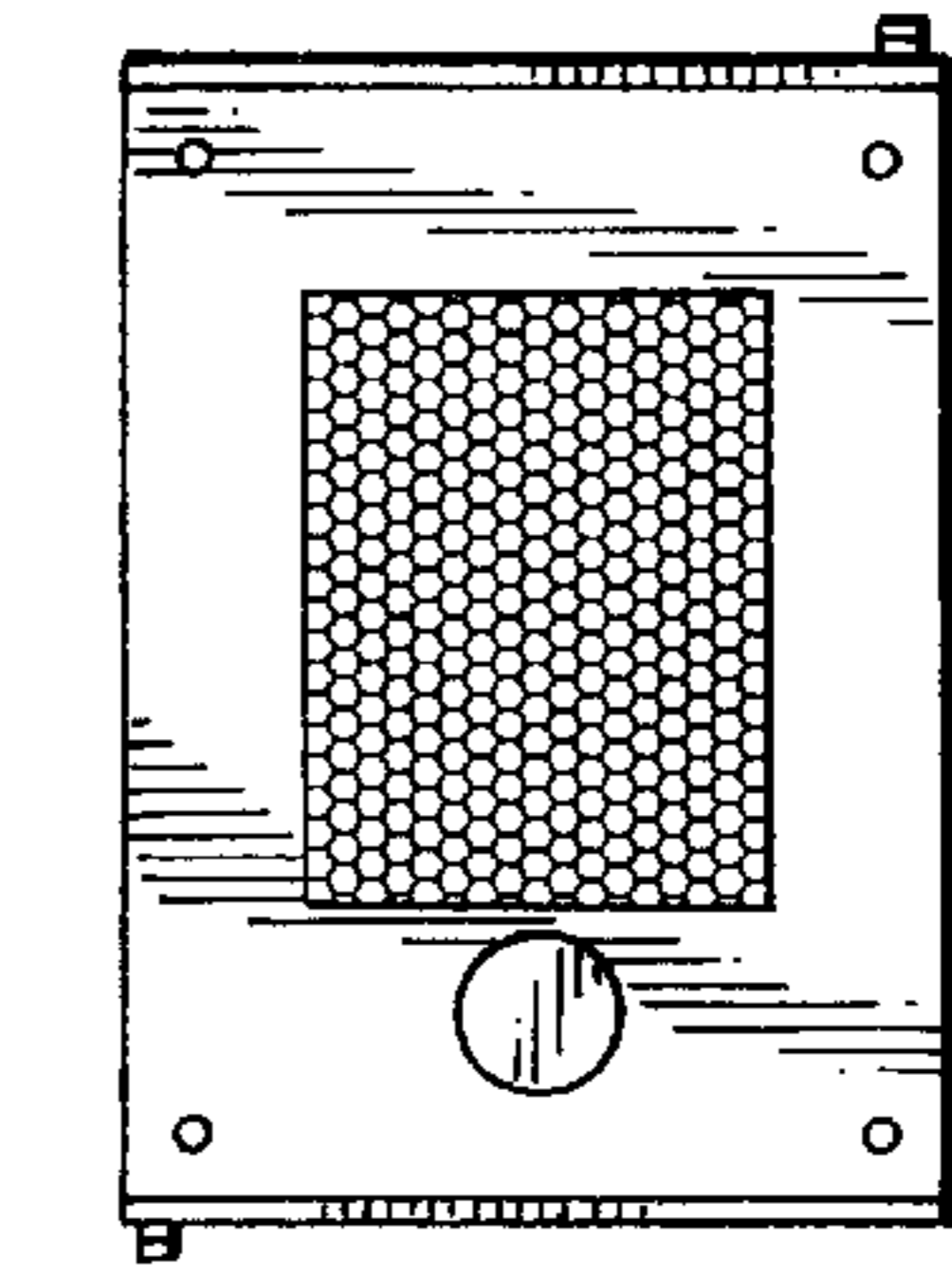

FIG. 6

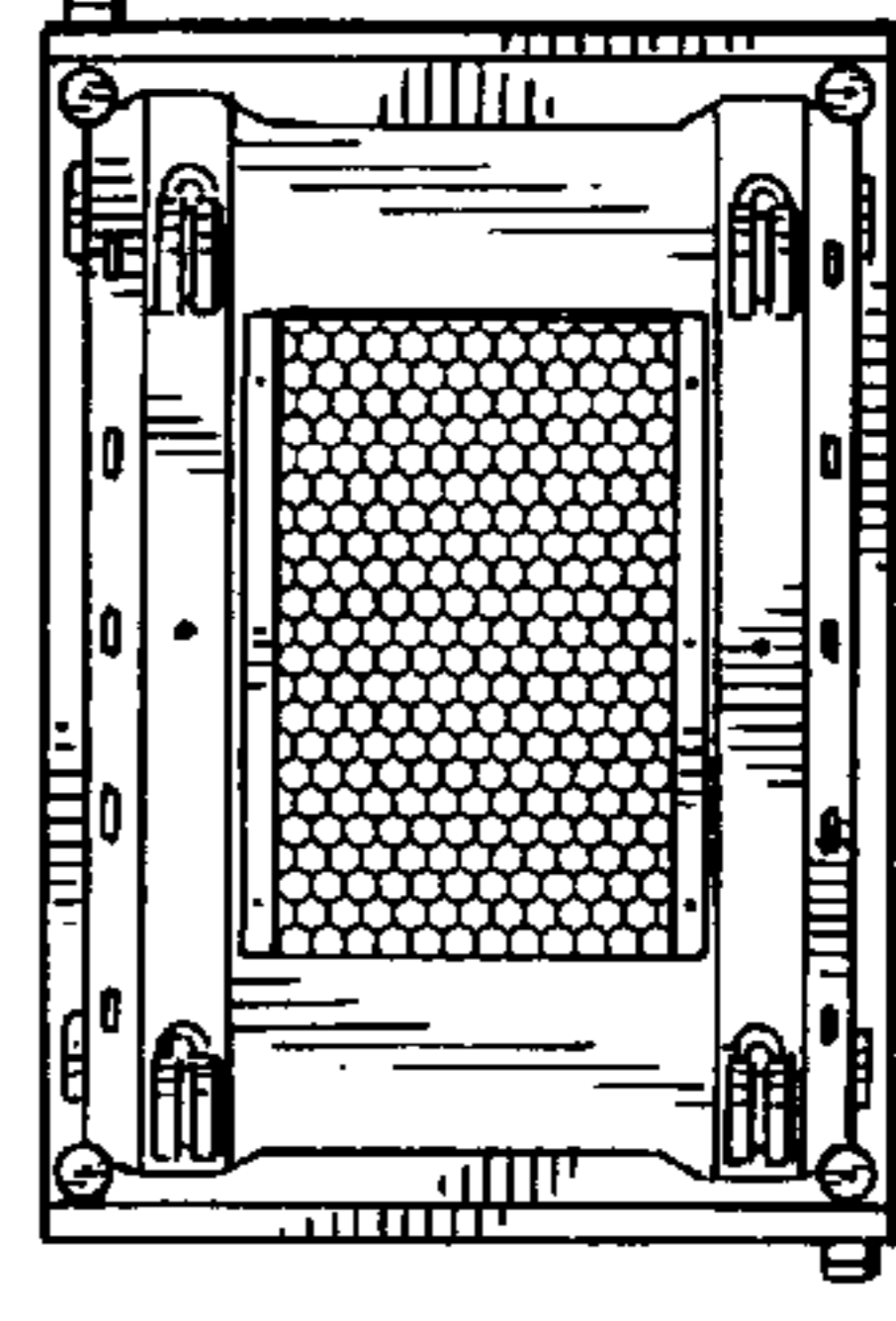

FIG. 7