



US00D423427S

United States Patent [19]
Ratliff, Jr.

[11] **Patent Number: Des. 423,427**

[45] **Date of Patent: ** Apr. 25, 2000**

[54] **TIRE TREAD**

[75] Inventor: **Billy Joe Ratliff, Jr.**, Akron, Ohio

[73] Assignee: **The Goodyear Tire & Rubber Company**, Akron, Ohio

[**] Term: **14 Years**

[21] Appl. No.: **29/106,955**

[22] Filed: **Jun. 24, 1999**

[51] **LOC (6) Cl.** **12-15**

[52] **U.S. Cl.** **D12/147**

[58] **Field of Search** D12/138-152;
152/209.1, 209.8, 209.9, 209.11, 209.13,
209.28, 900, 901, 902, 903

D. 388,029 12/1997 Ratliff, Jr. .
D. 388,378 12/1997 Ratliff, Jr. .
D. 388,751 1/1998 Ratliff, Jr. D12/147
D. 391,207 2/1998 Ratliff, Jr. .
D. 395,856 7/1998 Horie et al. .

OTHER PUBLICATIONS

Yokohama Geolandar M/T Tire, Jan. 1998 Tread Design Guide, p. 123. 2/4.

Primary Examiner—Robert M. Spear
Attorney, Agent, or Firm—T P Lewandowski

[57] **CLAIM**

The ornamental design for a tire tread, as shown and described.

DESCRIPTION

FIG. 1 is a perspective view of a tire tread showing our new design, it being understood that the pattern repeats uniformly throughout the circumference of the tread; FIG. 2 is a front elevational view thereof; FIG. 3 is a side elevational view thereof, the opposite side elevational view being a mirror image thereof; and, FIG. 4 is an enlarged fragmentary perspective view. In the drawings, the broken lines defining the inner bead of the sidewall and the peripheral boundary between the tire tread and the sidewall are for illustrative purposes only and form no part of the claimed design.

1 Claim, 4 Drawing Sheets

[56] **References Cited**

U.S. PATENT DOCUMENTS

D. 292,082 9/1987 Hayakawa et al. .
D. 292,197 10/1987 Funahara D12/146
D. 325,015 3/1992 Maxwell et al. .
D. 335,848 5/1993 Maxwell et al. .
D. 336,273 6/1993 Kohara et al. .
D. 338,436 8/1993 Maxwell et al. D12/146
D. 340,897 11/1993 Kuroda .
D. 341,347 11/1993 Kobayashi .
D. 355,153 2/1995 Consolacion et al. .
D. 384,922 10/1997 Ratliff, Jr. .

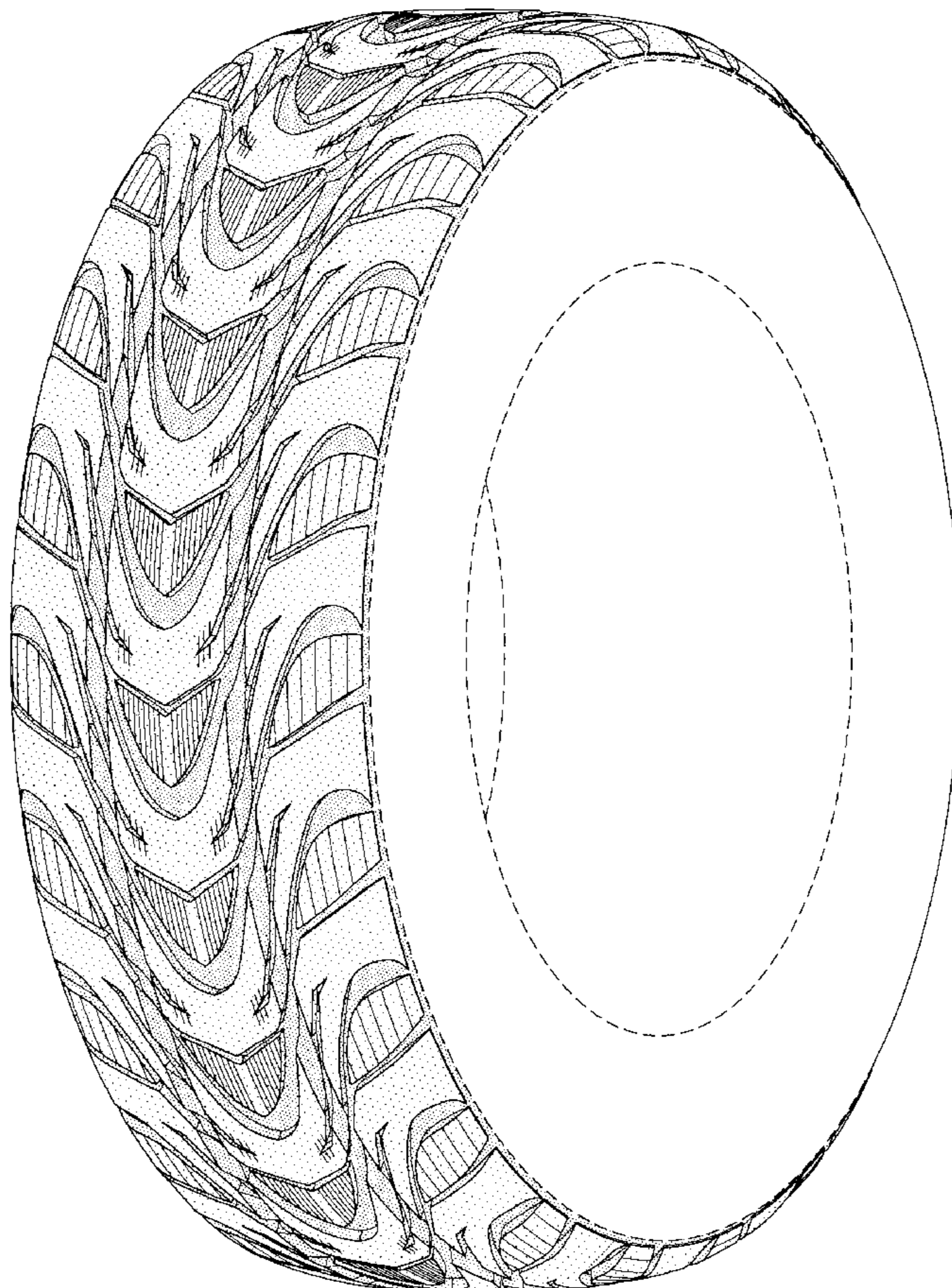

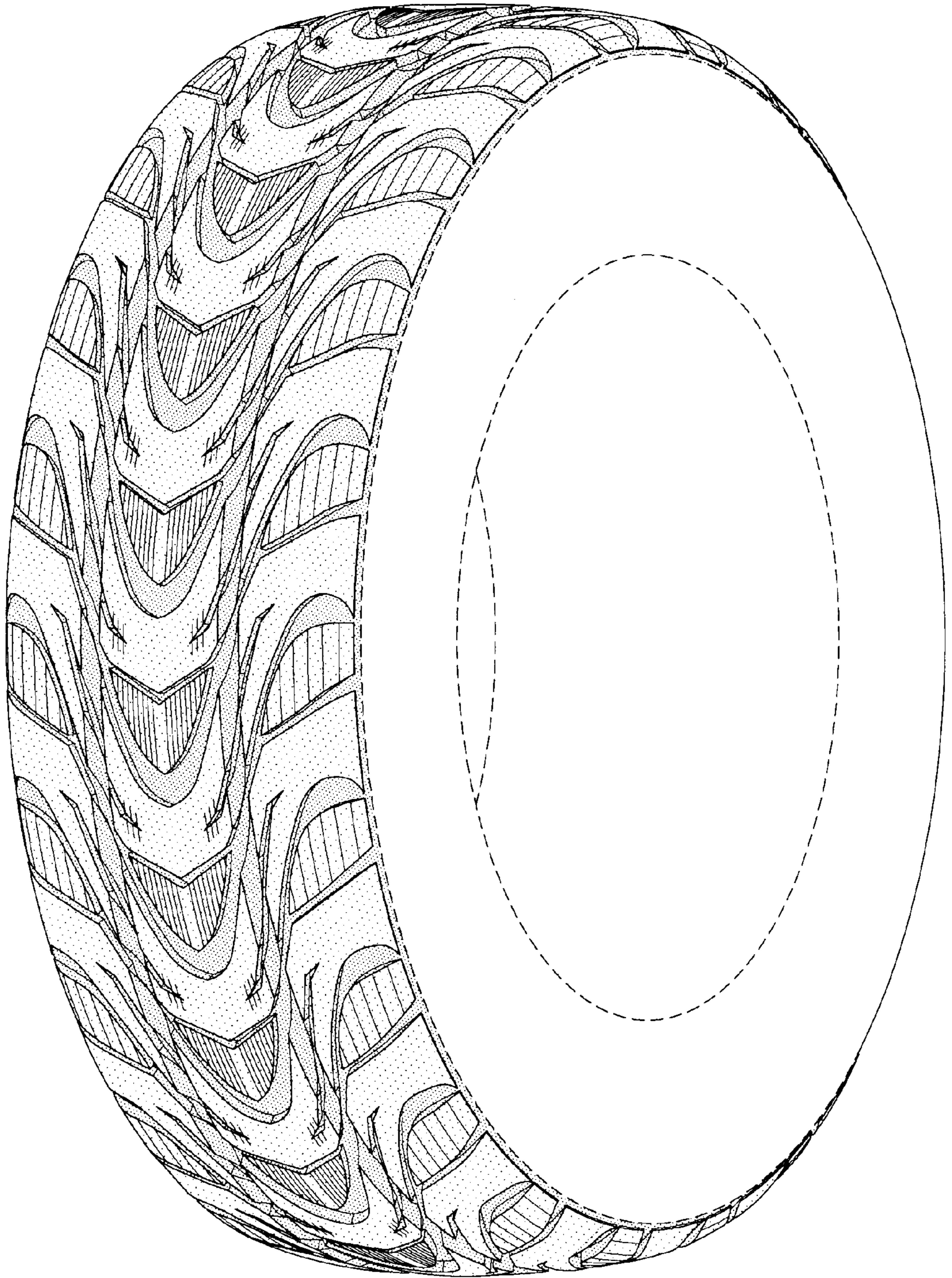

FIG-1

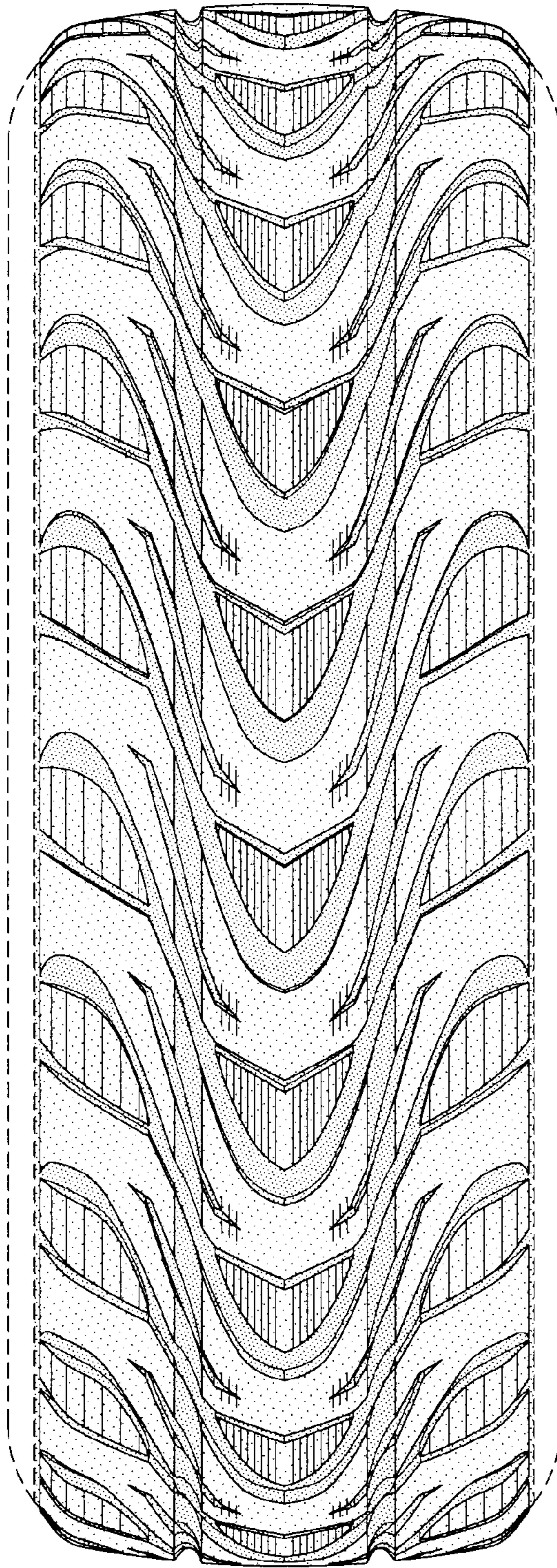

FIG-2

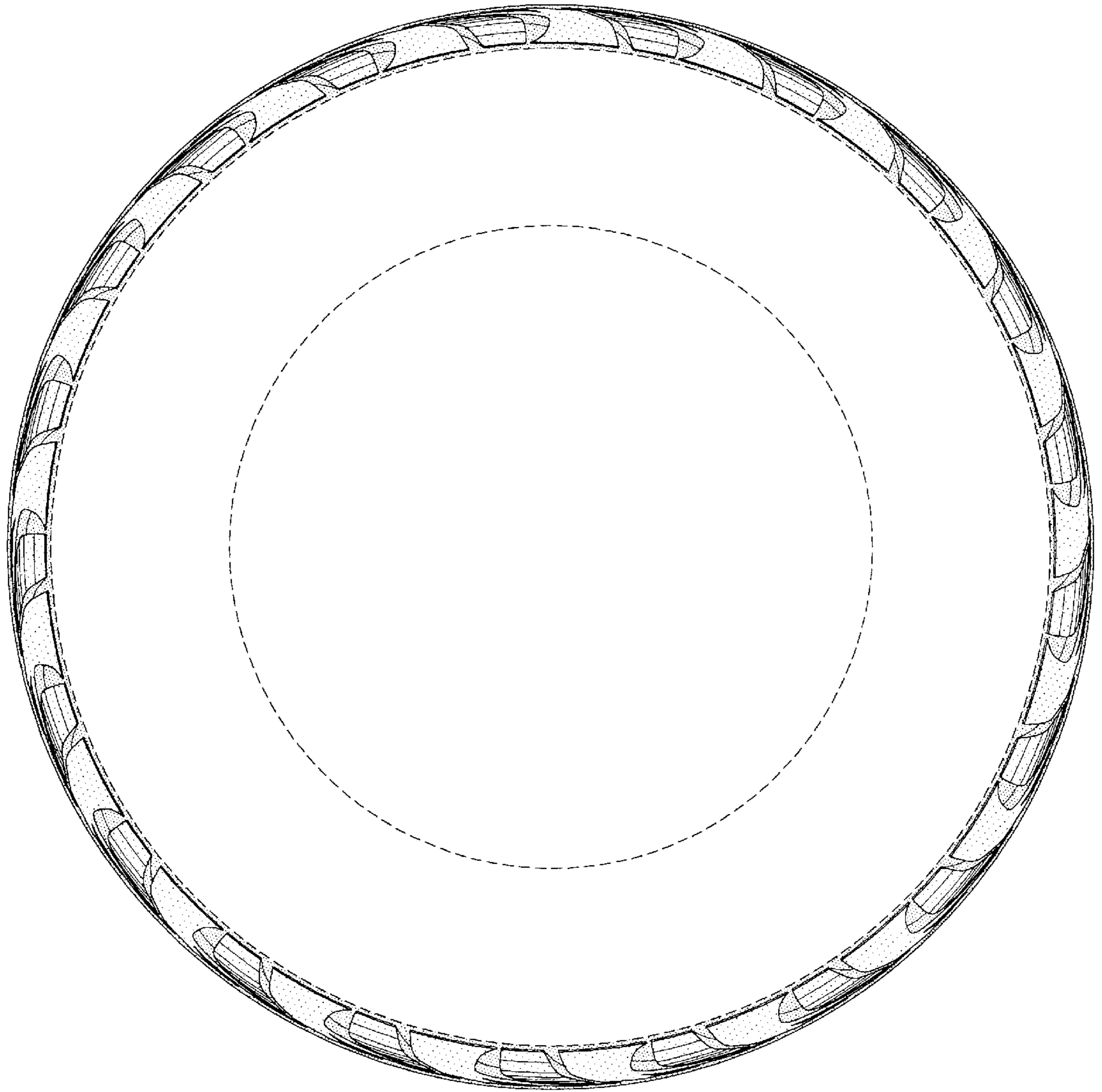

FIG-3

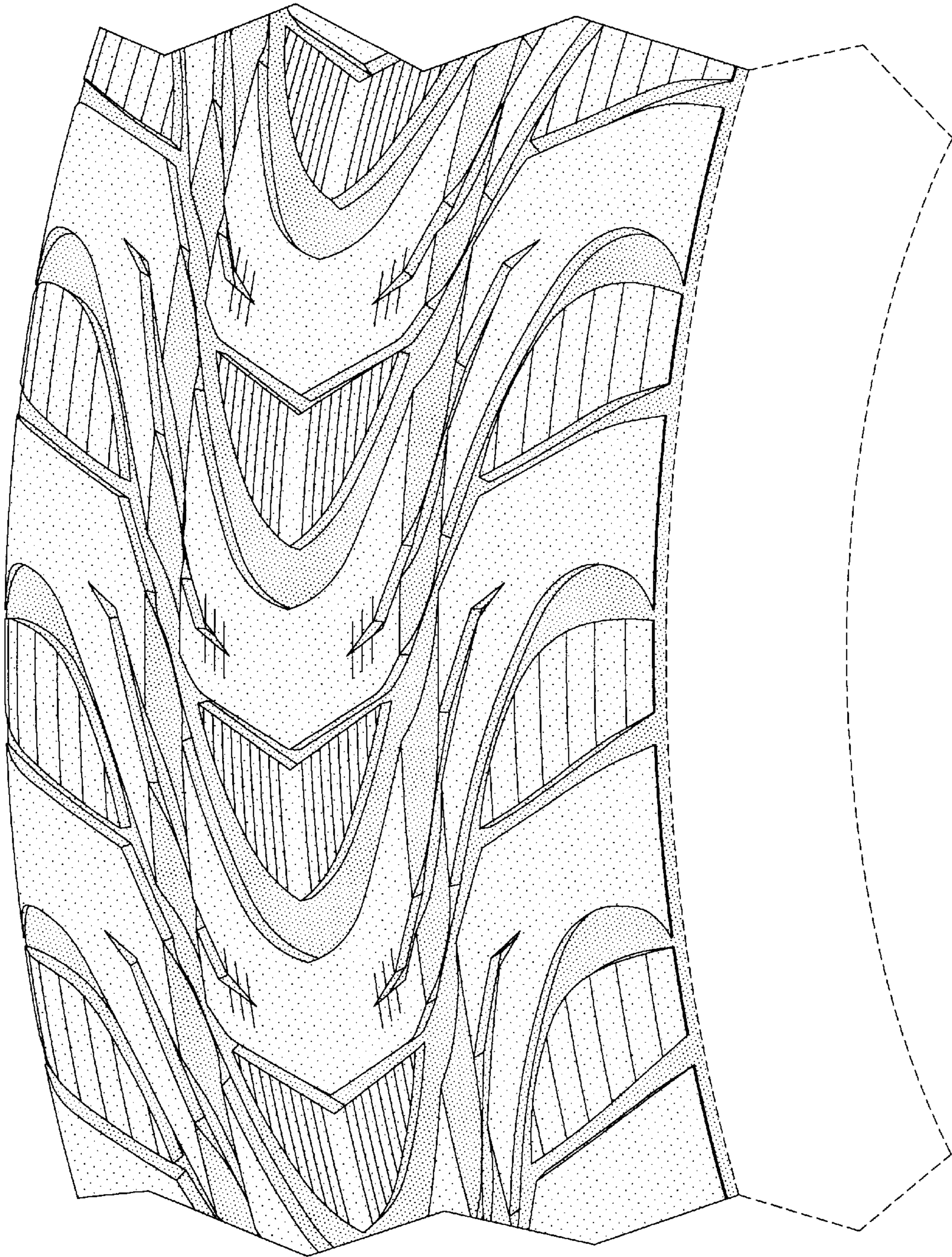

FIG-4