



US00D423424S

United States Patent [19]
Ikeda

[11] **Patent Number: Des. 423,424**
[45] **Date of Patent: ** Apr. 25, 2000**

[54] **AUTOMOBILE TIRE**

[75] Inventor: **Akio Ikeda**, Kobe, Japan

[73] Assignee: **Sumitomo Rubber Industries, Ltd.**,
Kobe, Japan

[**] Term: **14 Years**

[21] Appl. No.: **29/103,622**

[22] Filed: **Apr. 19, 1999**

[30] **Foreign Application Priority Data**

Oct. 30, 1998 [JP] Japan 10-31697

[51] **LOC (6) Cl.** **12-15**

[52] **U.S. Cl.** **D12/147**

[58] **Field of Search** D12/136-152;
152/209.1, 209.8, 209.9, 209.11, 209.13,
209.28, 900, 902, 903

[56] **References Cited**

U.S. PATENT DOCUMENTS

D. 312,063	11/1990	Covert et al.	D12/147
D. 389,791	1/1998	Himuro	D12/147
D. 409,123	5/1999	Heinen et al.	D12/151
D. 409,958	5/1999	Gerresheim et al.	D12/147
D. 410,601	6/1999	Murata et al.	D12/147

FOREIGN PATENT DOCUMENTS

966799 10/1996 Japan .

OTHER PUBLICATIONS

Avon ZZ1 Tire, Jan. 1998 Tread Design Guide, p. 11. 3/5.
Falken Ziex Tire, Tire Review, p. 55, Jan. 1997.

Primary Examiner—Robert M. Spear
Attorney, Agent, or Firm—Pillsbury Madison & Sutro LLP

[57] **CLAIM**

The ornamental design for an automobile tire, as shown and described.

DESCRIPTION

FIG. 1 is a front perspective view of an automobile tire showing my new design, it being understood that the tread design is repeated uniformly throughout the circumference of the tire and the opposite side is the same as that shown; FIG. 2 is a front elevational view thereof; FIG. 3 is a left side view thereof; FIG. 4 is a top plan view thereof; FIG. 5 is a right side view thereof; and, FIG. 6 is an enlarged fragmentary front elevational view thereof.

1 Claim, 2 Drawing Sheets

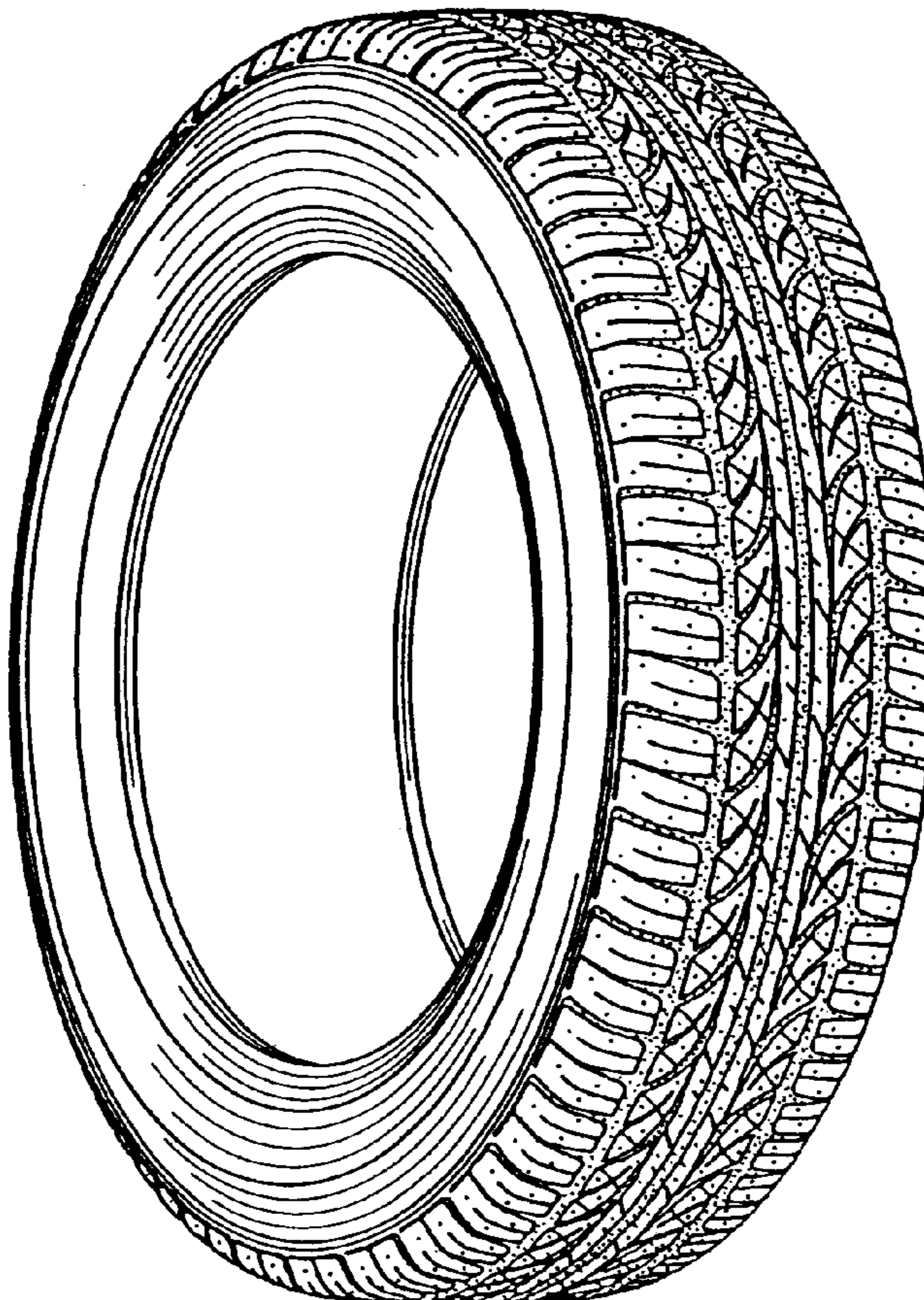

FIG. 1

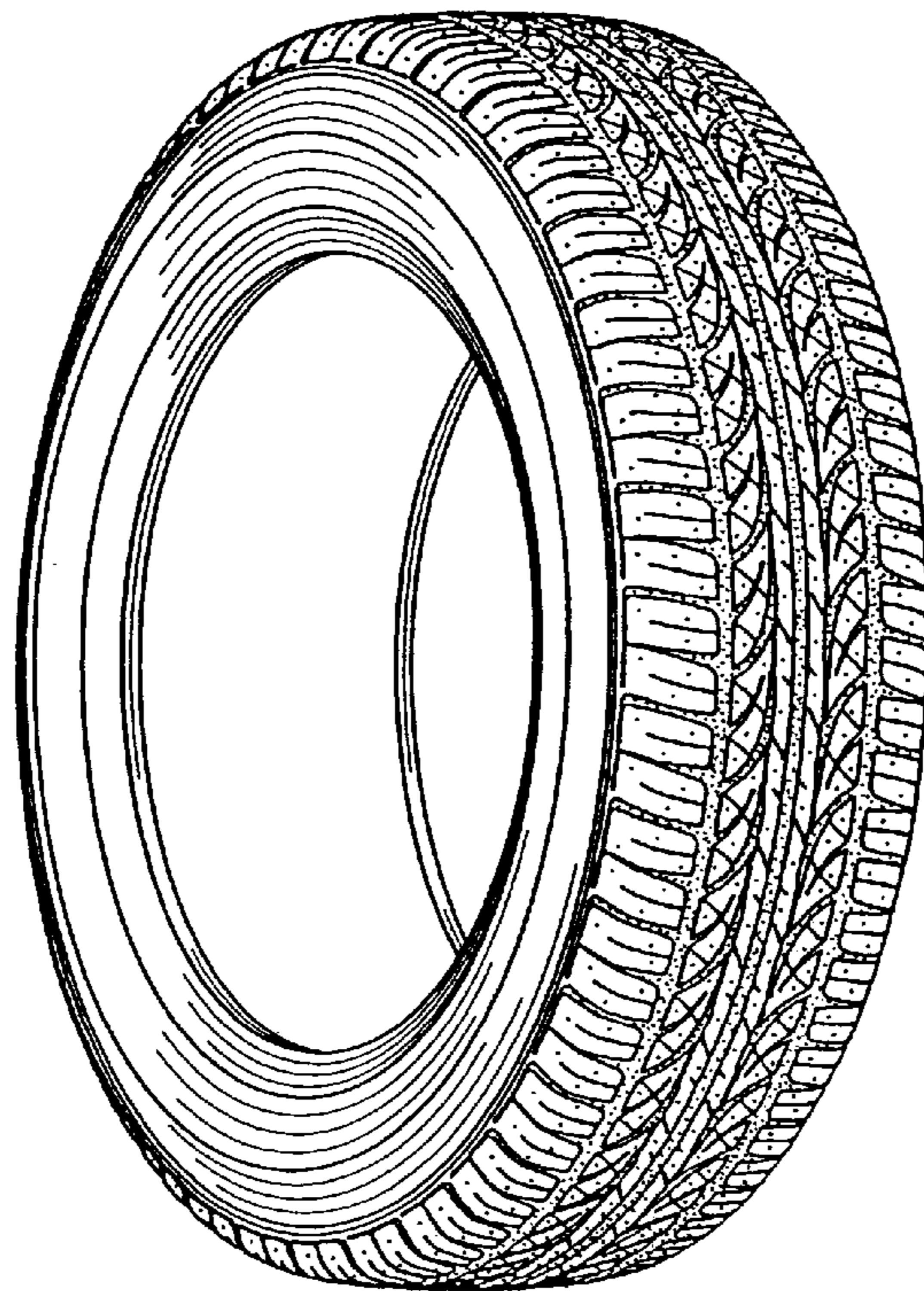

FIG. 2

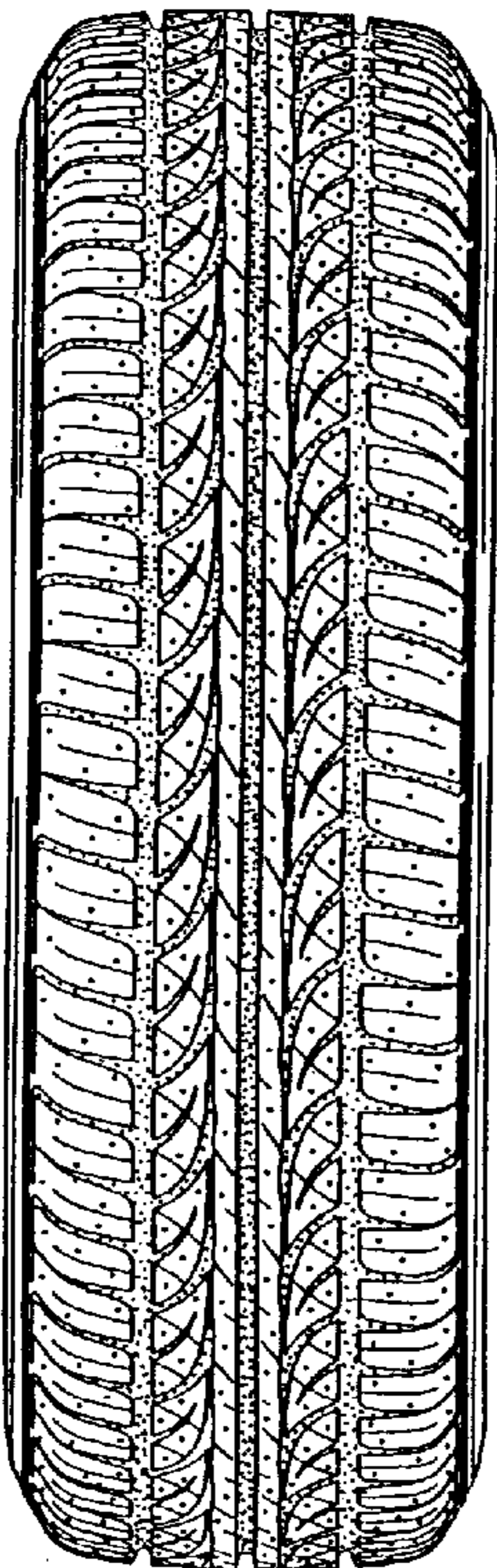

FIG. 3

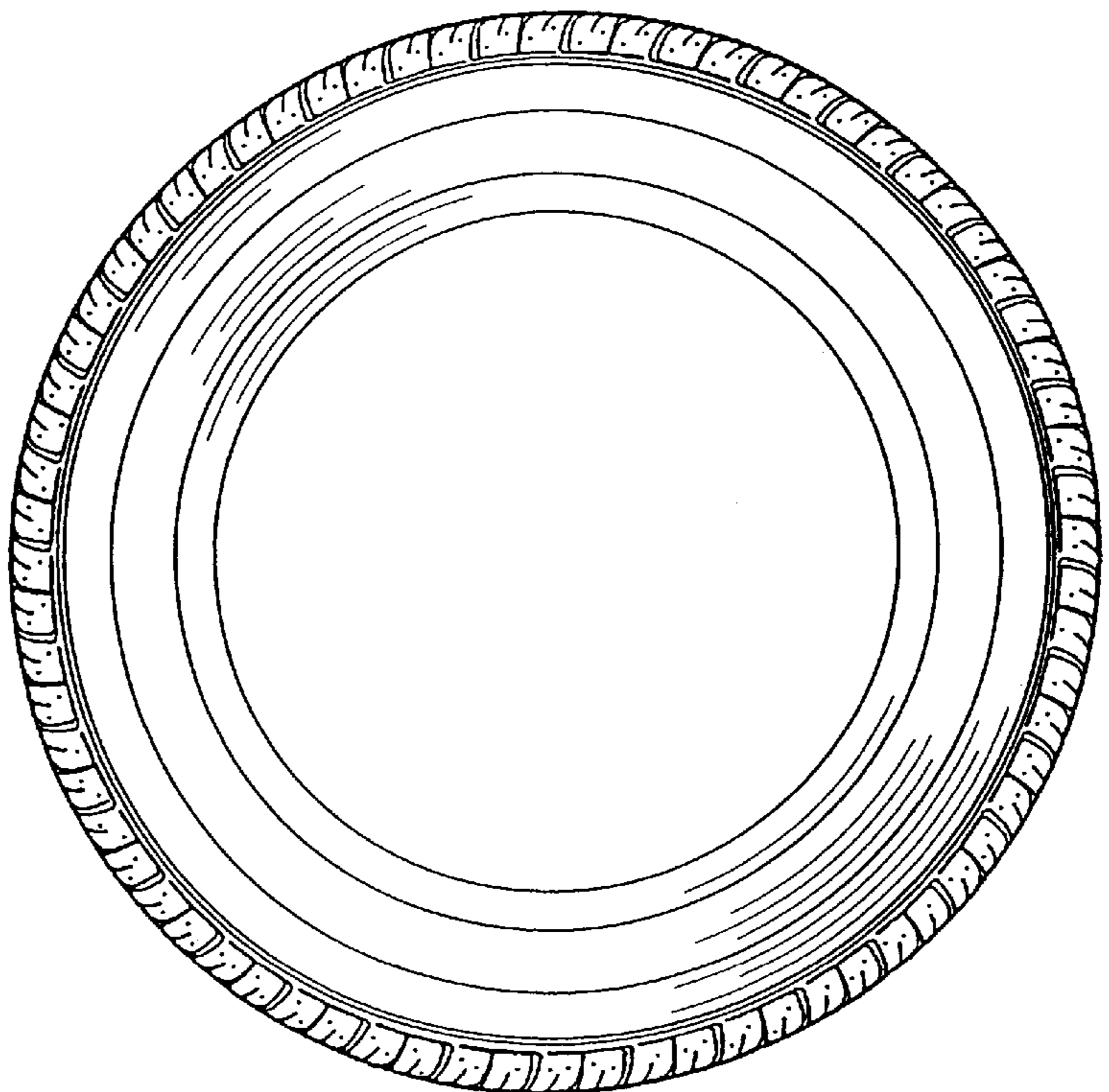

FIG. 4

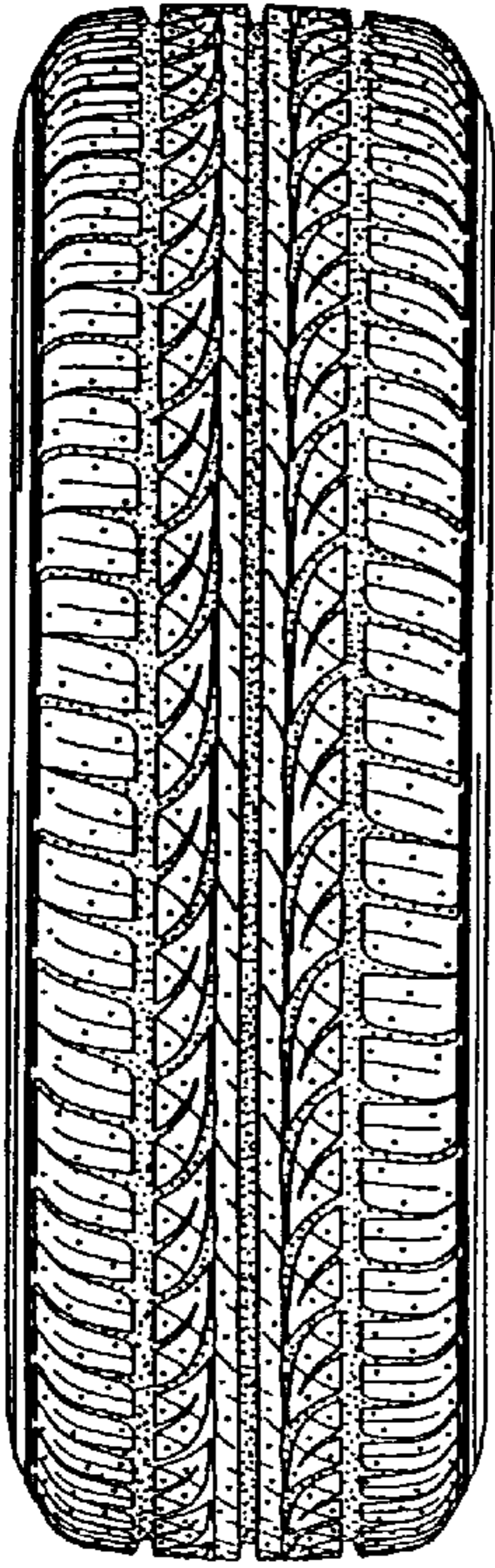

FIG. 5

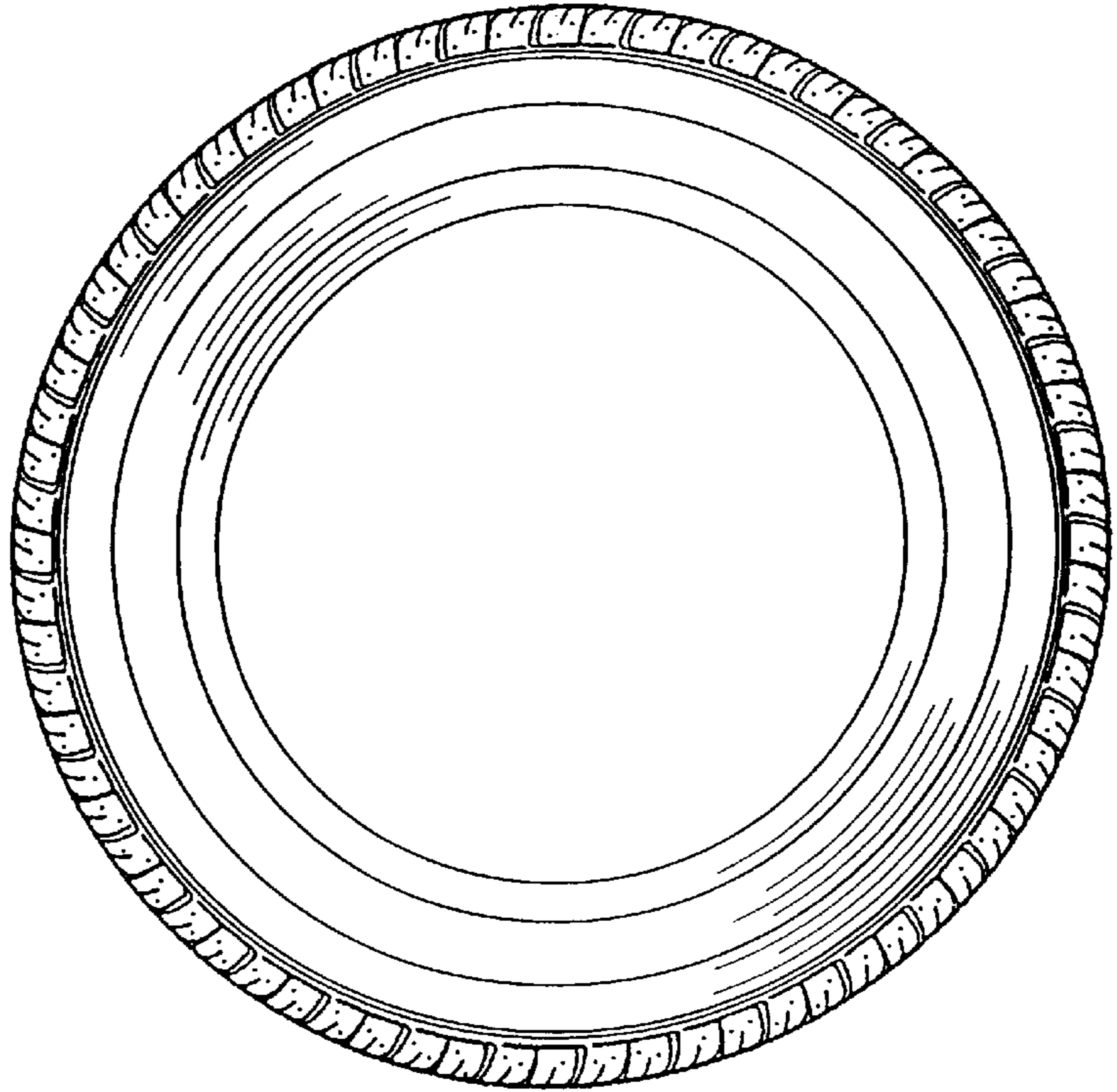

FIG. 6

