



US00D423423S

# United States Patent [19]

Guspodin et al.

[11] Patent Number: Des. 423,423

[45] Date of Patent: \*\* \*Apr. 25, 2000

[54] TIRE TREAD

[75] Inventors: **James G. Guspodin**, Akron; **Timothy F. Robinson**, North Canton, both of Ohio

[73] Assignee: **Bridgestone/Firestone Research, Inc.**, Akron, Ohio

[\*] Notice: This patent is subject to a terminal disclaimer.

[\*\*] Term: **14 Years**

[21] Appl. No.: **29/098,554**

[22] Filed: **Dec. 30, 1998**

[51] LOC (6) Cl. .... **12-15**

[52] U.S. Cl. .... **D12/147**

[58] Field of Search ..... D12/138-152;  
152/209.1, 209.8, 209.9, 209.11, 209.16,  
209.18, 209.28, 900, 901, 902, 903

### [56] References Cited

#### U.S. PATENT DOCUMENTS

D. 295,035	4/1988	Hinrichsen	.....	D12/147
D. 299,330	1/1989	Wallet	.....	D12/147
D. 301,855	6/1989	Ono	.....	D12/147
D. 328,268	7/1992	Constant	.....	D12/146
D. 344,052	2/1994	Attinello et al.	.....	D12/147
D. 365,056	12/1995	McKisson	.....	D12/146

D. 387,709	12/1997	Lo	.....	D12/147
D. 388,375	12/1997	Harpes et al.	.....	D12/147
D. 390,517	2/1998	Guspodin et al.	.....	D12/147
D. 390,820	2/1998	Guspodin et al.	.....	D12/147
D. 405,741	2/1999	Weber et al.	.....	D12/147
D. 407,679	4/1999	Weber et al.	.....	D12/147

Primary Examiner—Robert M. Spear  
Attorney, Agent, or Firm—John M. Vasuta; Michael Sand

### [57] CLAIM

The ornamental design for a tire tread, as shown and described.

### DESCRIPTION

FIG. 1 is a side perspective view of a tire tread showing our new design, it being understood that the tread pattern is repeated throughout the circumference of the tire tread, the opposite side being the same as that shown; FIG. 2 is a front elevational view thereof; FIG. 3 is a side elevational view of the right side thereof, the opposite side being identical thereto; and, FIG. 4 is an enlarged fragmentary front elevational view thereof.

The dark stippled surface shading represents the recessed portion of the tread grooves, having a depth as best shown in FIG. 2; the broken lines defining the tire sidewall and inner bead and the peripheral boundary between the tire tread and sidewall are for illustrative purposes only and form no part of the claimed design.

**1 Claim, 4 Drawing Sheets**

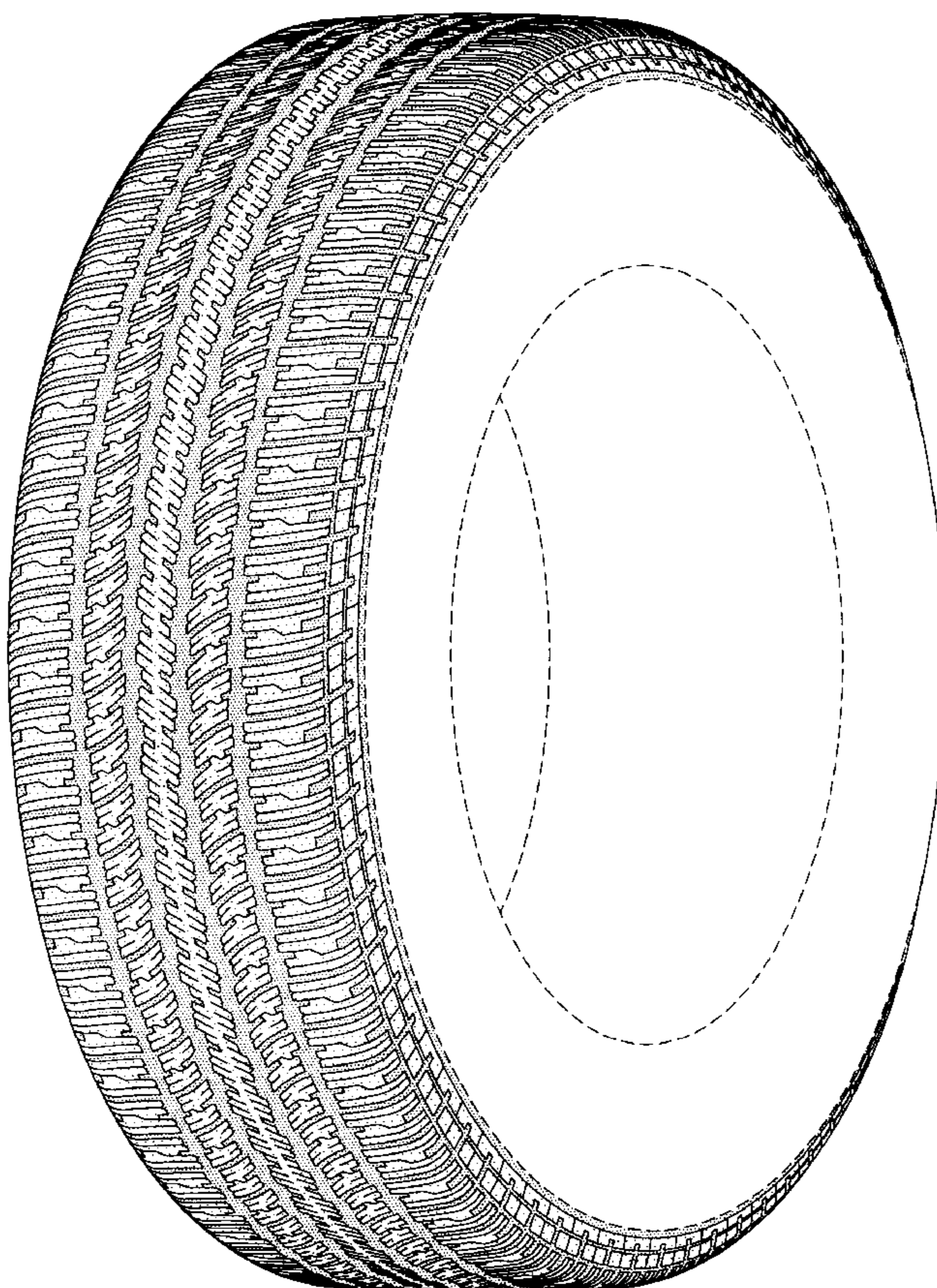



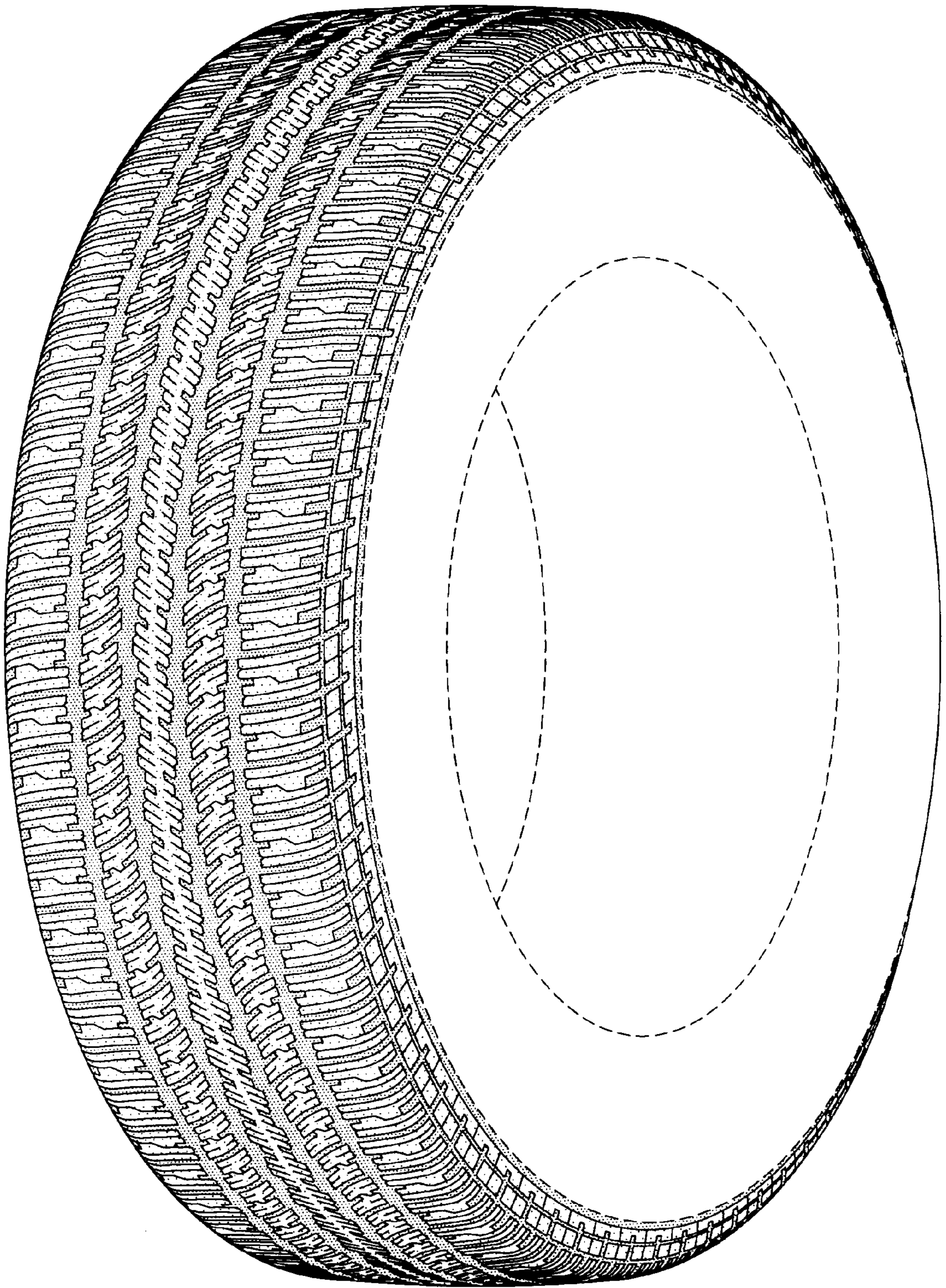

**FIG-1**



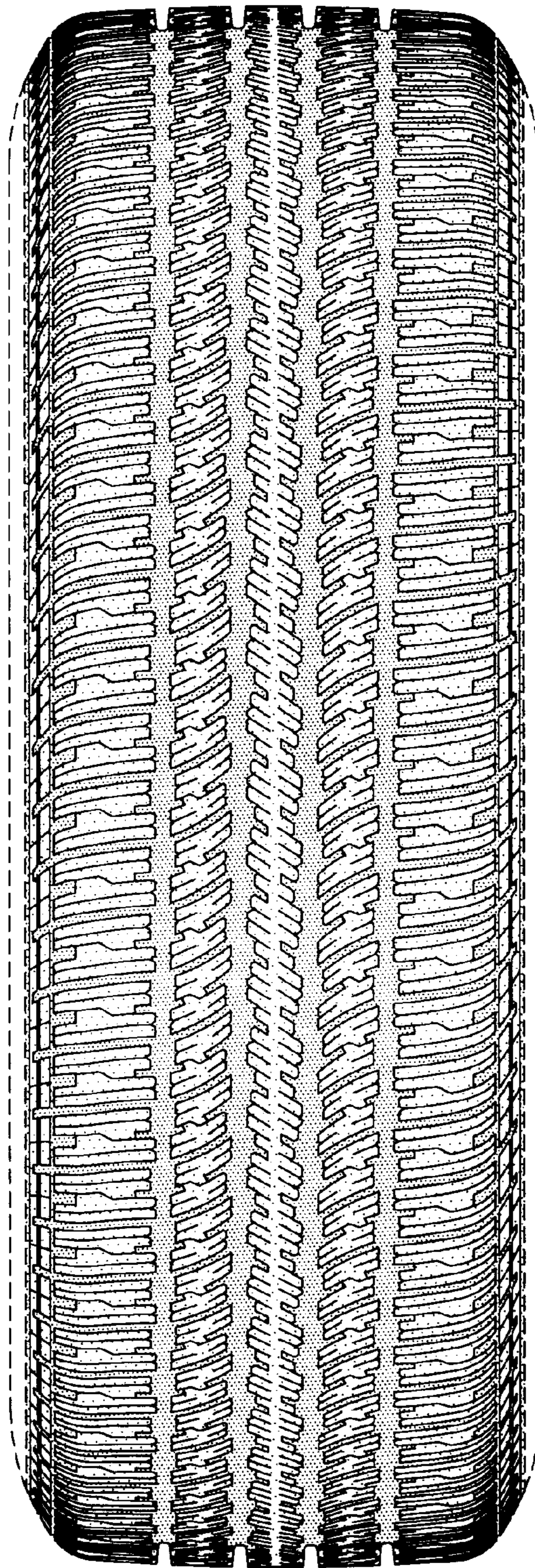

FIG-2

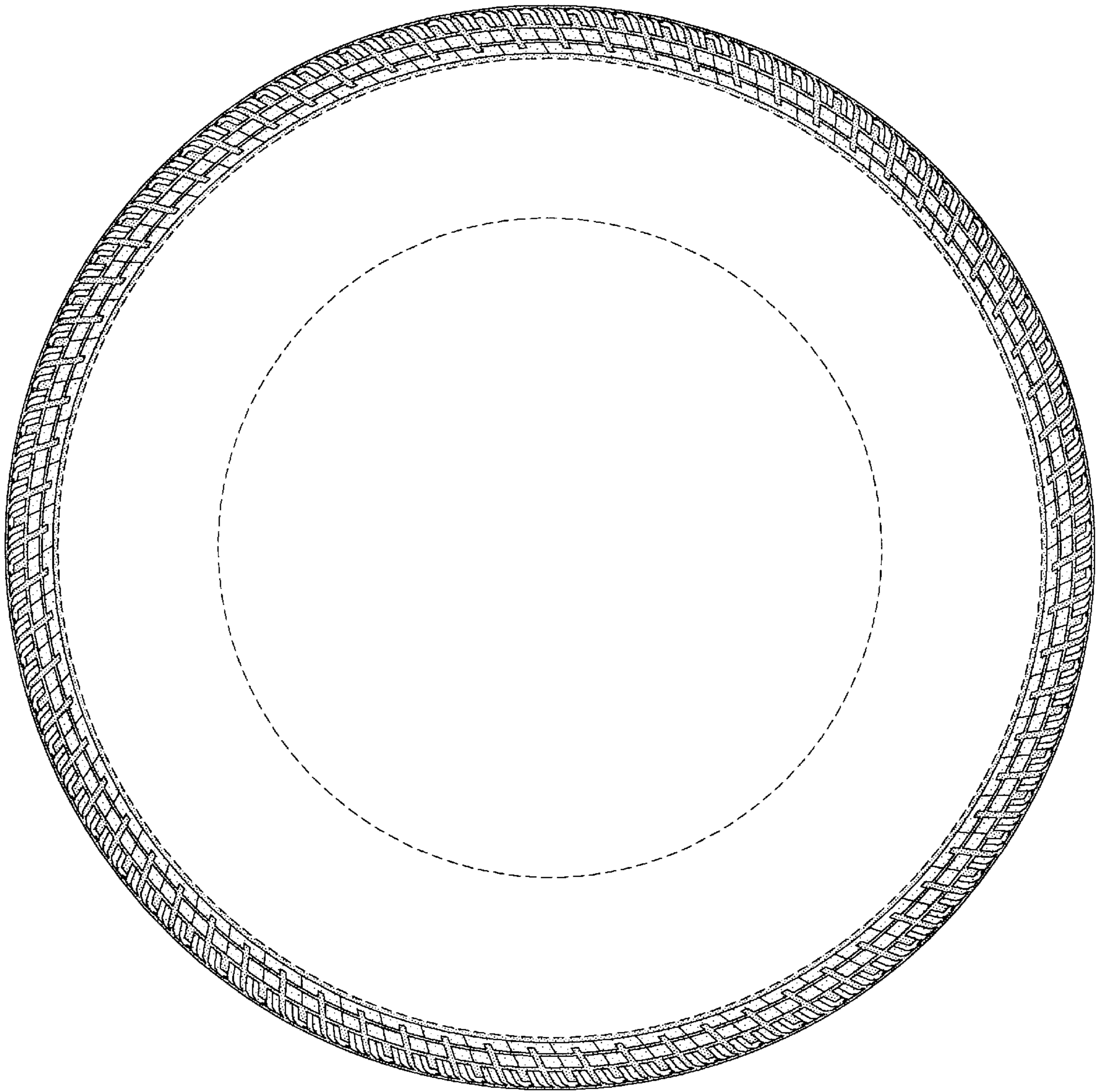

FIG-3



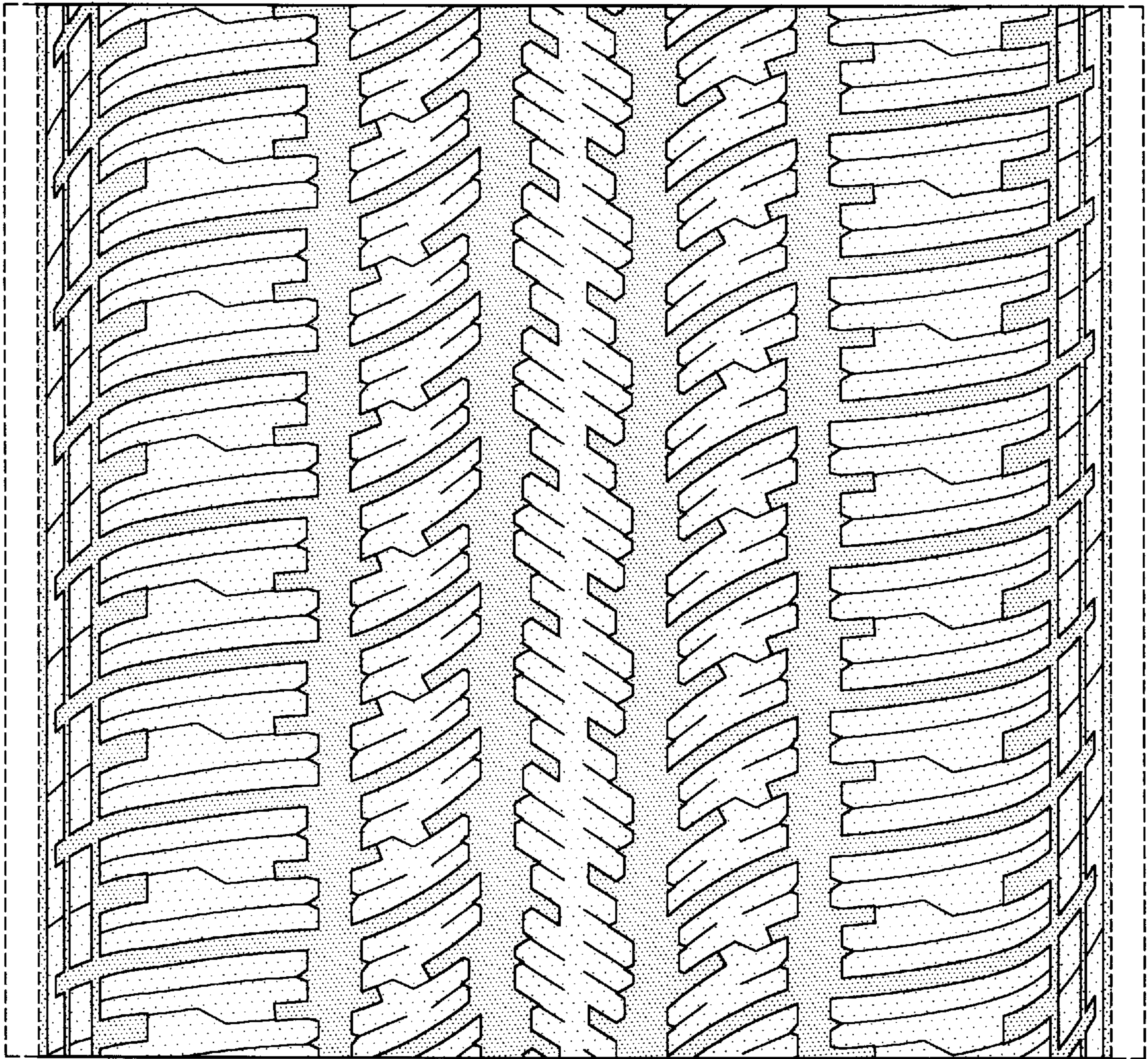

FIG-4