



US00D423420S

# United States Patent [19]

Ratliff, Jr. et al.

[11] Patent Number: **Des. 423,420**

[45] Date of Patent: **\*\* Apr. 25, 2000**

## [54] TIRE TREAD

[75] Inventors: **Billy Joe Ratliff, Jr.; Gregory Dane Bradshaw, II**, both of Akron, Ohio

[73] Assignee: **The Goodyear Tire & Rubber Company**, Akron, Ohio

[\*\*] Term: **14 Years**

[21] Appl. No.: **29/106,958**

[22] Filed: **Jun. 24, 1999**

[51] **LOC (6) Cl.** ..... **12-15**

[52] **U.S. Cl.** ..... **D12/142; D12/138**

[58] **Field of Search** ..... **D12/138-152; 152/209.1, 209.8, 209.9, 209.11, 209.13, 209.28, 900, 901, 902, 903**

## [56] **References Cited**

### U.S. PATENT DOCUMENTS

- D. 283,499 4/1986 Hammond ..... D12/146
- D. 402,945 12/1998 Maxwell et al. .... D12/147

## OTHER PUBLICATIONS

Goodyear Eagle Ultra Grip, Internet Illustration: www.goodyear.com, Nov. 17, 1998.

*Primary Examiner*—Robert M. Spear  
*Attorney, Agent, or Firm*—T P Lewandowski

## [57] **CLAIM**

The ornamental design for a tire tread, as shown and described.

## DESCRIPTION

FIG. 1 is a perspective view of a tire tread showing our new design, it being understood that the pattern repeats uniformly throughout the circumference of the tread;

FIG. 2 is a front elevational view thereof;

FIG. 3 is a side elevational view thereof, the opposite side elevational view being a mirror image thereof; and,

FIG. 4 is an enlarged fragmentary perspective view.

In the drawings, the broken lines defining the inner bead of the sidewall and the peripheral boundary between the tire tread and the sidewall are for illustrative purposes only and form no part of the claimed design.

**1 Claim, 4 Drawing Sheets**

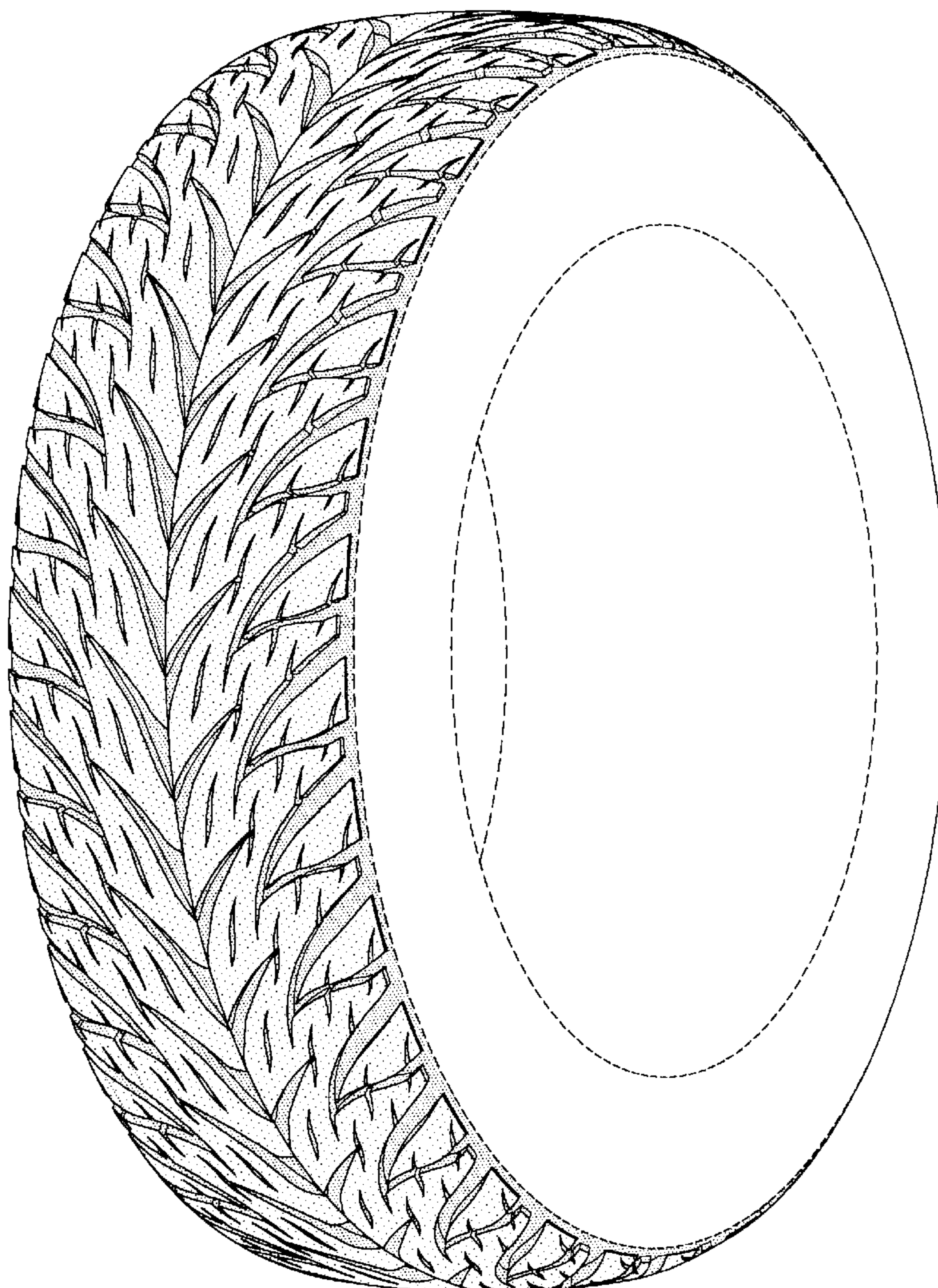

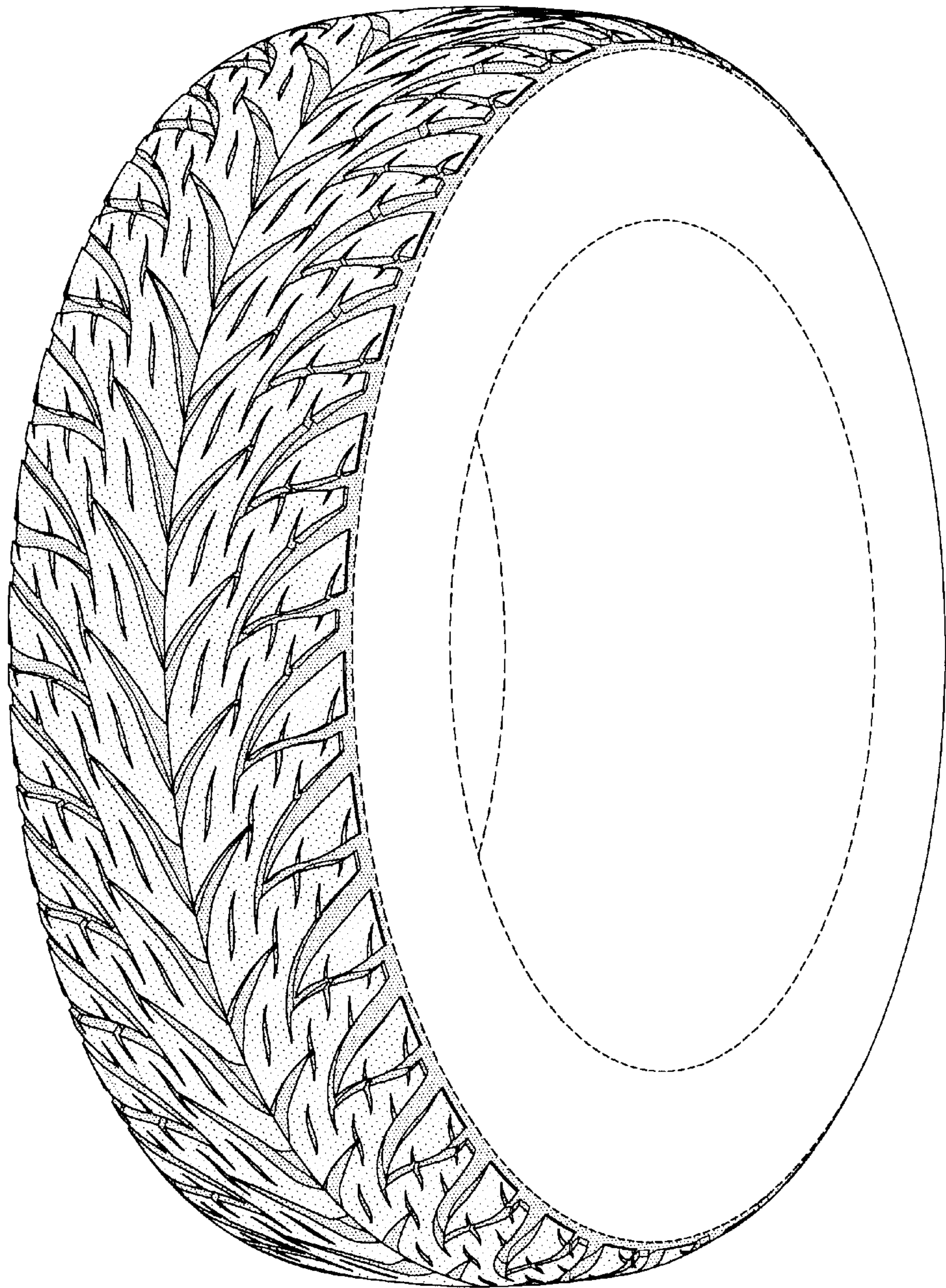

FIG-1

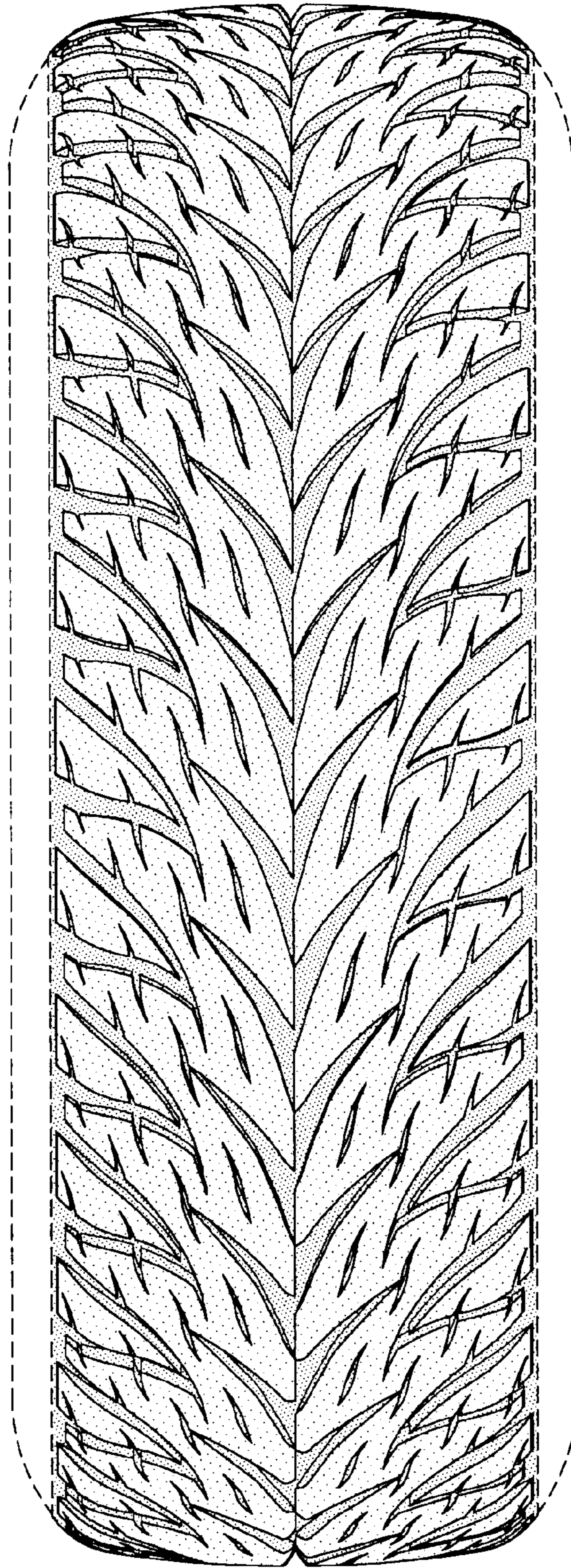

FIG-2

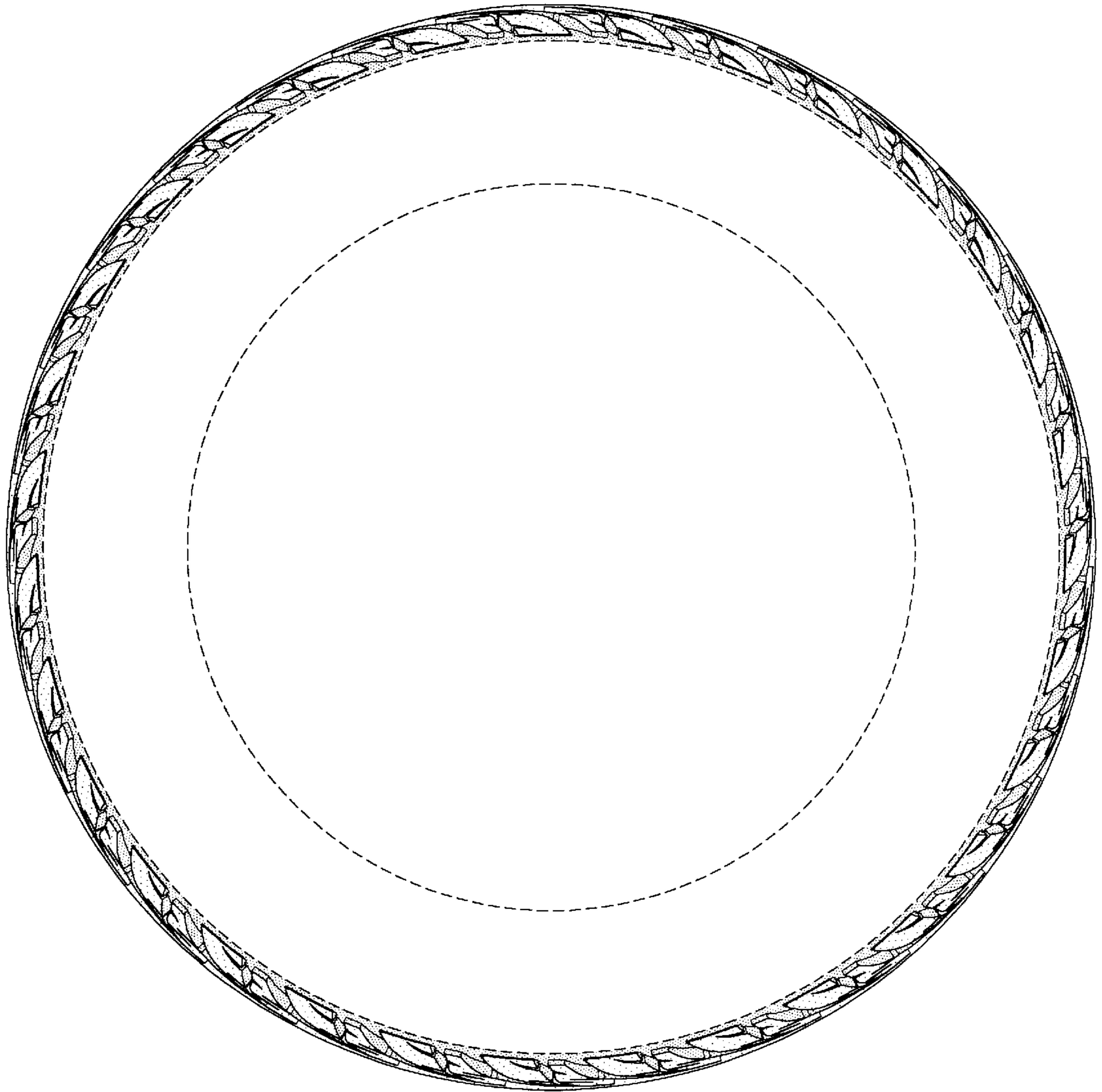

FIG-3

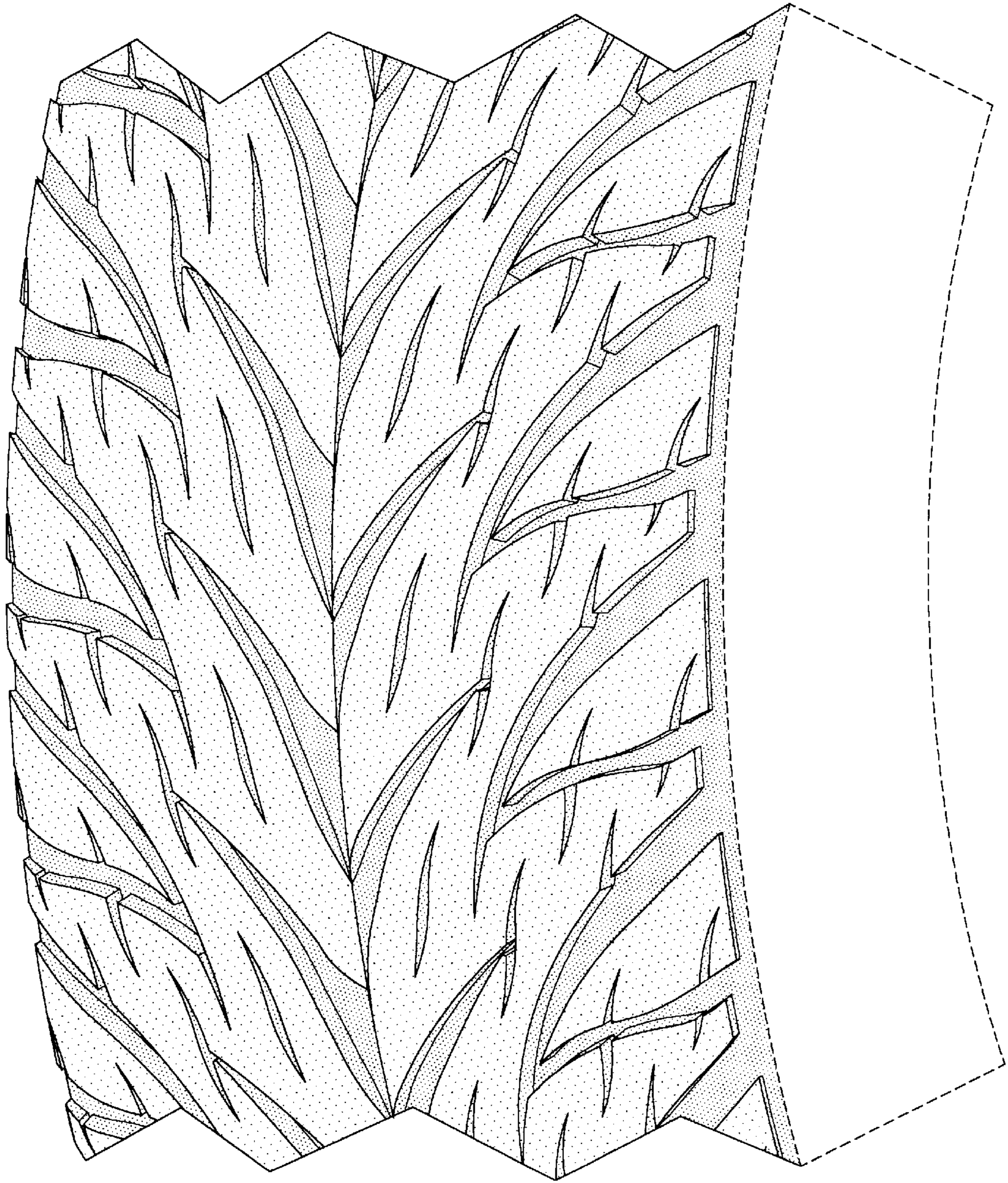

FIG-4