



US00D423418S

United States Patent [19]

Meslot et al.

[11] Patent Number: Des. 423,418

[45] Date of Patent: ** Apr. 25, 2000

[54] TREAD OF A TIRE

[75] Inventors: **Jean-Marc Meslot**, Riom;
Jean-François Salvan,
Clermont-Ferrand, both of France

[73] Assignee: **Michelin Recherche et Technique, S.A.**, Granges-Paccot, Switzerland

[**] Term: **14 Years**

[21] Appl. No.: **29/102,168**

[22] Filed: **Mar. 18, 1999**

[30] Foreign Application Priority Data

Sep. 21, 1998 [FR] France 98 5429

[51] LOC (6) Cl. **12-15**

[52] U.S. Cl. **D12/141**

[58] Field of Search D12/136-152;
152/209.1, 209.8, 209.9, 209.11, 209.13,
209.28, 900, 902, 903

[56] References Cited

U.S. PATENT DOCUMENTS

- D. 328,582 8/1992 Covert et al. D12/147
- D. 341,111 11/1993 Himuro et al. .
- D. 349,873 8/1994 Shibata et al. D12/141
- D. 362,221 9/1995 Van Emburg .
- D. 388,039 12/1997 Ratliff, Jr. D12/147
- D. 389,791 1/1998 Himuro .
- D. 390,171 2/1998 Ishida et al. .
- D. 390,177 2/1998 Maxwell D12/147
- D. 403,625 1/1999 Ratliff, Jr. D12/141
- D. 404,694 1/1999 Himuro et al. D12/147

FOREIGN PATENT DOCUMENTS

M9709144 5/1998 Germany .
93-0558 9/1993 Sweden .

OTHER PUBLICATIONS

Kelly-Springfield Aqua Mark Tire, 1997 Tread Design Guide, p. 43. 2/3.
Tread Design Guide, 1996, p. 17, Continental, Conti Sport Contact CZ91.
Tread Design Guide, 1996, p. 26, Falken, FK-05GRB.
Tread Design Guide, 1996, p. 59, Pirelli, P7000 Supersport.
Tread Design Guide, 1996, p. 37, Hankook, Ventus Plus 4 - 515.
Tread Design Guide, 1998, p. 66, Sigma, H100 Ultrex HPX.

Primary Examiner—Robert M. Spear
Attorney, Agent, or Firm—Baker Botts L.L.P.

[57] CLAIM

The ornamental design for a tread of a tire, as shown and described.

DESCRIPTION

FIG. 1 is a perspective view of a tread of a tire, it being understood that the pattern is repeated uniformly throughout the circumference of the tread; and,
FIG. 2 is an elevational view of the tire tread design shown in FIG. 1.
The broken line showing of a tire sidewall and inner bead is for illustrative purposes only and forms no part of the claimed design.

1 Claim, 2 Drawing Sheets

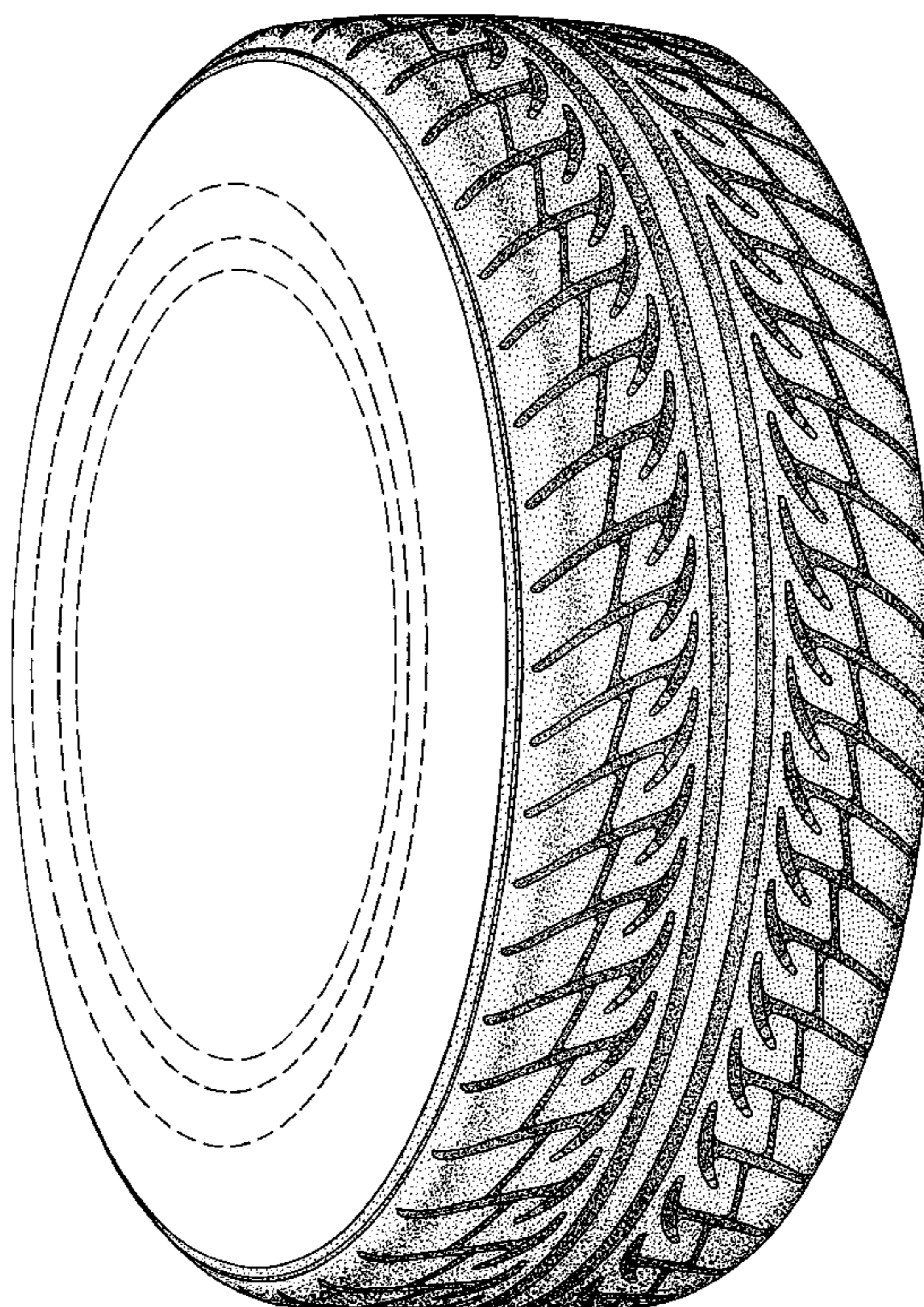

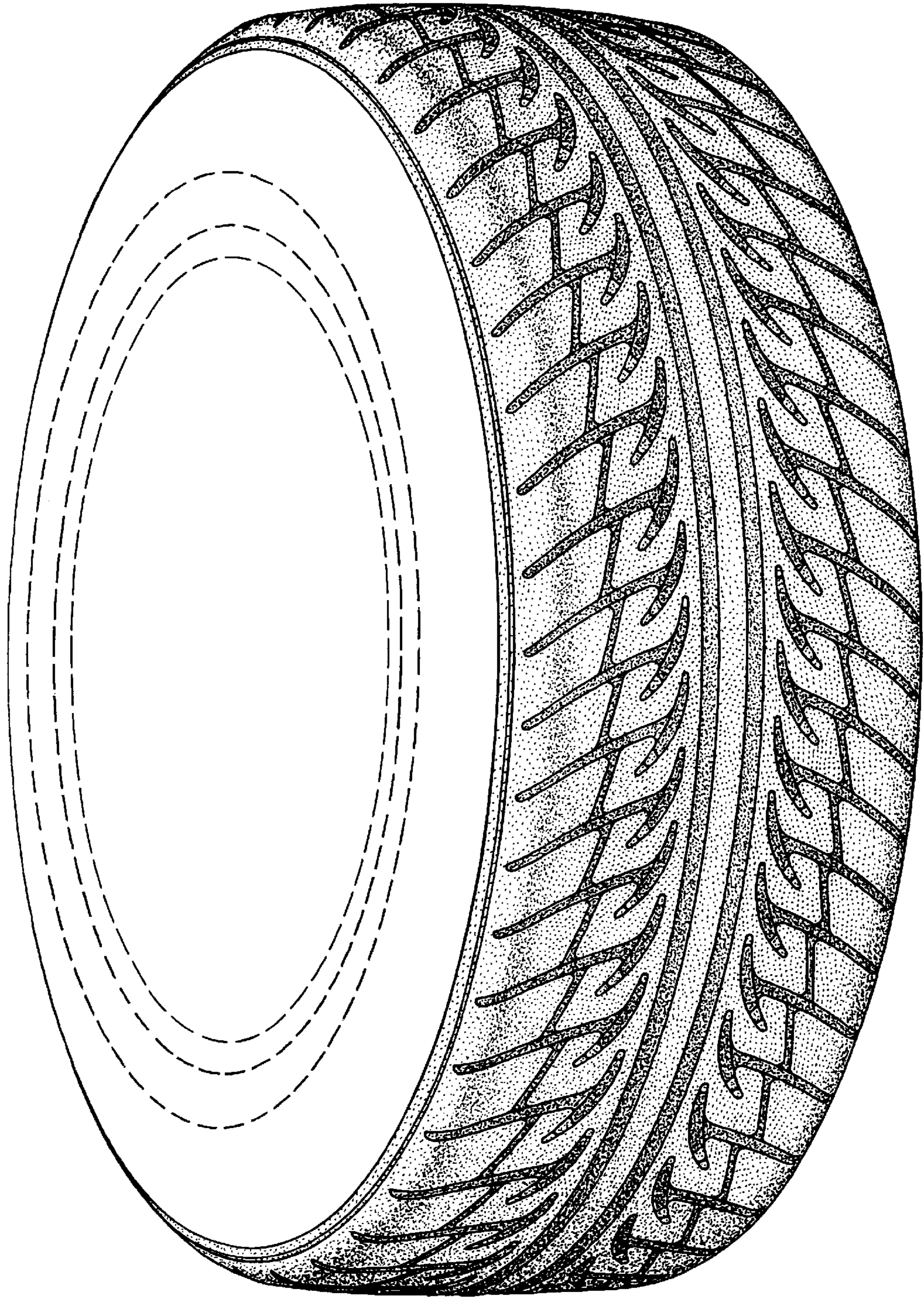

FIG. 1

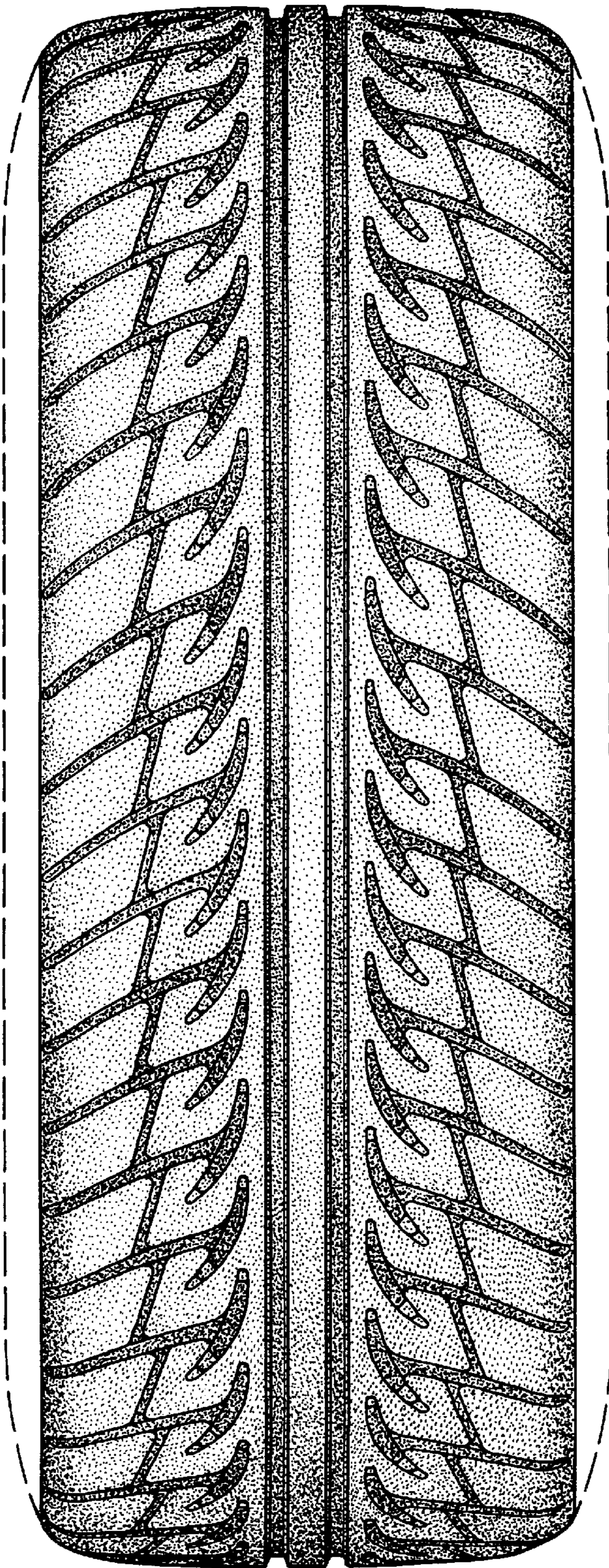

FIG. 2