



US00D423208S

United States Patent [19]

Cass et al.

[11] Patent Number: Des. 423,208

[45] Date of Patent: ** Apr. 25, 2000

[54] **SIDE ELEMENT OF A SHOE UPPER**

[75] Inventors: **William J. Cass**, Hillsboro; **Tinker Linn Hatfield**, Portland, both of Oreg.

[73] Assignee: **Nike, Inc.**, Beaverton, Oreg.

[**] Term: **14 Years**

[21] Appl. No.: **29/111,520**

[22] Filed: **Sep. 29, 1999**

[51] **LOC (6) Cl.** **02-99**

[52] **U.S. Cl.** **D2/972**

[58] **Field of Search** D2/896, 902, 907, D2/943, 944, 969, 970, 972, 973, 947; 36/45, 50.1, 51, 77 M, 77 R, 83, 88, 89, 113, 114, 126-130

[56] **References Cited**

U.S. PATENT DOCUMENTS

D. 272,012	1/1984	Trevisani	D2/972
D. 362,335	9/1995	Estefano	D2/972
D. 371,898	7/1996	Hatfield	.	
D. 374,551	10/1996	Hatfield	.	
D. 380,077	6/1997	Preskar et al.	.	
D. 380,079	6/1997	Greene	.	
D. 395,352	6/1998	Mervar	.	
D. 406,450	3/1999	Hatfield et al.	.	
D. 409,366	5/1999	Duggan	.	
D. 409,828	5/1999	Worthington	D2/972

OTHER PUBLICATIONS

“Nike Footwear Catalog” Spring 1998, published Jun. 1, 1997 (pp. M13, M131), Beaverton, Oregon.
“Nike Footwear Catalog” Fall 1998, published Nov. 1, 1997 (pp. M12, M32, M37), Beaverton, Oregon.

“Nike Footwear Catalog,” Holiday 1998, published Feb. 1, 1998 (pp. M73, M74, M75, W47), Beaverton, Oregon.

“Nike Footwear Catalog” Spring 1999, published Jun. 1, 1998 (pp. M44, M80), Beaverton, Oregon.

“Nike Footwear Catalog,” Fall 1999, published Nov. 1, 1998, (pp. W12, W24, M41, M55, M57), Beaverton, Oregon.

“Nike Footwear Catalog,” Spring 2000“*A*”, published Jul. 1, 1999 (pp. M26, M28, M54, M80, W2), Beaverton, Oregon.

Primary Examiner—Dominic Simone
Attorney, Agent, or Firm—Trask, Britt & Rossa

[57] **CLAIM**

The ornamental design for a side element of a shoe upper, as shown and described.

DESCRIPTION

FIG. 1 is a perspective view of the side element of a shoe upper showing our new design;
FIG. 2 is a side elevational view of the side element of a shoe upper shown in FIG. 1;
FIG. 3 is a front elevational view of the side element of a shoe upper shown in FIG. 1;
FIG. 4 is a rear elevational view of the side element of a shoe upper shown in FIG. 1; and,
FIG. 5 is a top view of the side element of a shoe upper shown in FIG. 1.

The phantom lines showing a portion of a shoe, in FIGS. 1-5 are for illustrative purposes only and form no part of the claimed design.

1 Claim, 2 Drawing Sheets

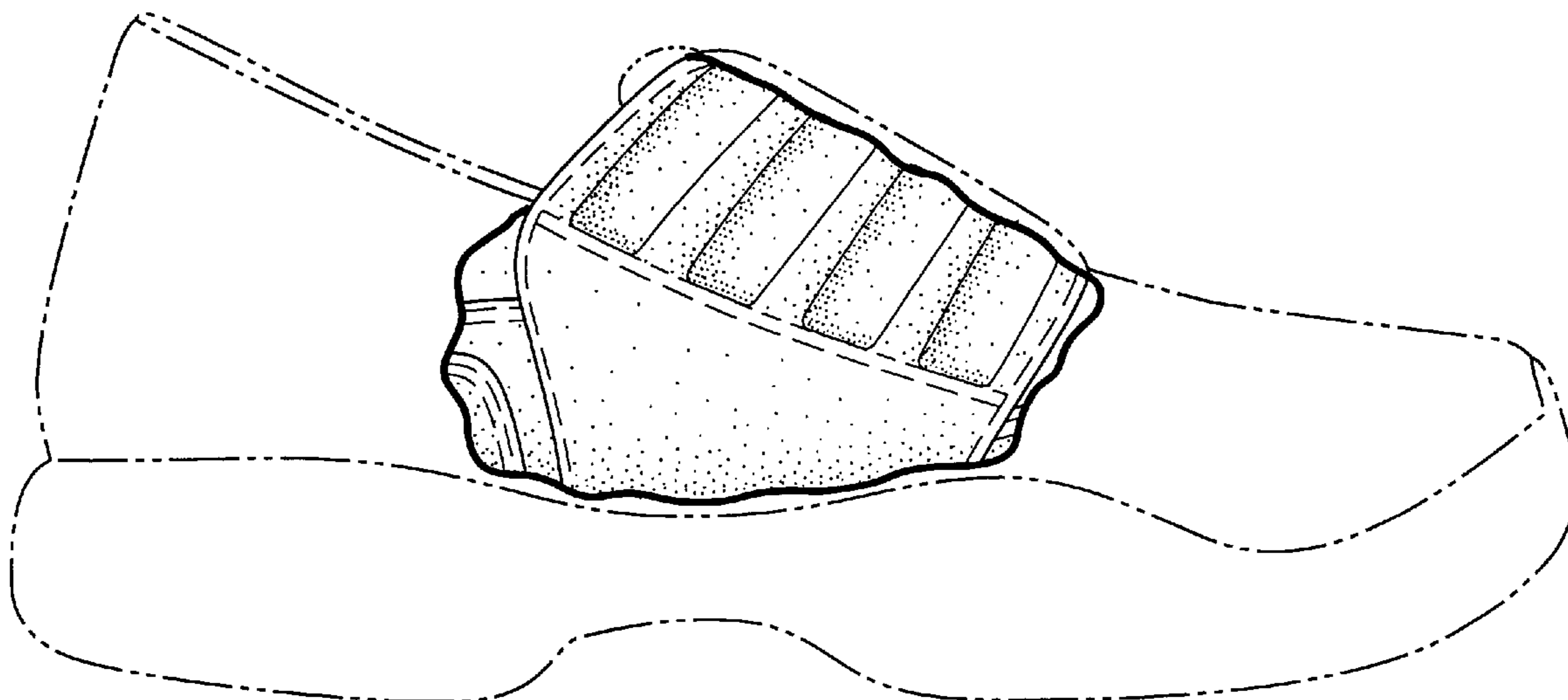

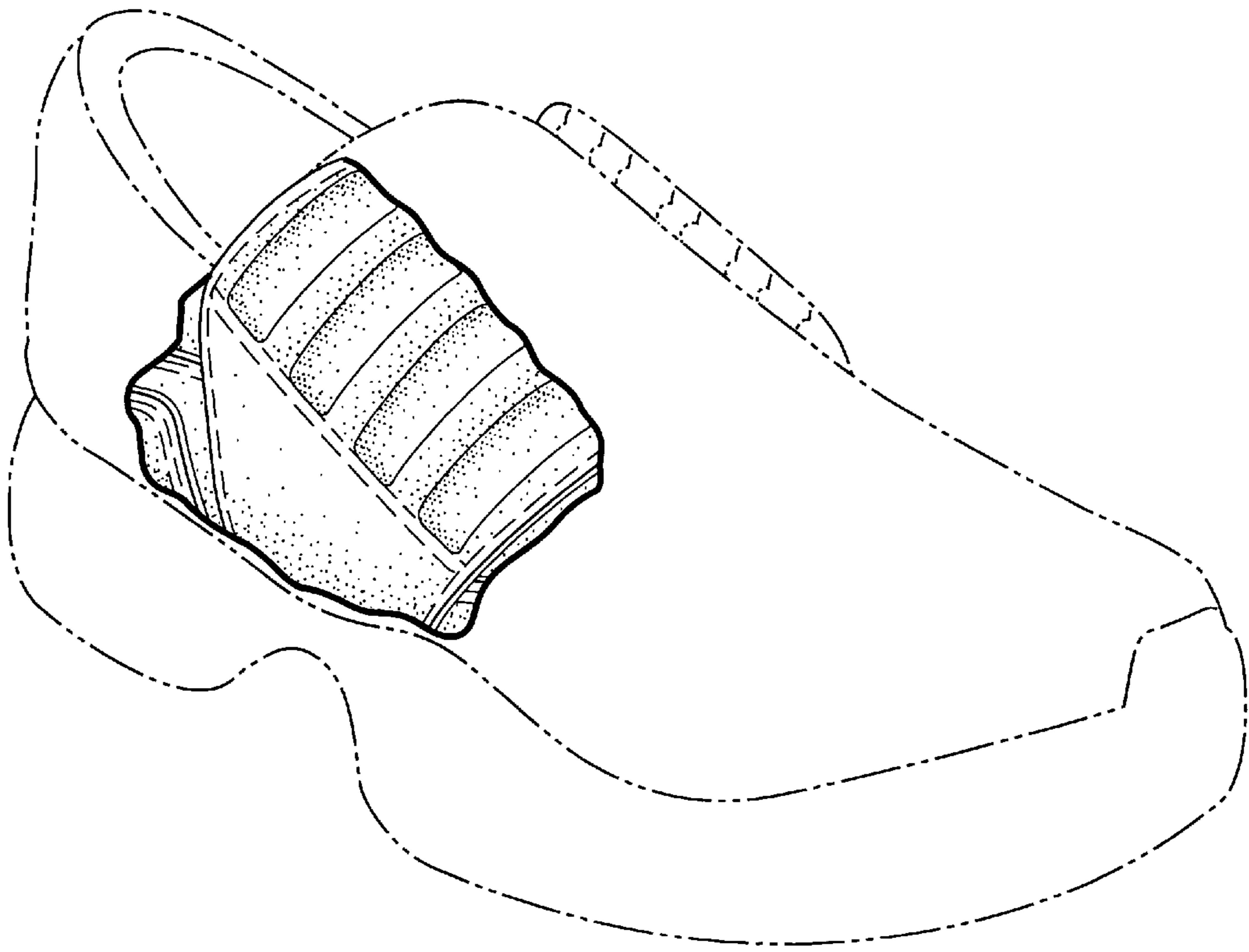

Fig. 1

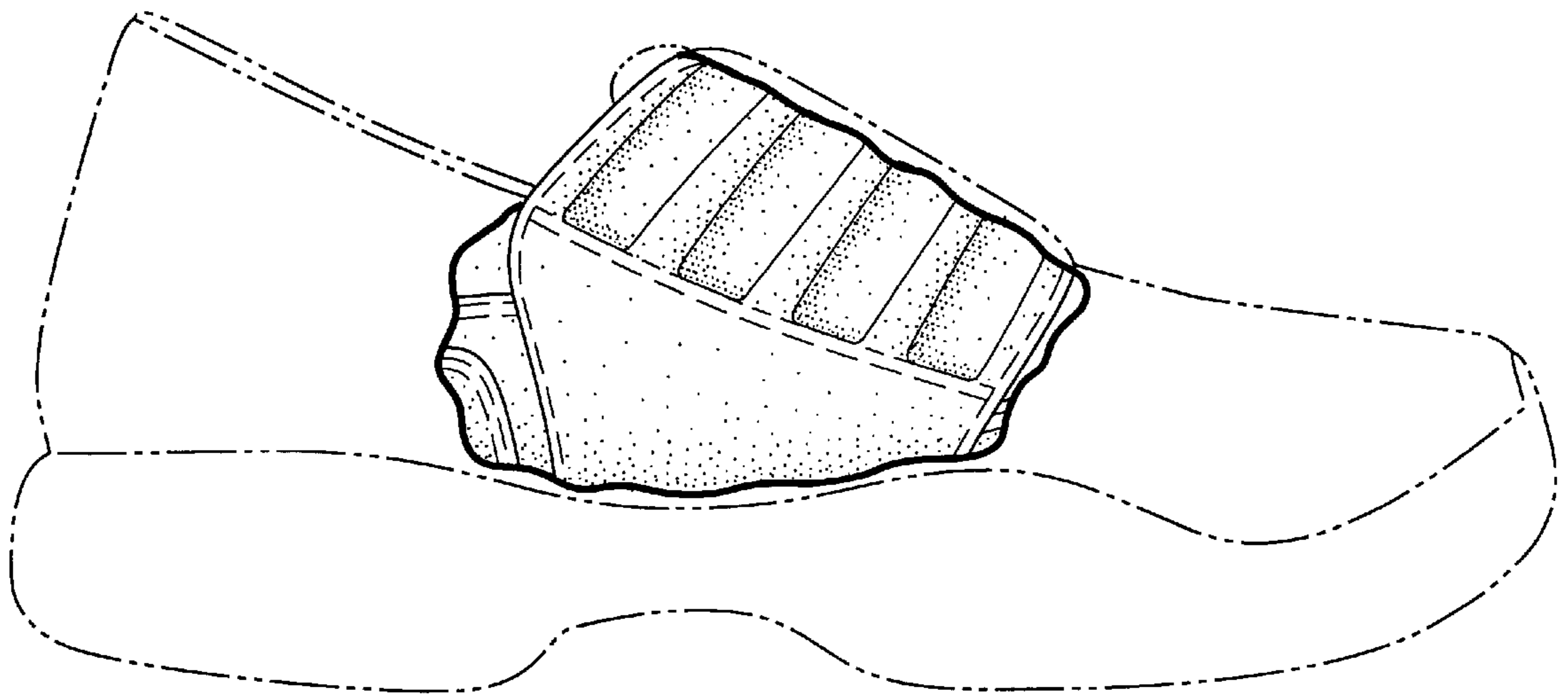

Fig. 2

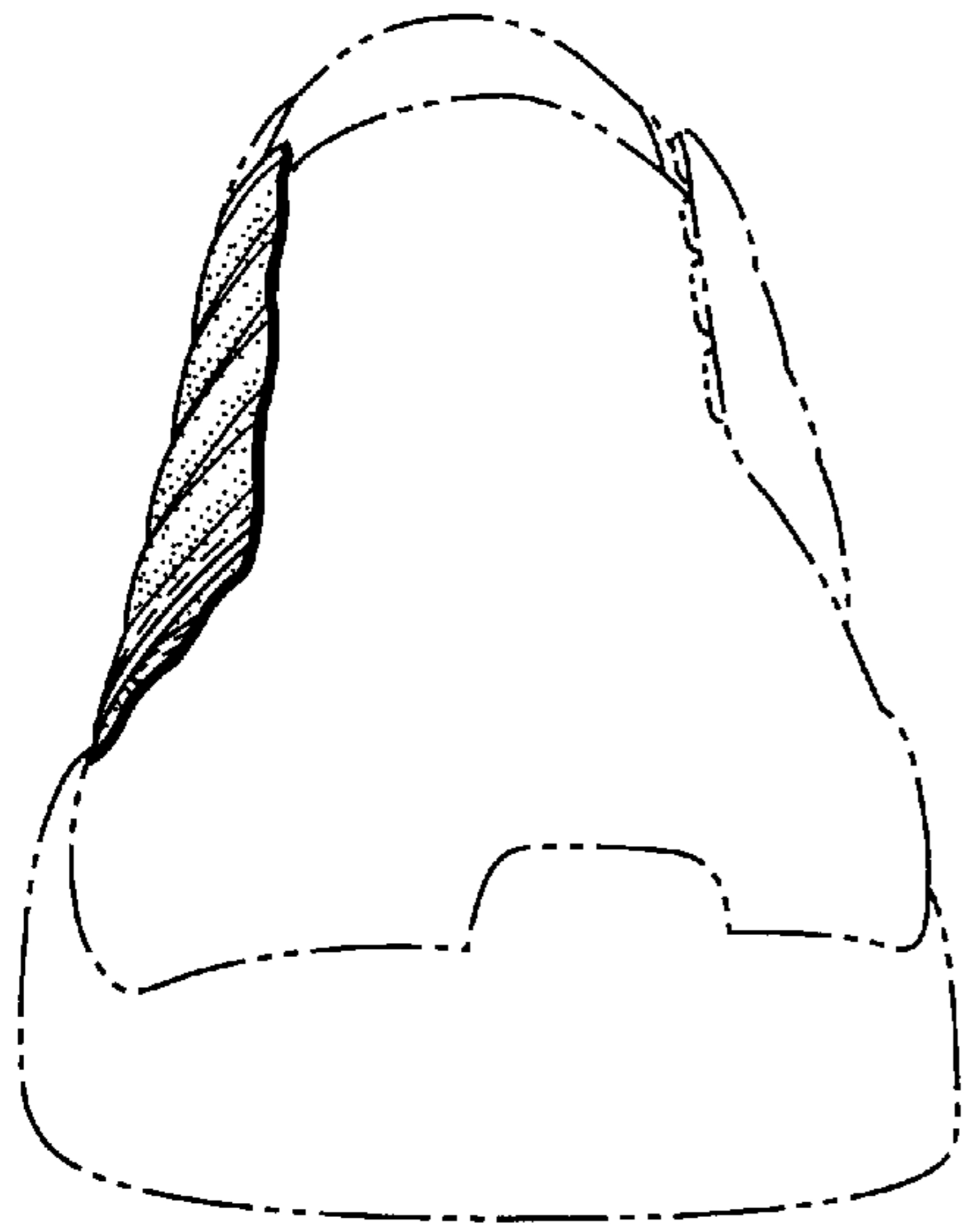

Fig. 3

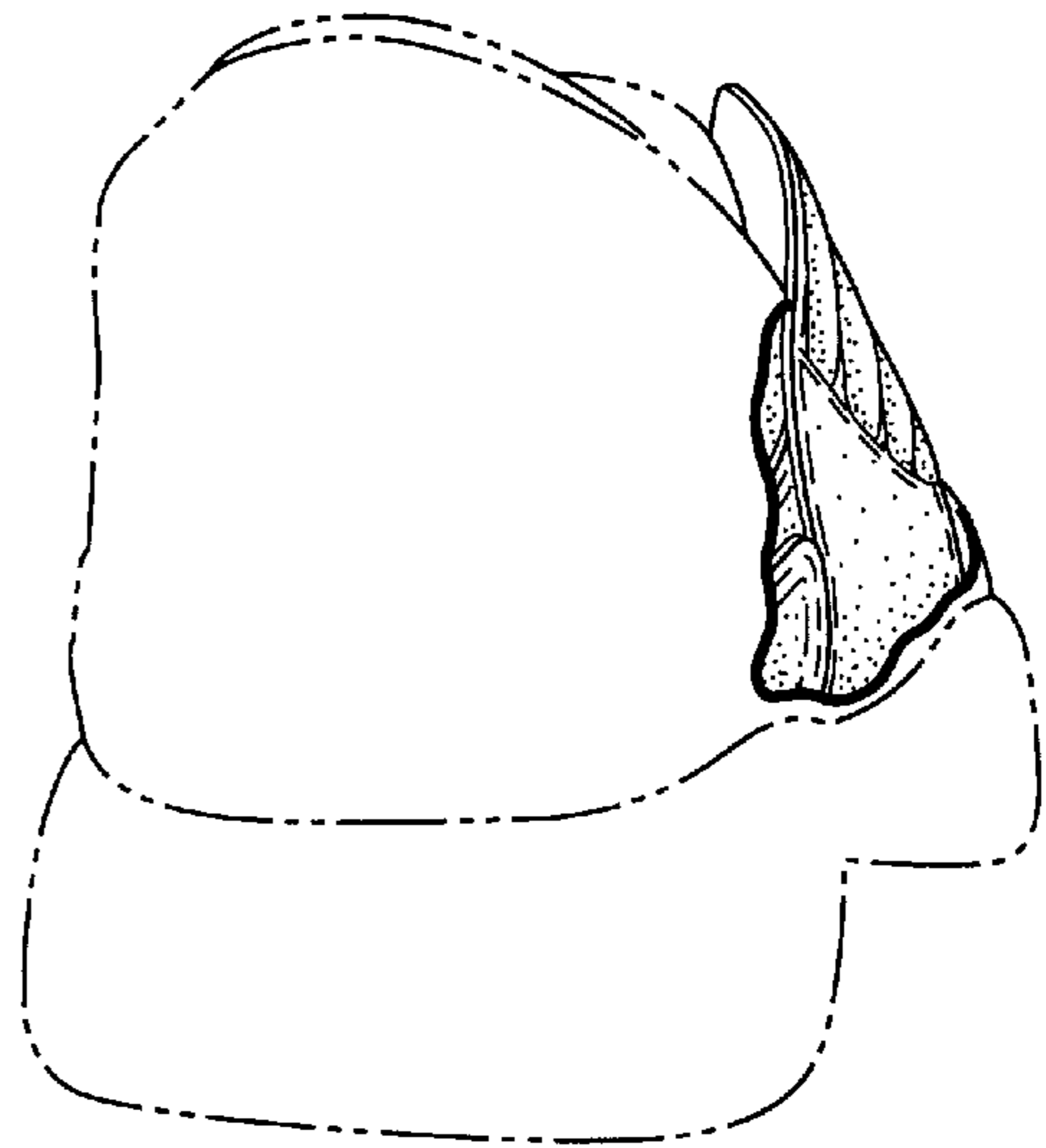

Fig. 4

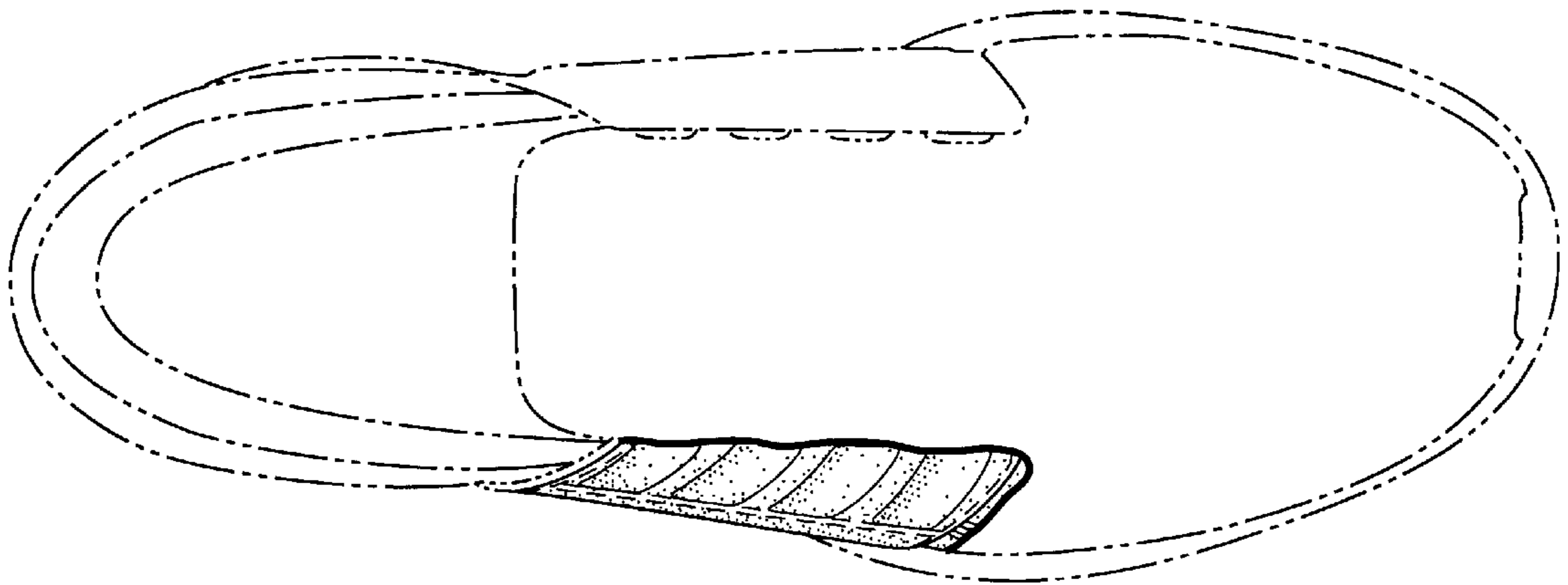

Fig. 5