



US00D423206S

United States Patent [19] Fallon

[11] Patent Number: Des. 423,206

[45] Date of Patent: ** Apr. 25, 2000

[54] **SIDE ELEMENT OF A SHOE UPPER**

[75] Inventor: **Kevin Fallon**, Portland, Oreg.

[73] Assignee: **Nike, Inc.**, Beaverton, Oreg.

[**] Term: **14 Years**

[21] Appl. No.: **29/108,091**

[22] Filed: **Jul. 19, 1999**

[51] **LOC (6) Cl.** **02-99**

[52] **U.S. Cl.** **D2/972**

[58] **Field of Search** D2/896, 902, 907,
D2/943, 944, 969, 970, 972, 973; 36/45,
50.1, 51, 77 M, 77 R, 83, 88, 89, 113,
114, 126-130

[56] **References Cited**

U.S. PATENT DOCUMENTS

D. 259,674	6/1981	Levin	D2/907
D. 391,062	2/1998	Hatfield	.	
D. 392,792	3/1998	Obi	.	
D. 400,001	10/1998	Lozano	.	
D. 405,950	2/1999	Lozano	.	
D. 407,548	4/1999	Holmes	D2/972
D. 407,551	4/1999	Doxey	D2/972
D. 413,720	9/1999	Smith, III	D2/972

OTHER PUBLICATIONS

“Nike Footwear Catalog,” Spring 1997, published Jun. 1, 1996 (p. 235), Beaverton, Oregon.

“Nike Footwear Catalog,” Spring 1998, published Jun. 1, 1997 (pp. 40, 60, 107, 207), Beaverton, Oregon.

“Nike Footwear Catalog,” Fall, 1998, published Nov. 1, 1997 (p. M50), Beaverton, Oregon.

“Nike Footwear Catalog,” Holiday 1998, published Feb. 1, 1998 (pp. M7, M26, M90, M91, W19), Beaverton, Oregon.

“Nike Footwear Catalog,” Late Spring 1999, published Sep. 1, 1998 (pp. M9, M41), Beaverton, Oregon.

“Nike Footwear Catalog,” Fall 1999, published Nov. 1, 1998 (p. M156), Beaverton, Oregon.

“Nike Footwear Catalog,” Holiday 1999, published Mar. 1, 1999 (pp. M66, M137, M101, M154), Beaverton, Oregon.

Primary Examiner—Dominic Simone
Attorney, Agent, or Firm—Trask, Britt & Rossa

[57] **CLAIM**

The ornamental design for a side element of a shoe upper, as shown and described.

DESCRIPTION

FIG. 1 is a perspective view of a side element of a shoe upper showing my new design;

FIG. 2 is a side elevational view of the side element of a shoe upper shown in FIG. 1;

FIG. 3 is a front elevational view of the side element of a shoe upper shown in FIG. 1;

FIG. 4 is a rear elevational view of the side element of a shoe upper shown in FIG. 1; and,

FIG. 5 is a top view of the side element of a shoe upper shown in FIG. 1.

The phantom lines showing a portion of a shoe, in FIGS. 1-5 are for illustrative purposes only and form no part of the claimed design.

1 Claim, 2 Drawing Sheets

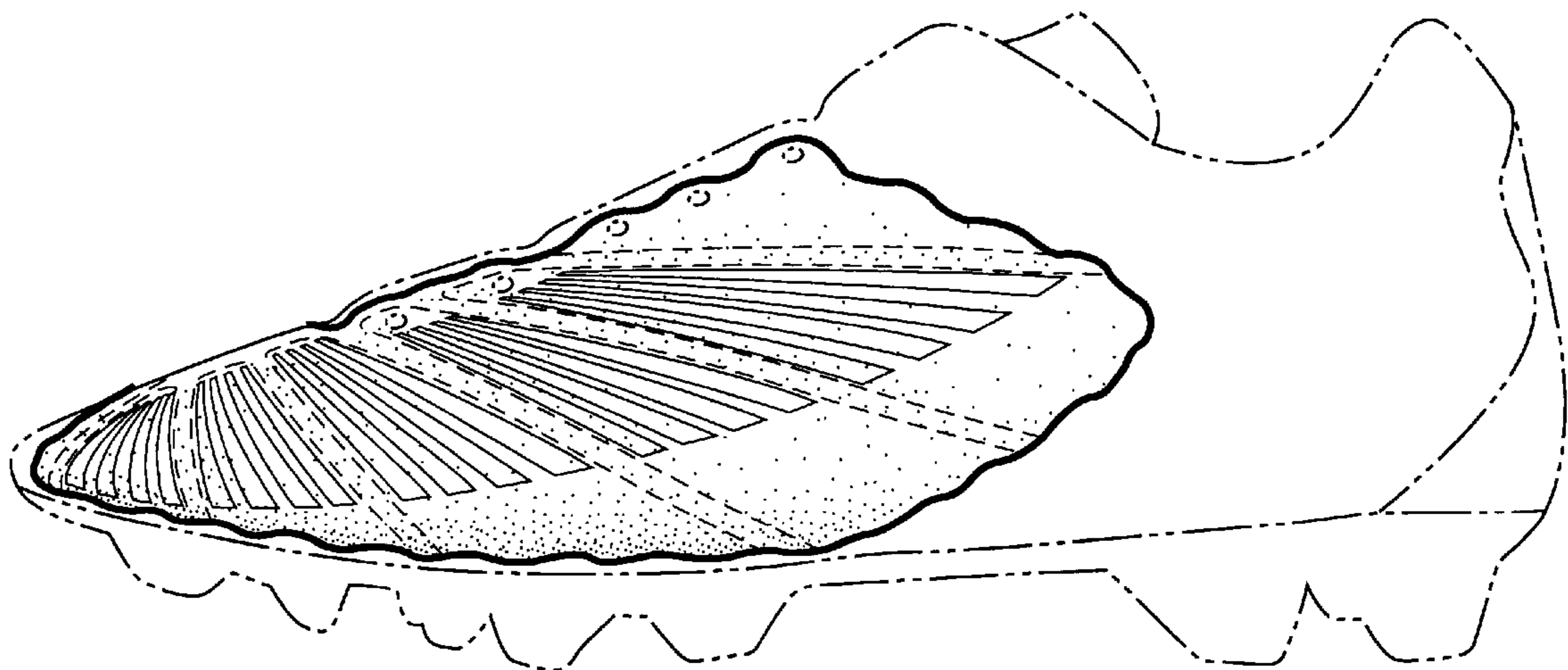

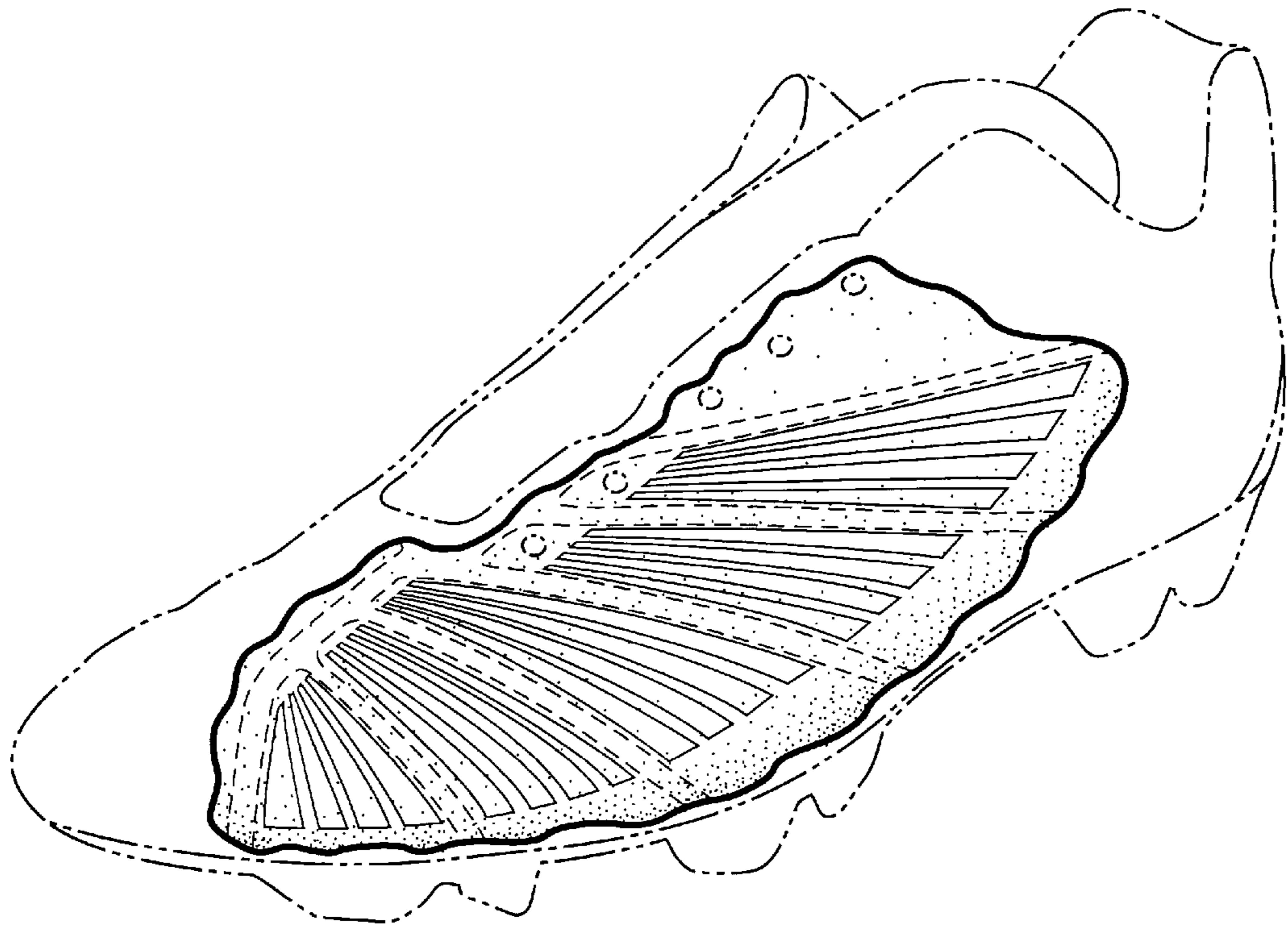

Fig. 1

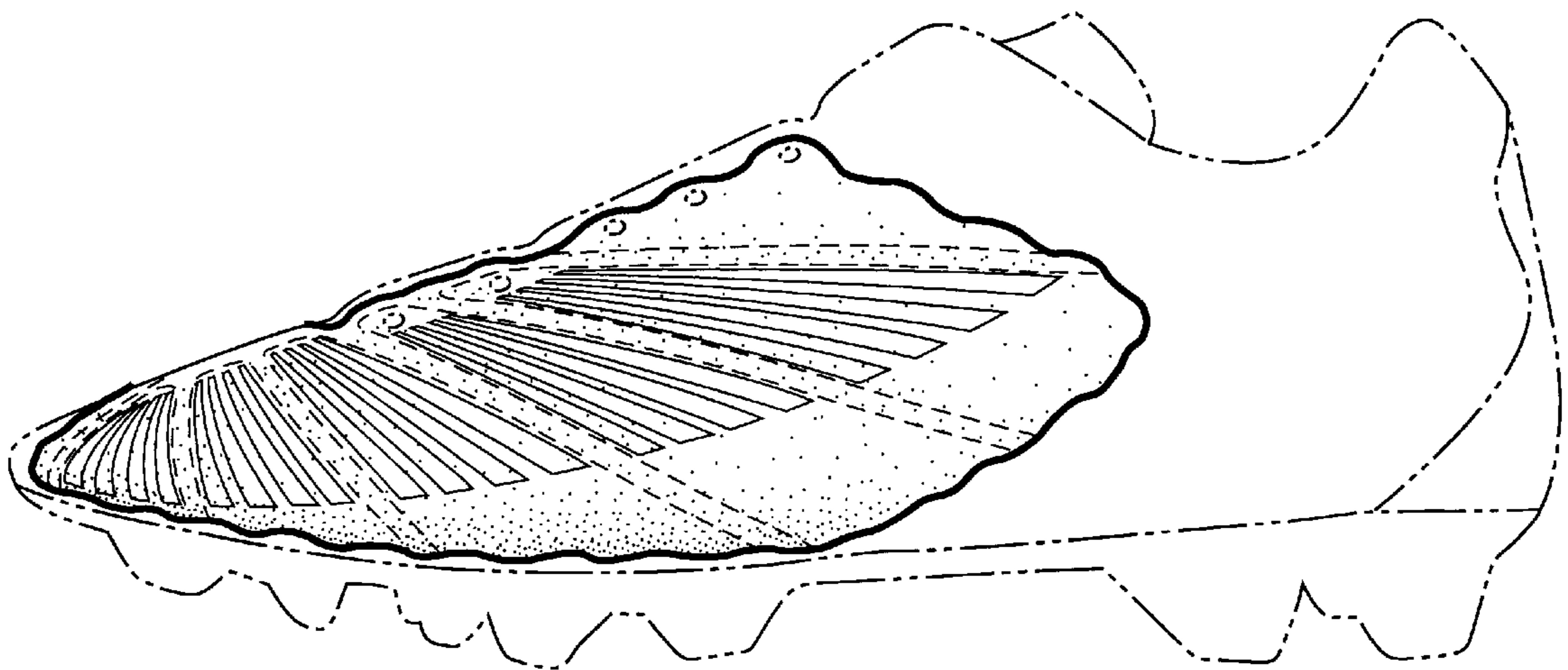

Fig. 2



Fig. 3

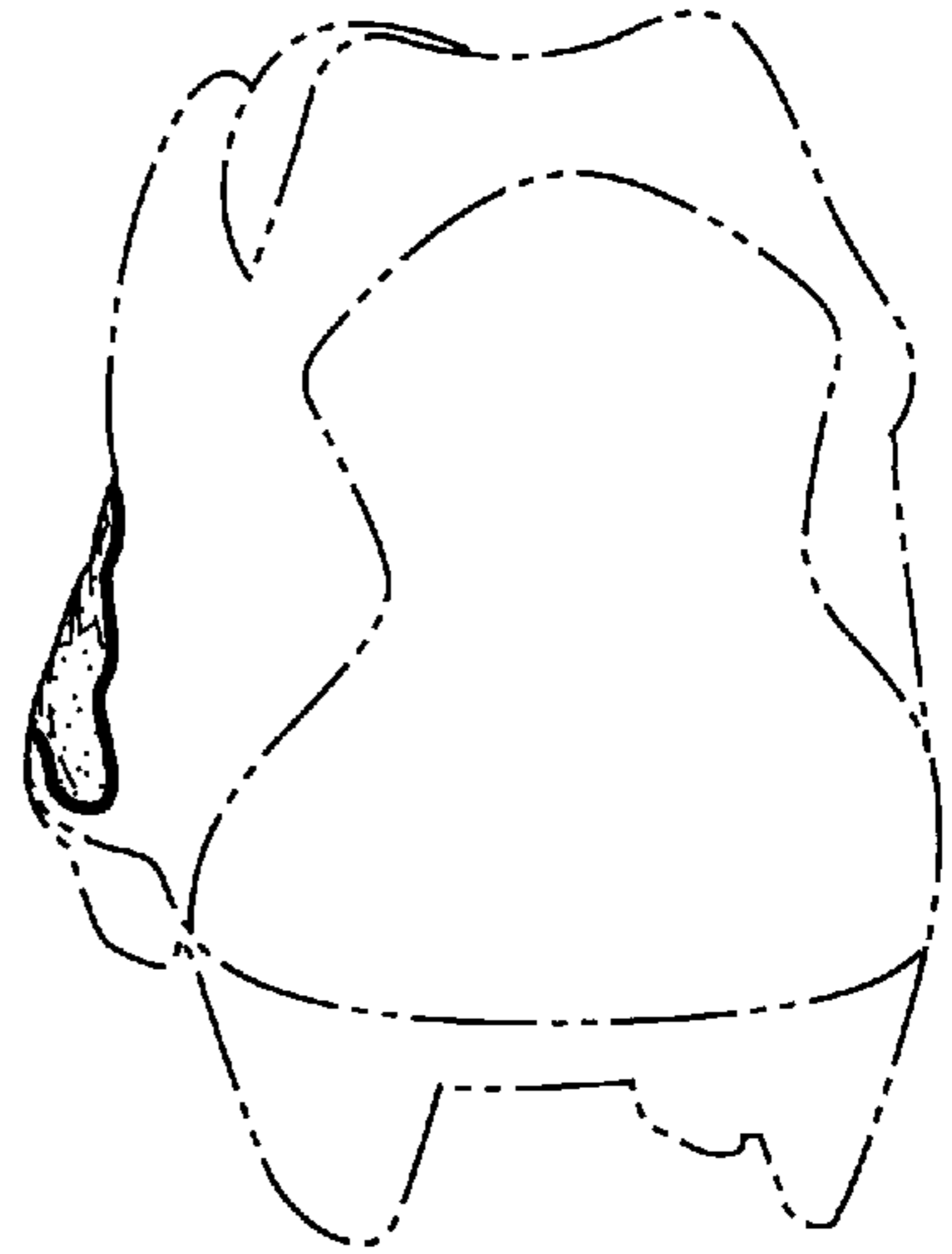

Fig. 4

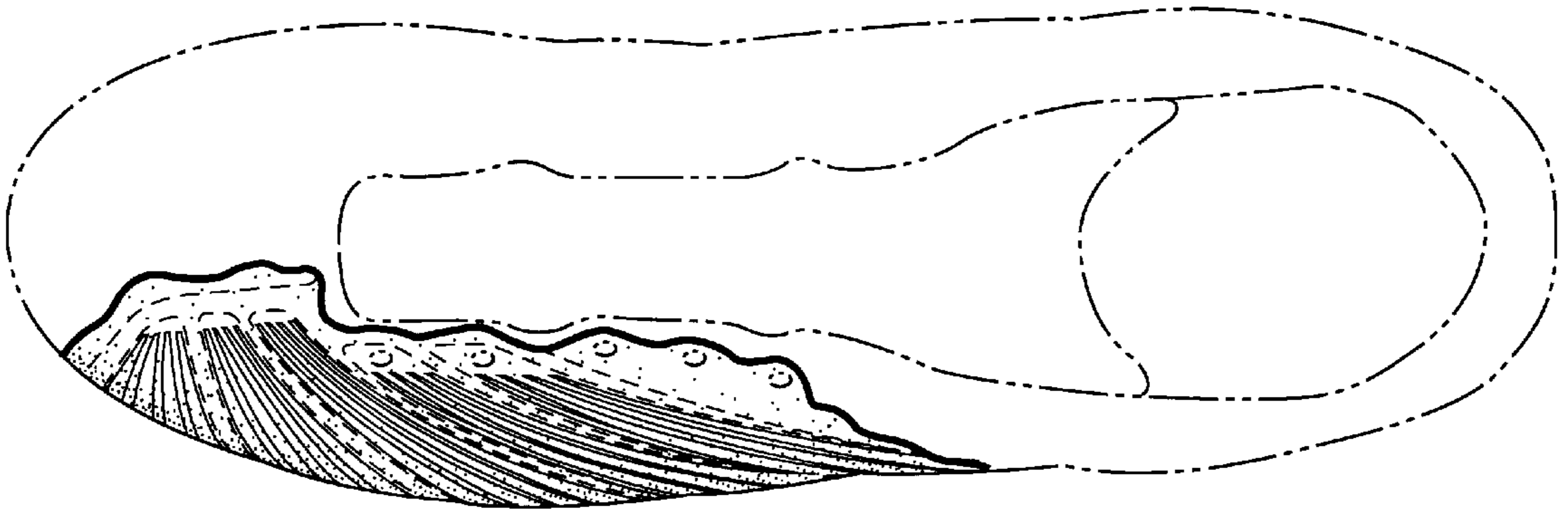

Fig. 5