



US00D423202S

United States Patent [19] Lubart

[11] Patent Number: Des. 423,202

[45] Date of Patent: ** Apr. 25, 2000

[54] AERATED INSOLE

[75] Inventor: **Randy N. Lubart**, Overland Park, Kans.

[73] Assignee: **Brown Group, Inc.**, St. Louis, Mo.

[**] Term: **14 Years**

[21] Appl. No.: **29/098,596**

[22] Filed: **Dec. 21, 1998**

[51] LOC (6) Cl. **07-04**

[52] U.S. Cl. **D2/961**

[58] Field of Search D2/897, 902-906, D2/908-914, 916-919, 946, 960, 962, 964, 953, 972, 961; D12/147; 38/88, 91-93, 3 B, 312, 59 R, 37, 75 R, 145, 147, 172-174, 163, 85, 101, 104, 106, 113-115, 124, 126, 127, 130, 11.5, 12-15, 22 R, 25 R, 30 R, 32 R, 33, 327

1,159,758	11/1915	Gambino .	
1,236,924	8/1917	Golden .	
1,455,535	5/1923	Lazzari .	
1,852,883	4/1932	Gustaveson .	
2,224,590	12/1940	Boivin	36/3 B
2,437,065	3/1948	Austin .	
4,813,160	3/1989	Kuznetz .	
4,910,882	3/1990	Goller .	
4,934,070	6/1990	Mauger .	
5,179,792	1/1993	Brantingham .	
5,195,254	3/1993	Tyng .	
5,282,324	2/1994	Cheng .	
5,400,526	3/1995	Sessa .	
5,551,173	9/1996	Chambers .	
5,675,914	10/1997	Cintron .	
5,799,413	9/1998	Argyris .	
5,809,665	9/1998	Suenaga .	
5,826,349	10/1998	Goss .	

Primary Examiner—Louis S. Zarfes
Assistant Examiner—G. Andoll
Attorney, Agent, or Firm—Polster, Lieder, Woodruff & Lucchesi, L.C.

[56] References Cited

U.S. PATENT DOCUMENTS

30,391	10/1860	Dexter .	
44,467	9/1864	Stocker .	
D. 74,252	1/1928	Blair	D2/953
80,518	7/1868	Thomas .	
206,267	7/1878	Schwarzwald .	
D. 290,423	6/1987	Peterson	D2/961
D. 294,424	3/1988	Brown et al.	D2/953
D. 394,143	5/1998	Sink	D2/960
D. 403,847	1/1999	Blythe	D2/961
588,768	8/1897	Kennedy .	
863,873	8/1907	Pratt .	
1,086,925	2/1914	Loffler .	
1,125,134	1/1915	Lee .	
1,151,609	8/1915	Dudgeon .	

[57] CLAIM

I claim the ornamental design for an aerated insole, as shown.

DESCRIPTION

FIG. 1 is a bottom perspective view of an aerated insole, showing my new design;
FIG. 2 is a bottom plan view;
FIG. 3 is a top plan view;
FIG. 4 is a left side elevational view;
FIG. 5 is a right side elevational view;
FIG. 6 is a rear elevational view;
FIG. 7 is a front elevational view; and,
FIG. 8 is a top perspective view.

1 Claim, 5 Drawing Sheets

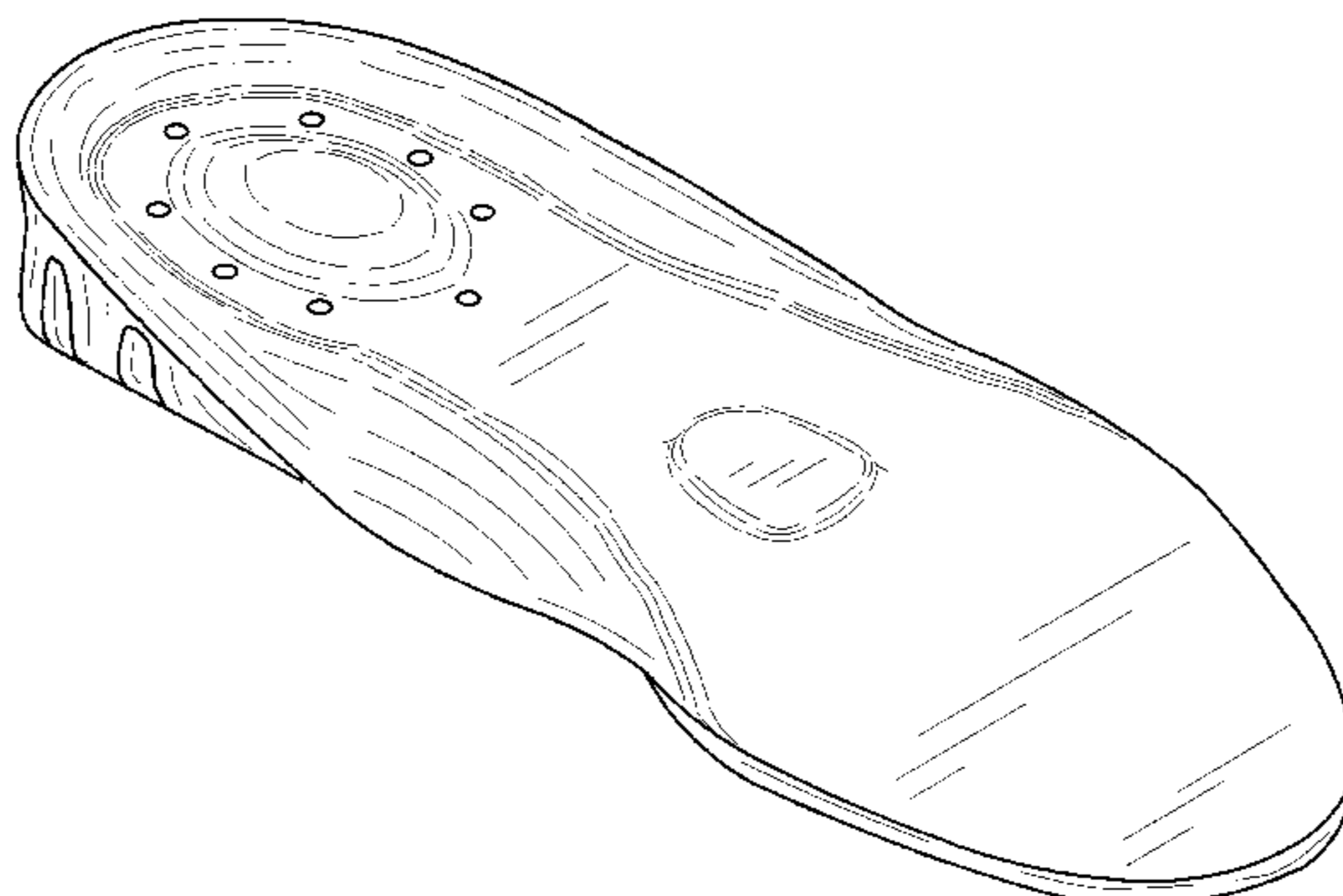
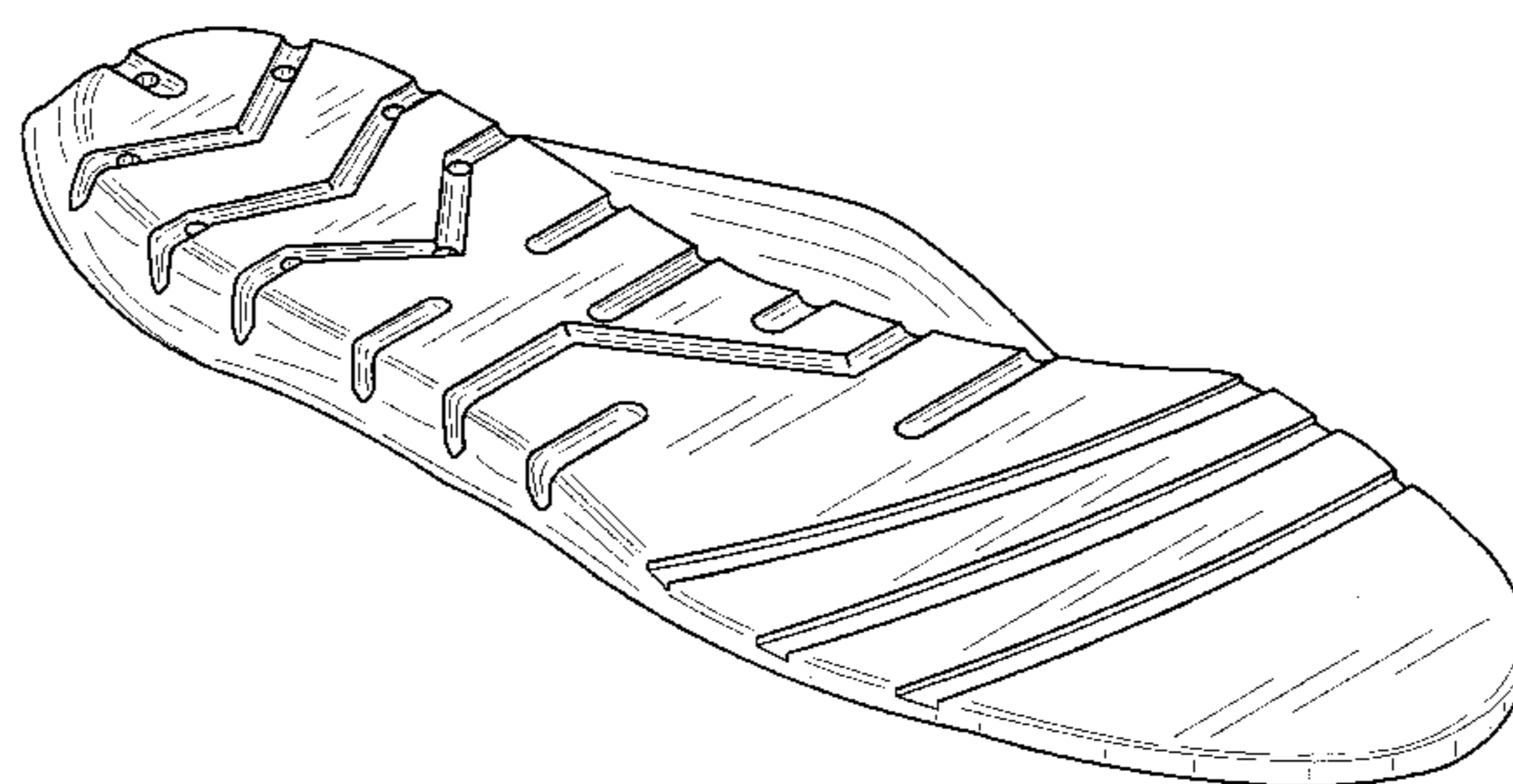

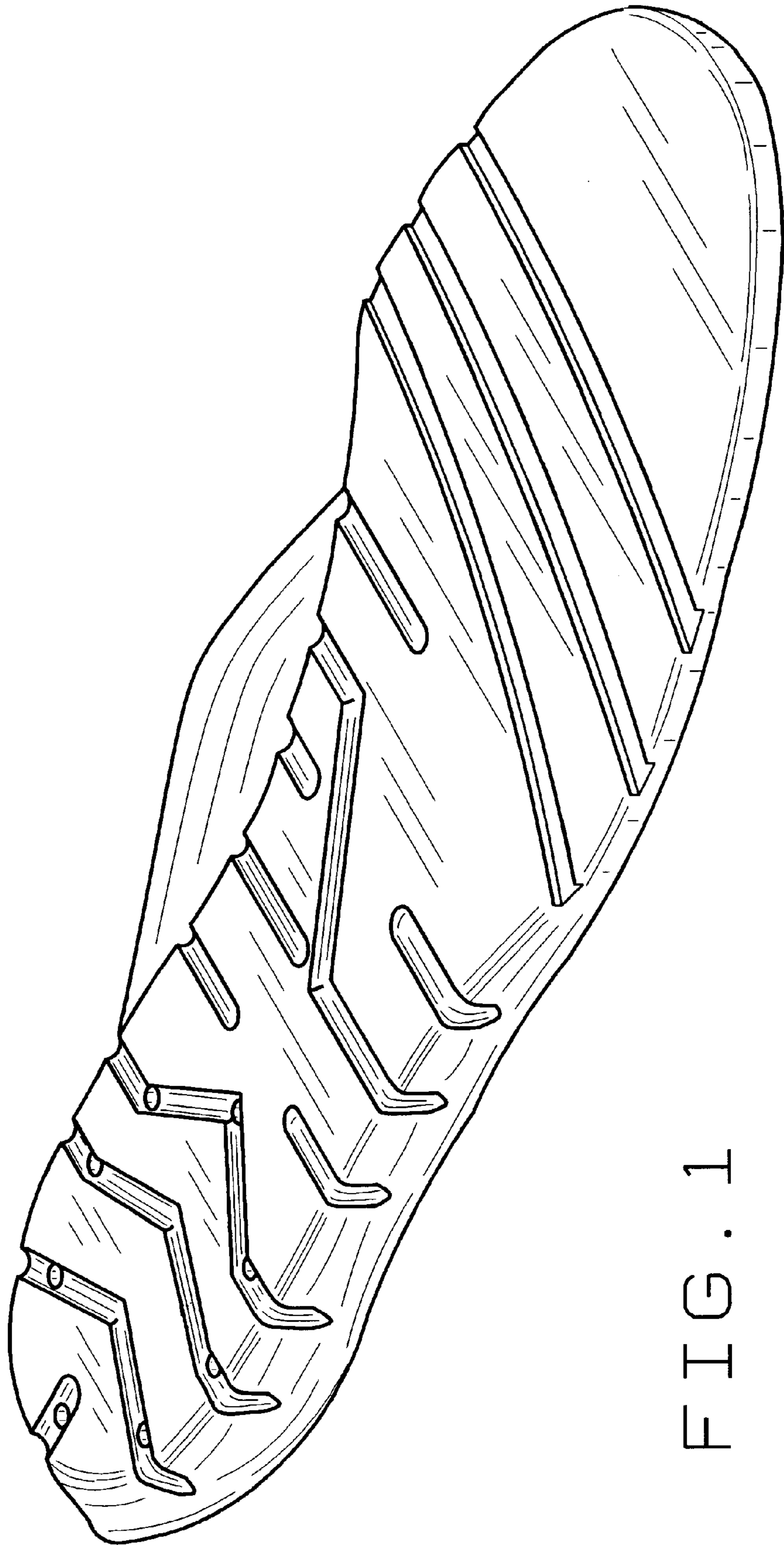

FIG. 1

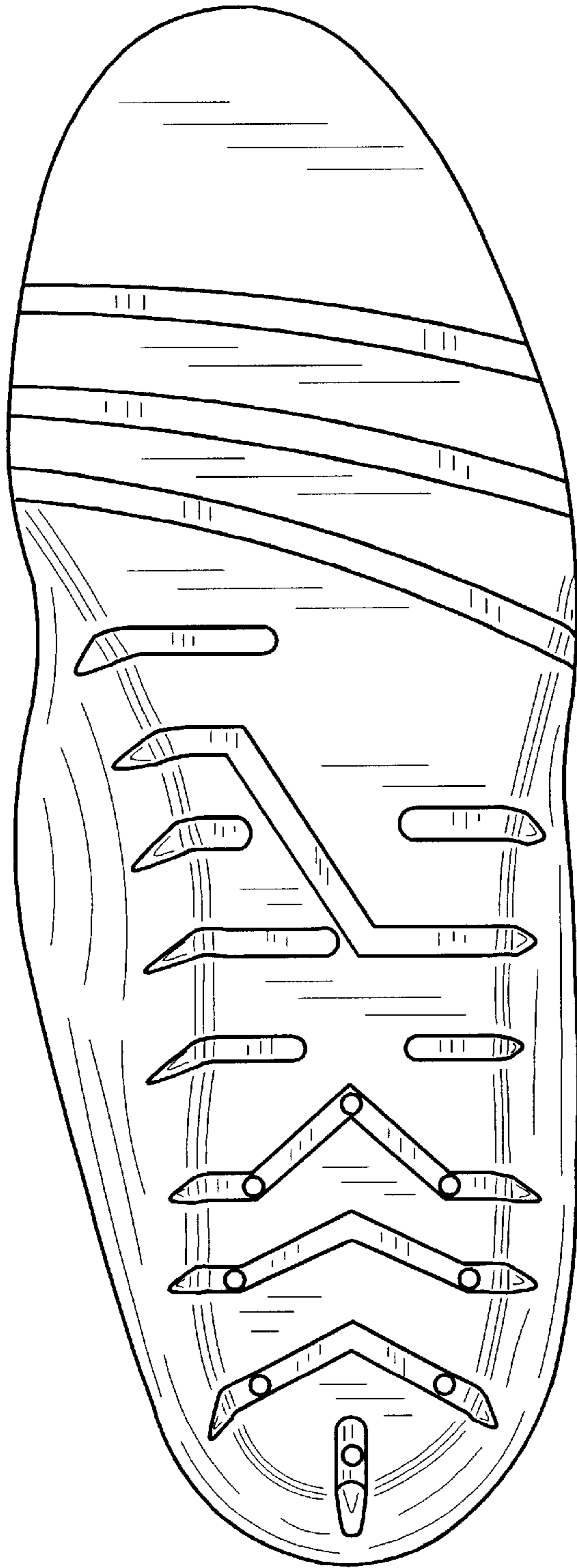

FIG. 2

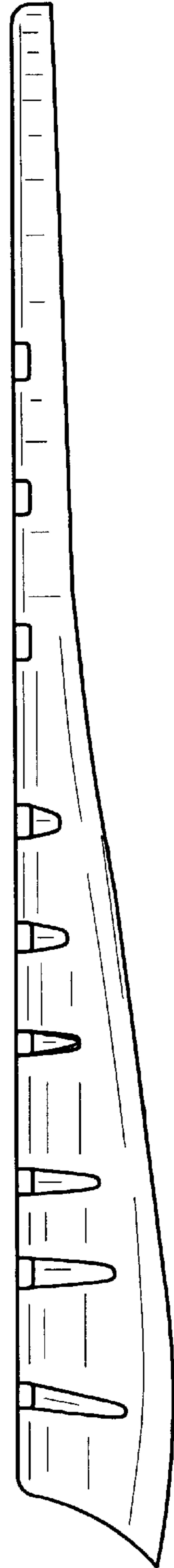

FIG. 4

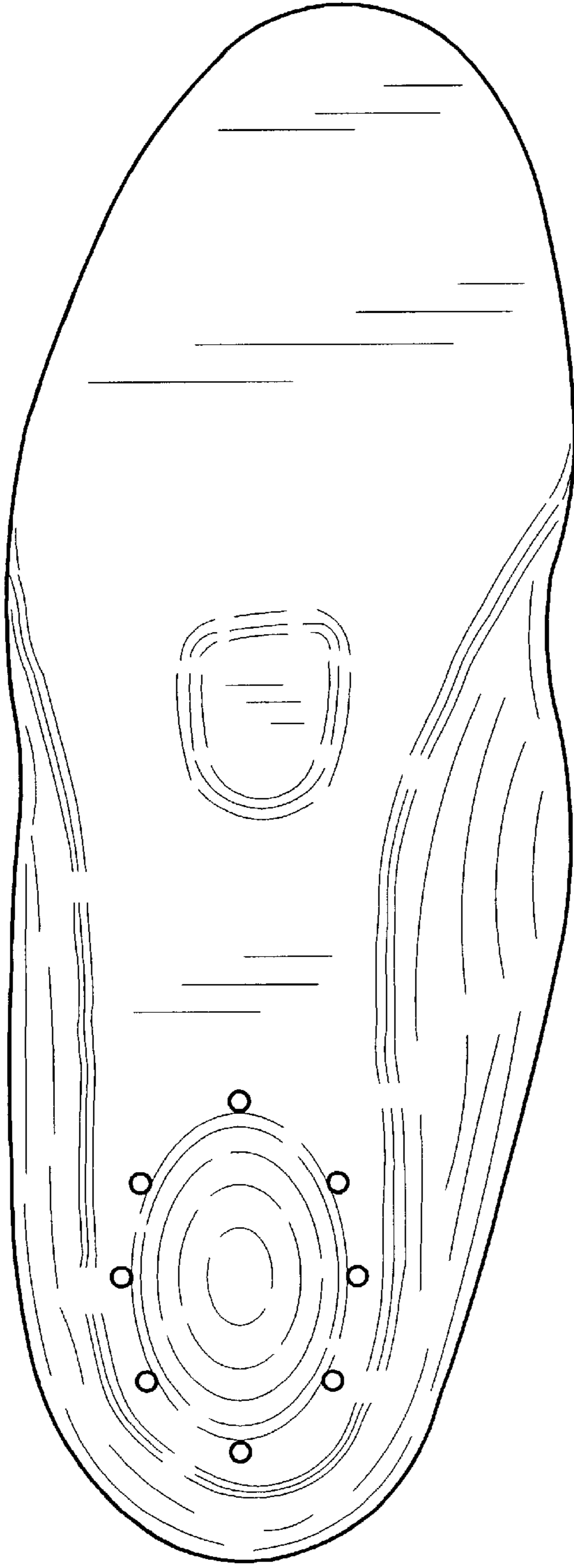

FIG. 3

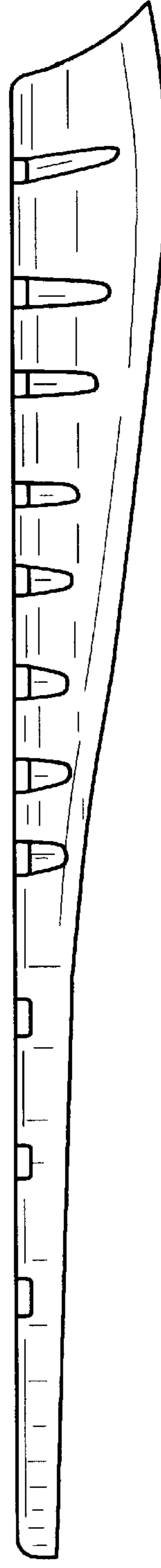

FIG. 5

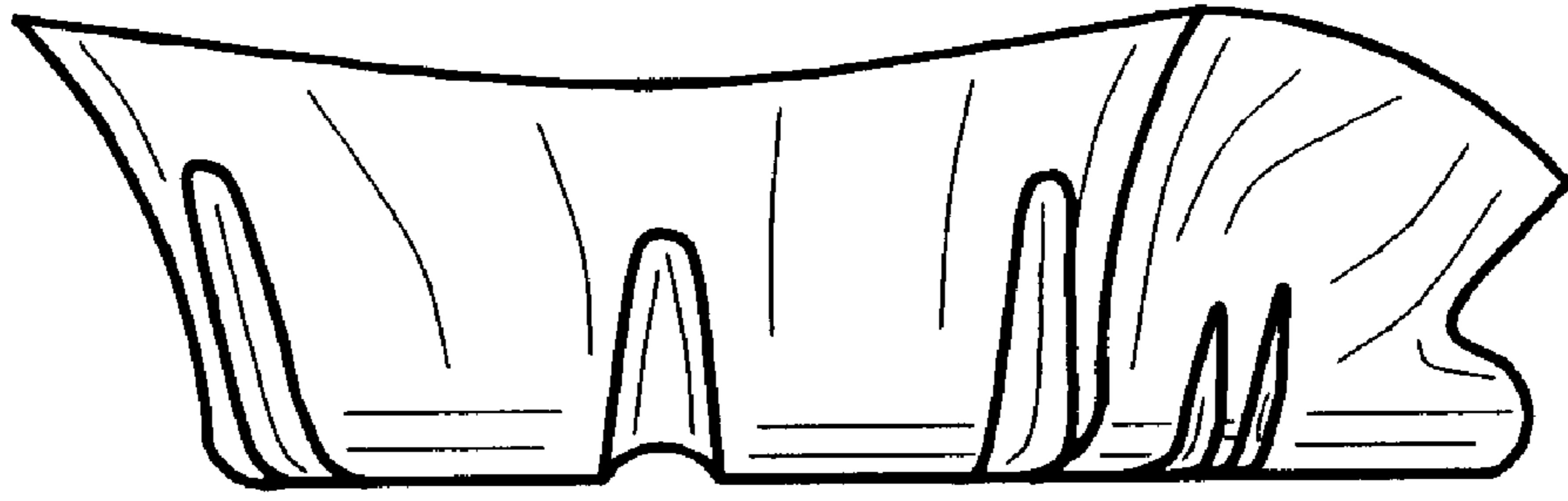

FIG. 6

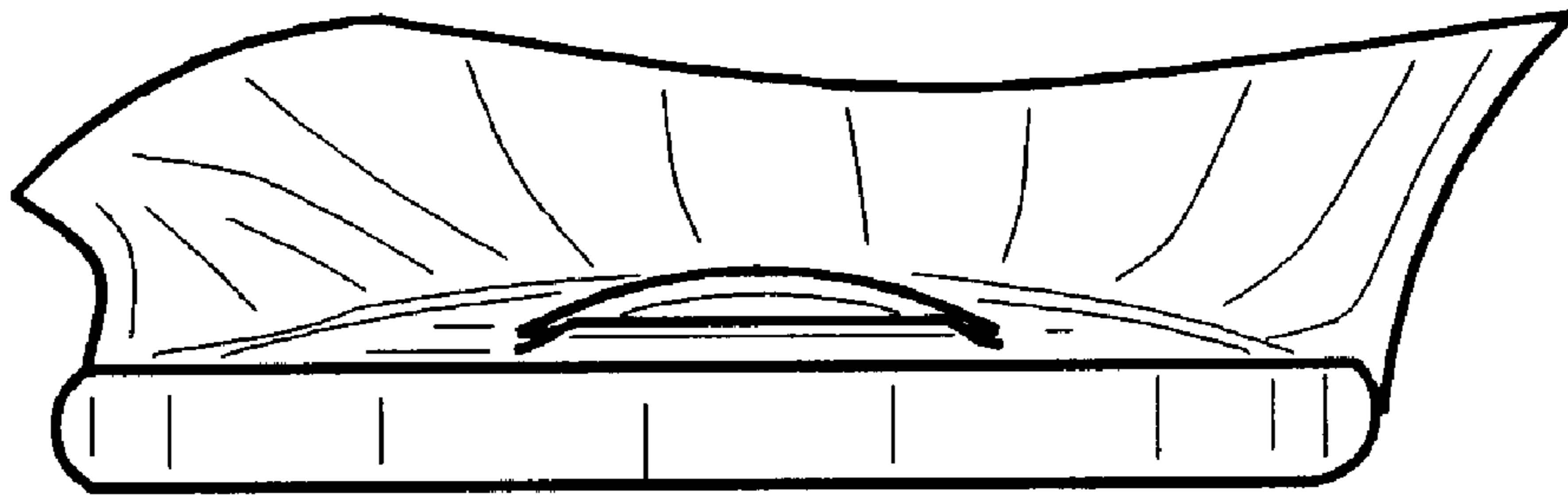

FIG. 7



FIG. 8