



US00D423195S

United States Patent [19]
Blain Thind

[11] **Patent Number: Des. 423,195**

[45] **Date of Patent: ** Apr. 25, 2000**

[54] **HAT**

[76] **Inventor: Esther Y. Blain Thind**, 205-131 Gorge Road East, Victoria, BC, Canada, V9A1L1

[**] **Term: 14 Years**

[21] **Appl. No.: 29/089,571**

[22] **Filed: Jun. 18, 1998**

[51] **LOC (6) Cl. 02-03**

[52] **U.S. Cl. D2/878; D2/889**

[58] **Field of Search** D2/865, 866, 867, D2/870, 875, 878, 895, 889; 2/171, 181, 195.1, 195.8, 175.5, 204, 207; D5/11, 63, 64

[56] **References Cited**

U.S. PATENT DOCUMENTS

D. 242,504	11/1976	Newman	D2/875
D. 410,149	5/1999	Sweeney	D5/63
1,411,509	4/1922	Peters	2/181
1,933,477	10/1933	Jordan	2/204
2,156,238	4/1939	Frankmann et al.	2/181

OTHER PUBLICATIONS

P. 40 Earnshaw's, Infants, Girls and Boys Wear Review, Jan. 1991.

Primary Examiner—Paula A. Mortimer

[57] **CLAIM**

The ornamental design for a hat, as shown and described.

DESCRIPTION

FIG. 1 is a front perspective view of a hat showing my new design;

FIG. 2 is a rear perspective view thereof;

FIG. 3 is a top perspective view thereof;

FIG. 4 is a bottom plan view thereof;

FIG. 5 is a front perspective view of a second embodiment of a hat showing my new design;

FIG. 6 is a rear perspective view thereof;

FIG. 7 is a top perspective view thereof;

FIG. 8 is a bottom plan view thereof;

FIG. 9 is a front perspective view of a third embodiment of a hat showing my new design;

FIG. 10 is a rear perspective view thereof;

FIG. 11 is a top perspective view thereof;

FIG. 12 is a bottom plan view thereof;

FIG. 13 is a front perspective view of a fourth embodiment of a hat showing my new design;

FIG. 14 is a rear perspective view thereof;

FIG. 15 is a top perspective view thereof; and,

FIG. 16 is a bottom plan view thereof.

1 Claim, 4 Drawing Sheets

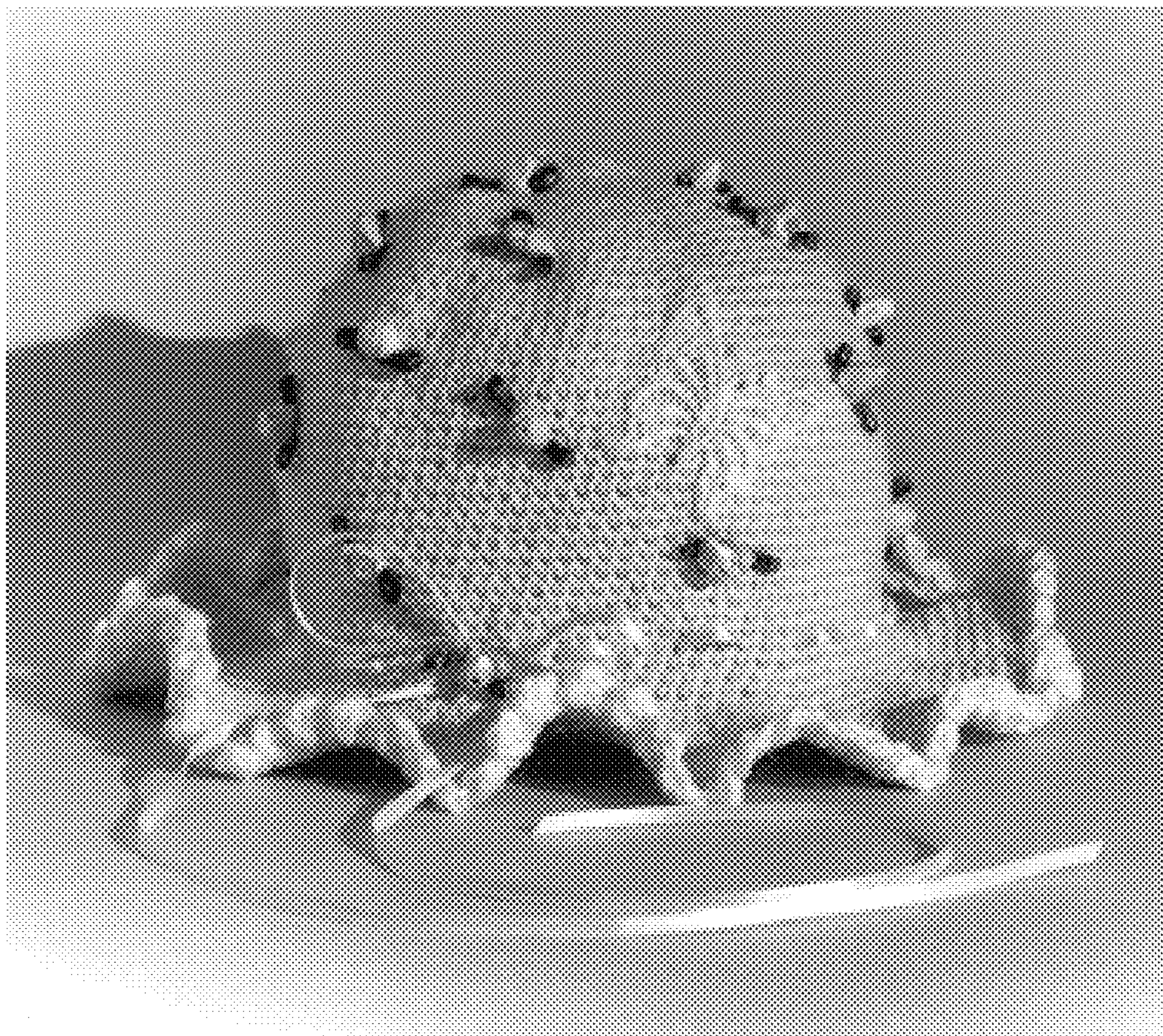

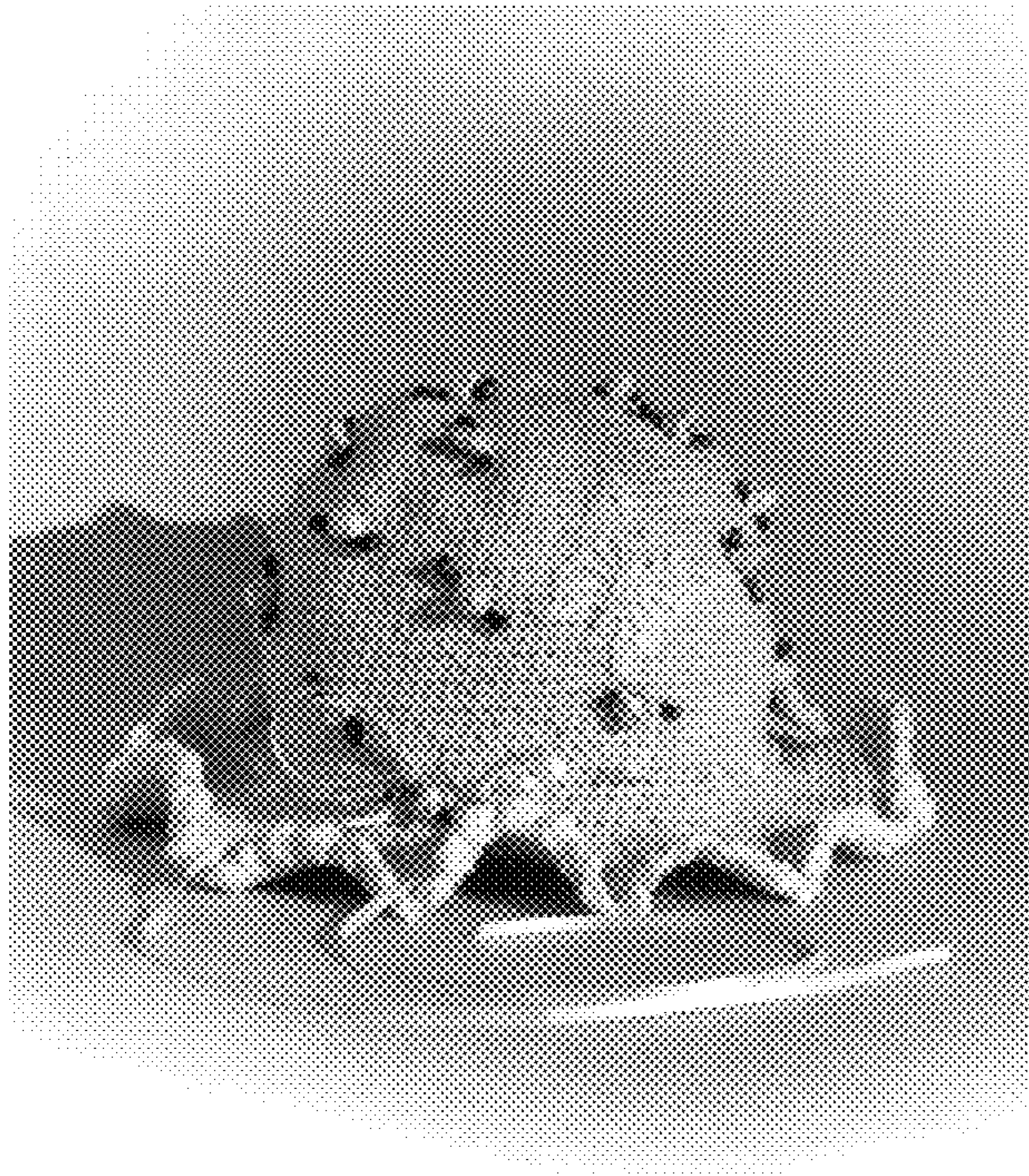

Fig. 1

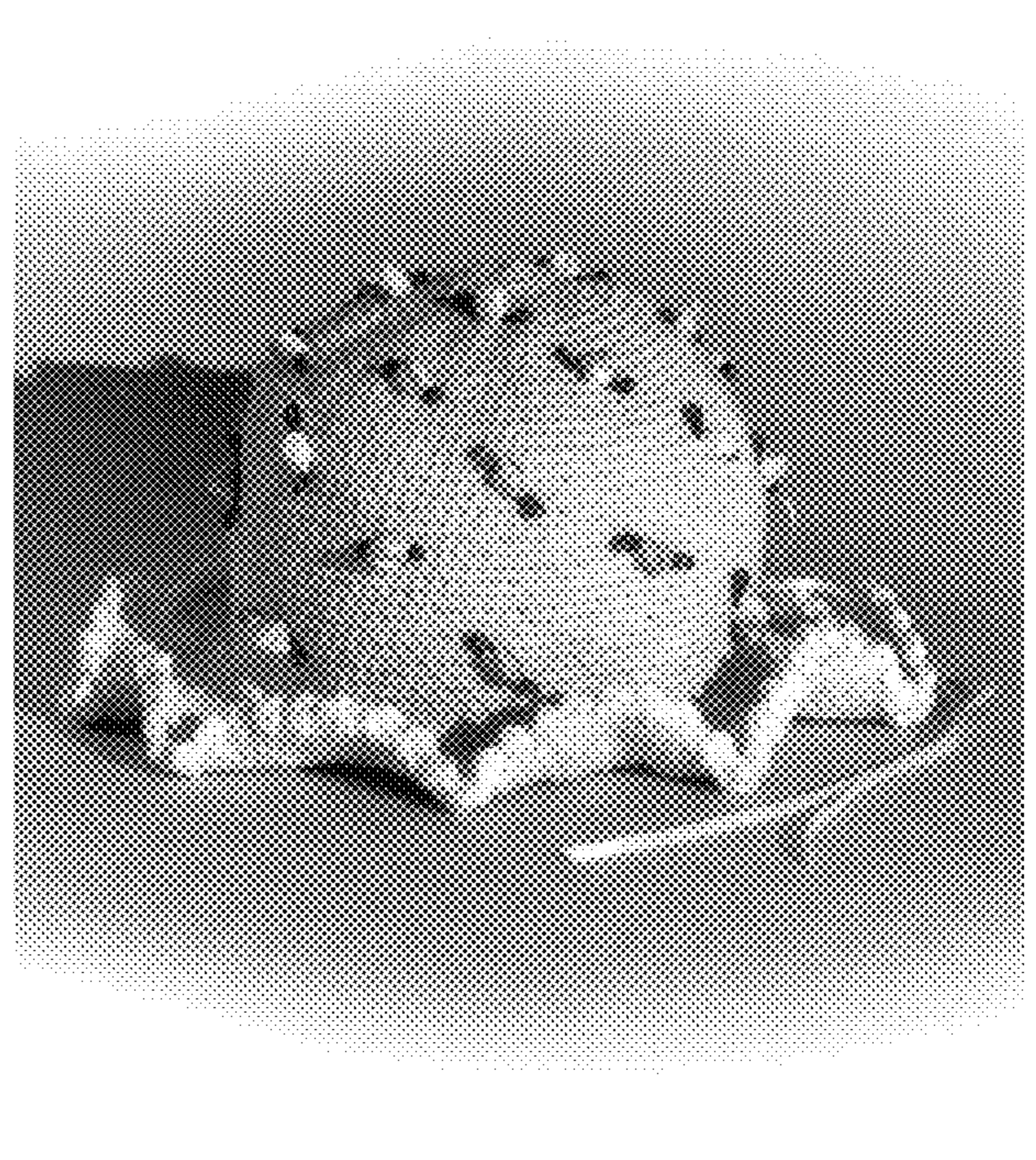

Fig. 2

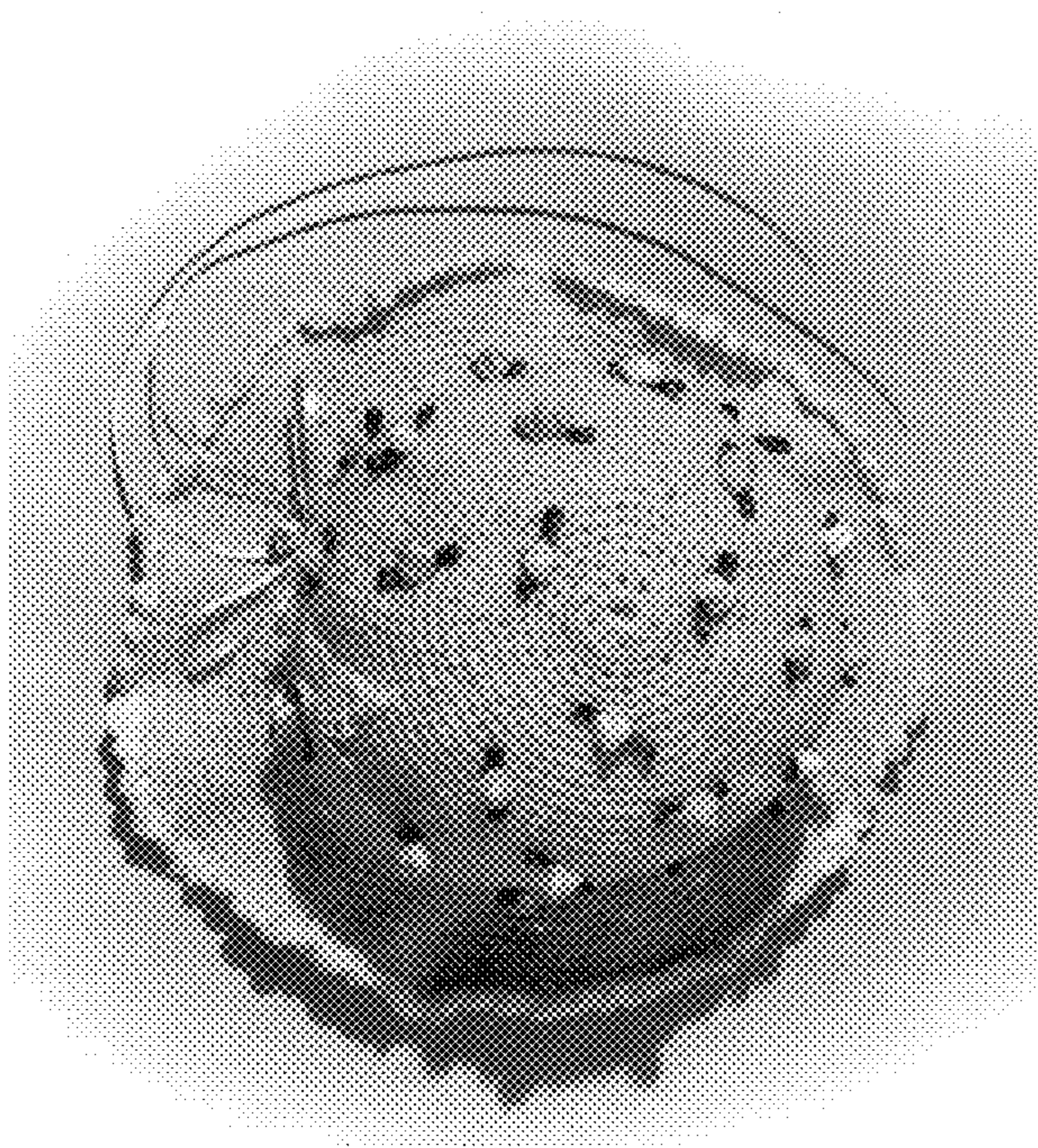

Fig. 3

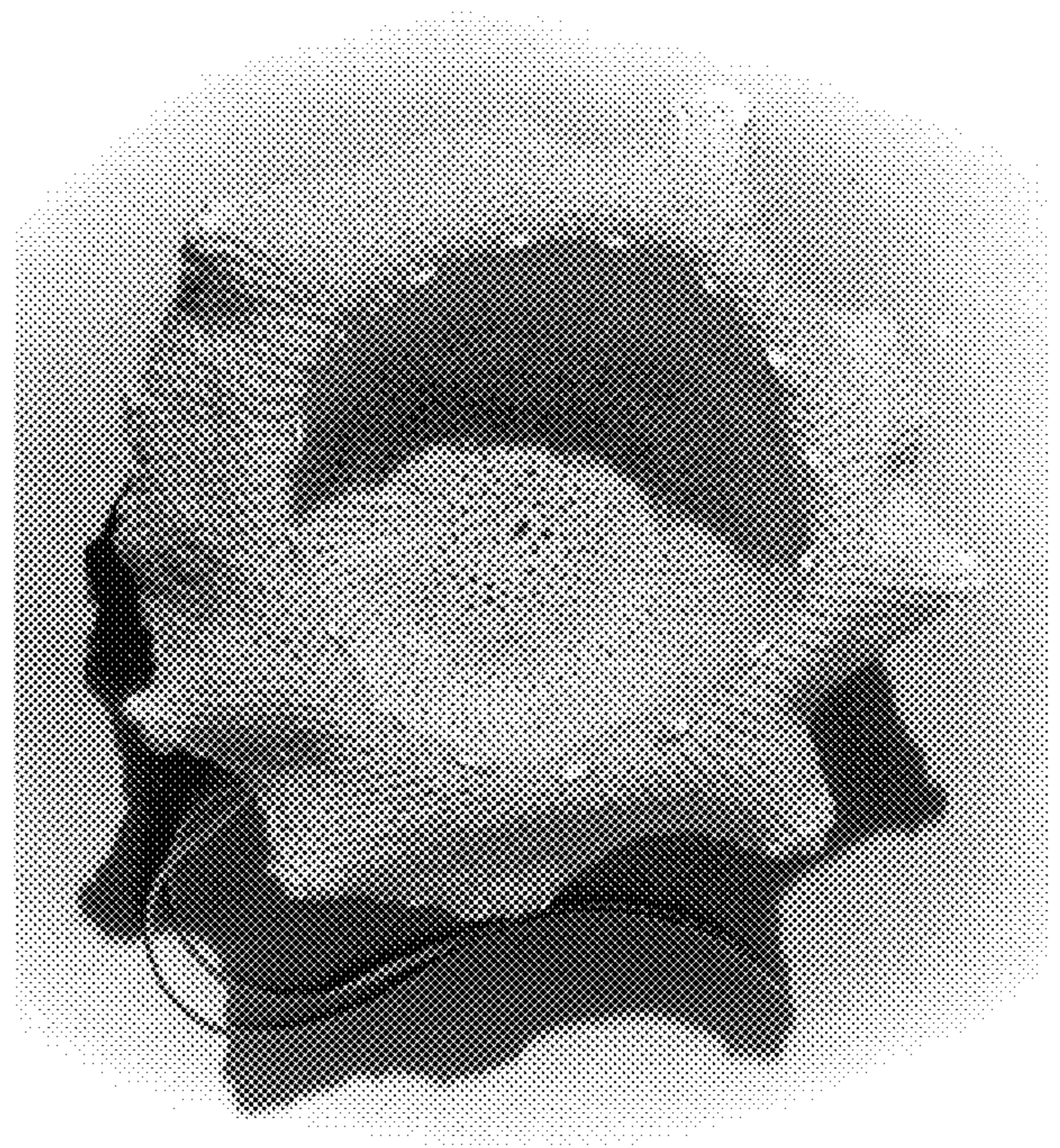

Fig. 4

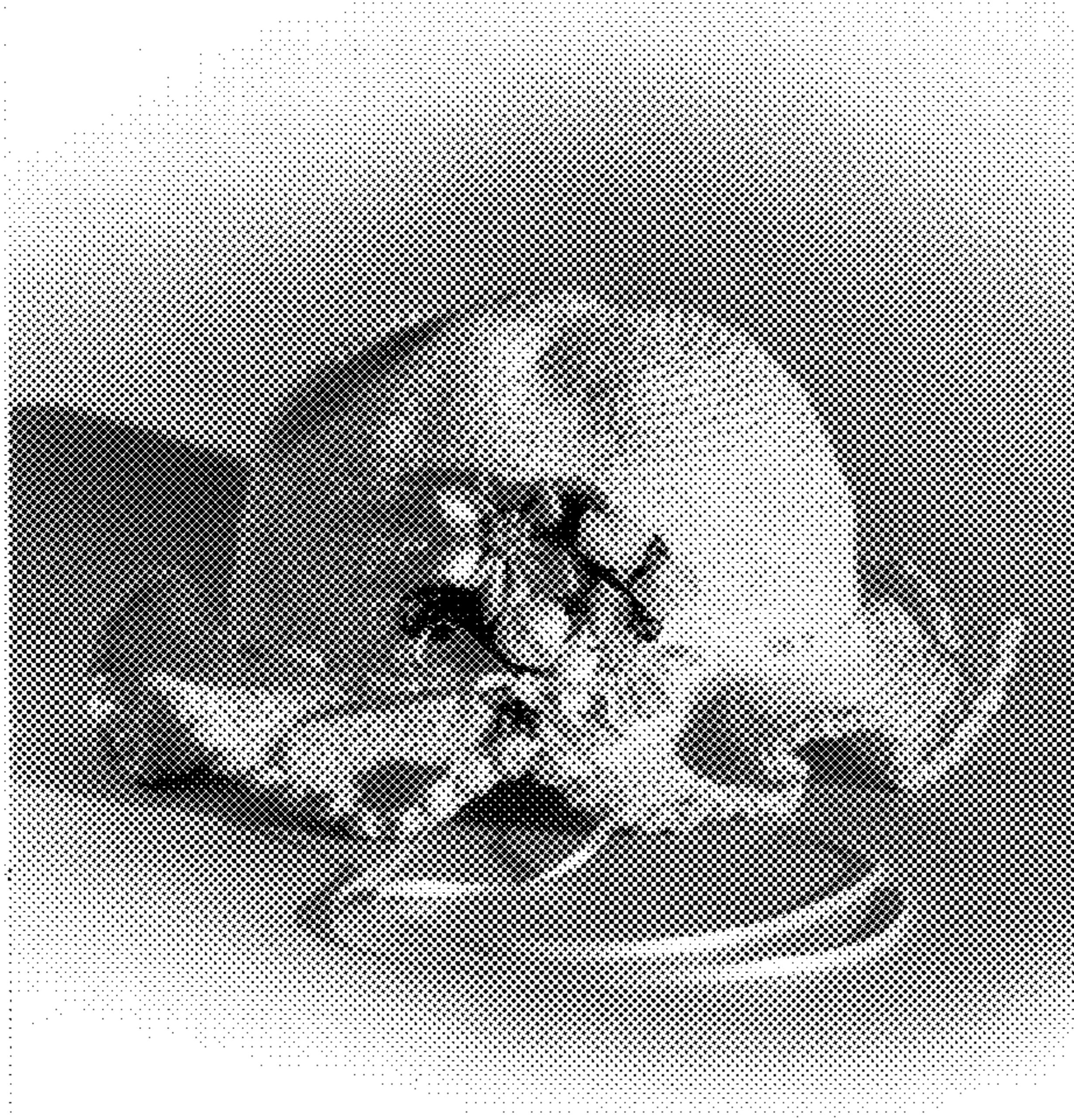

Fig. 5

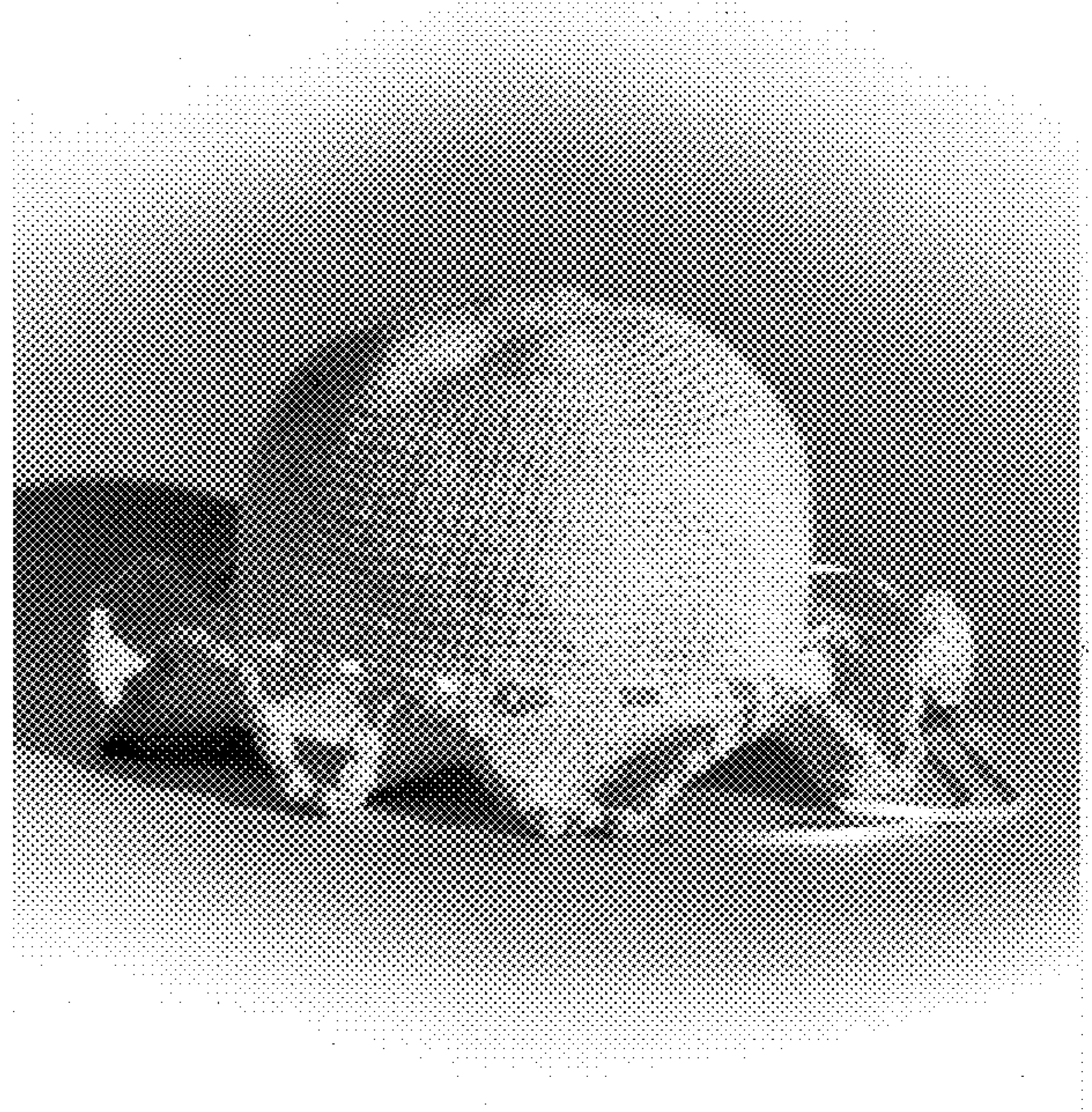

Fig. 6

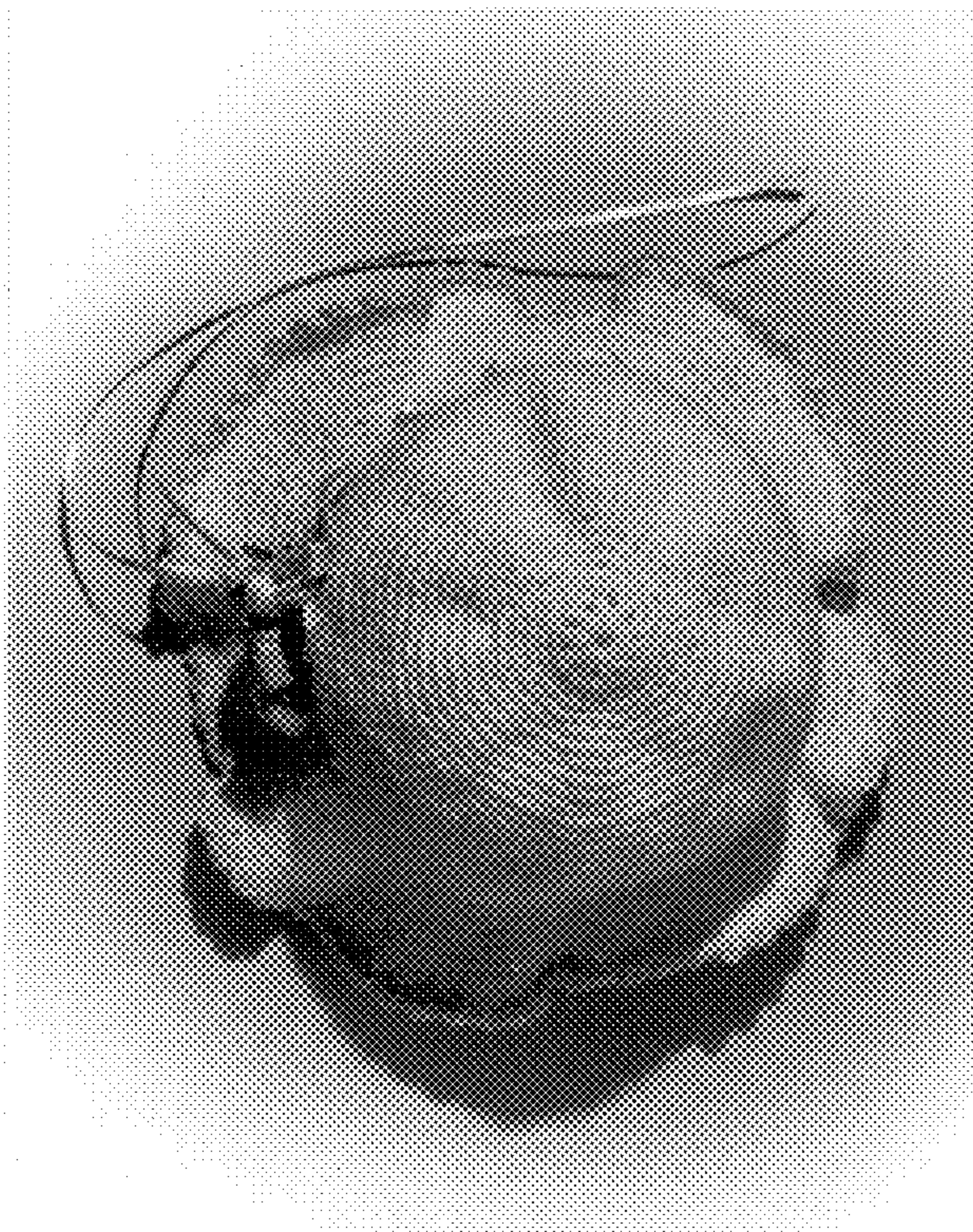

Fig. 7

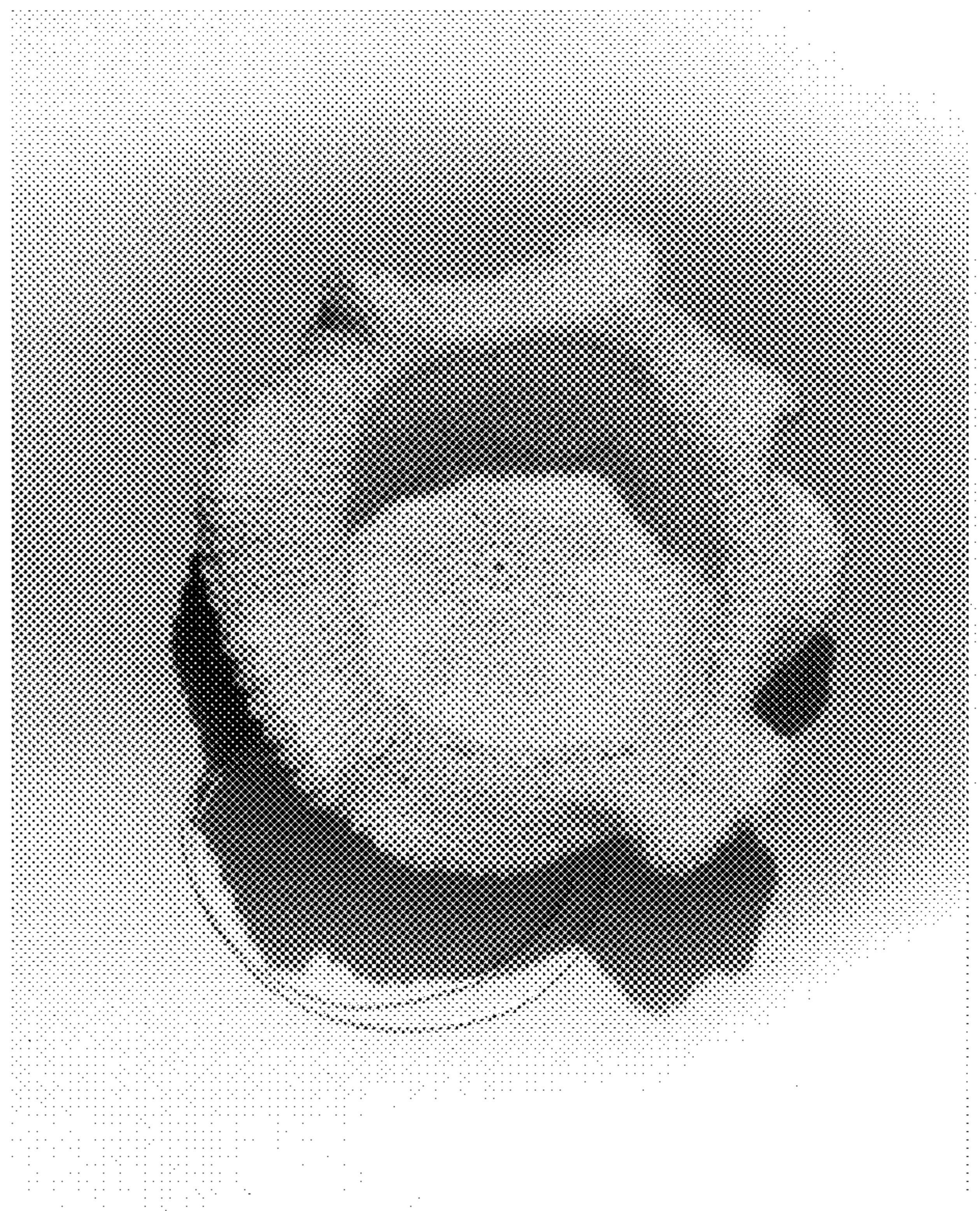

Fig. 8



Fig. 9

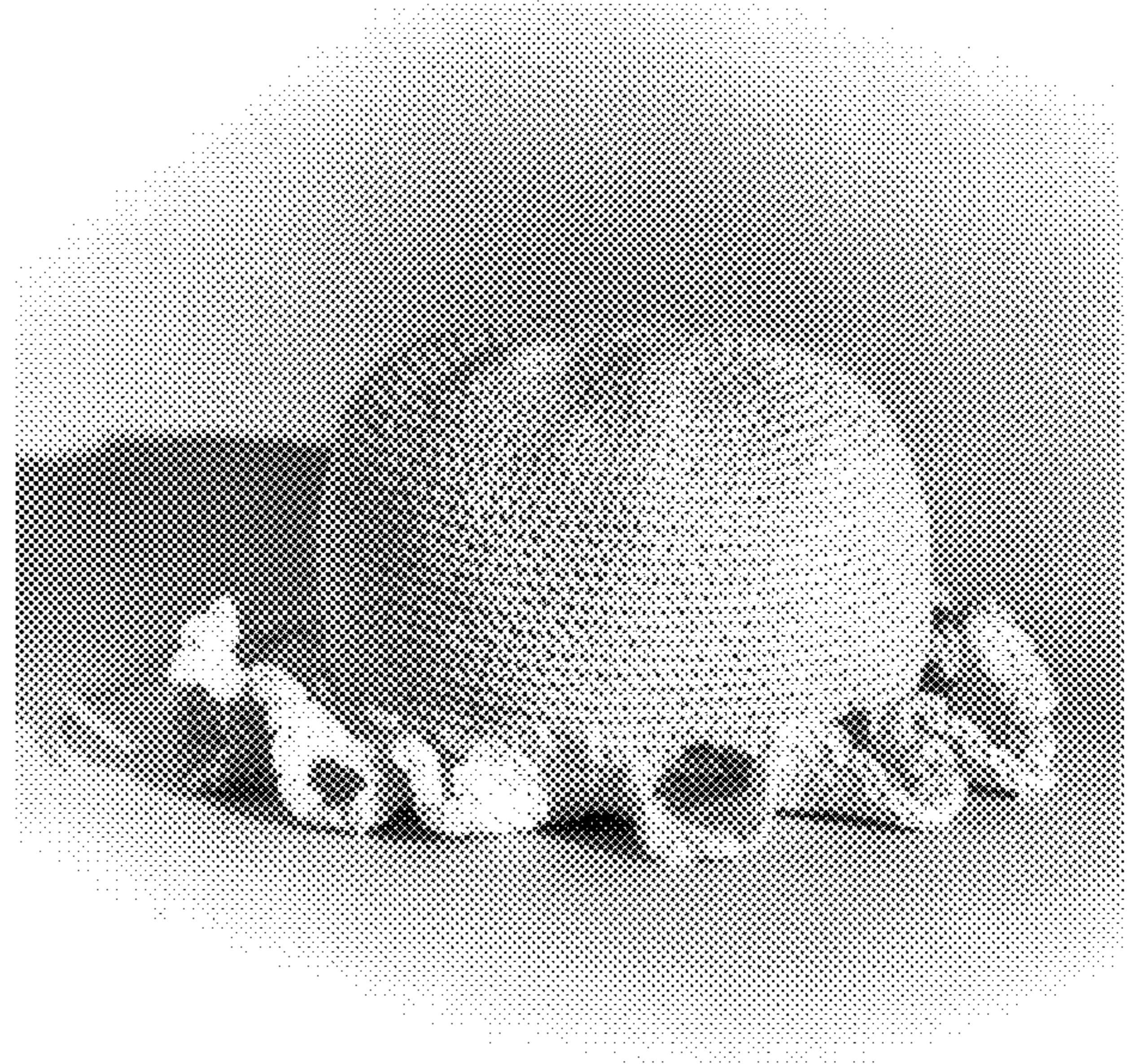

Fig. 10

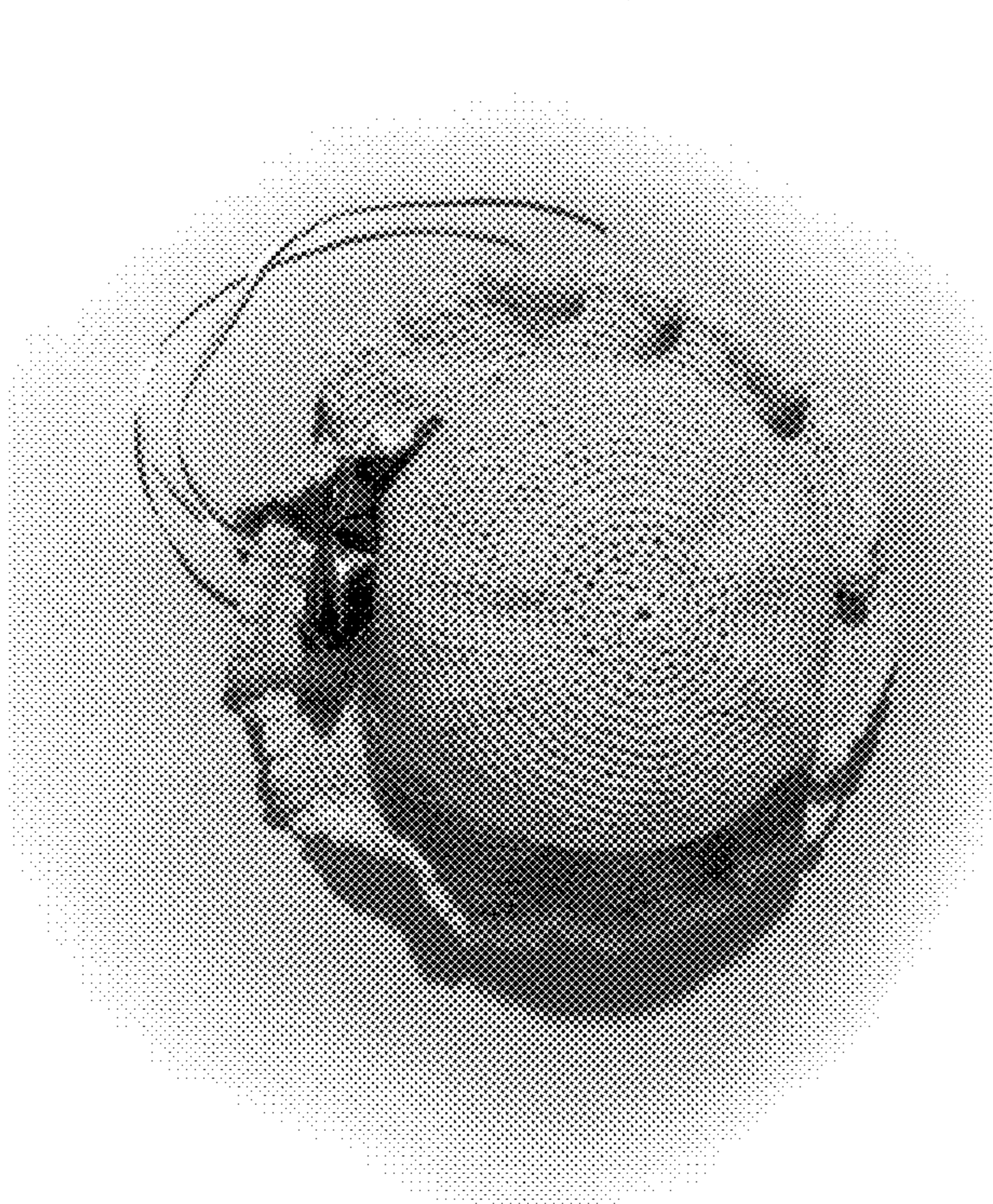

Fig. 11

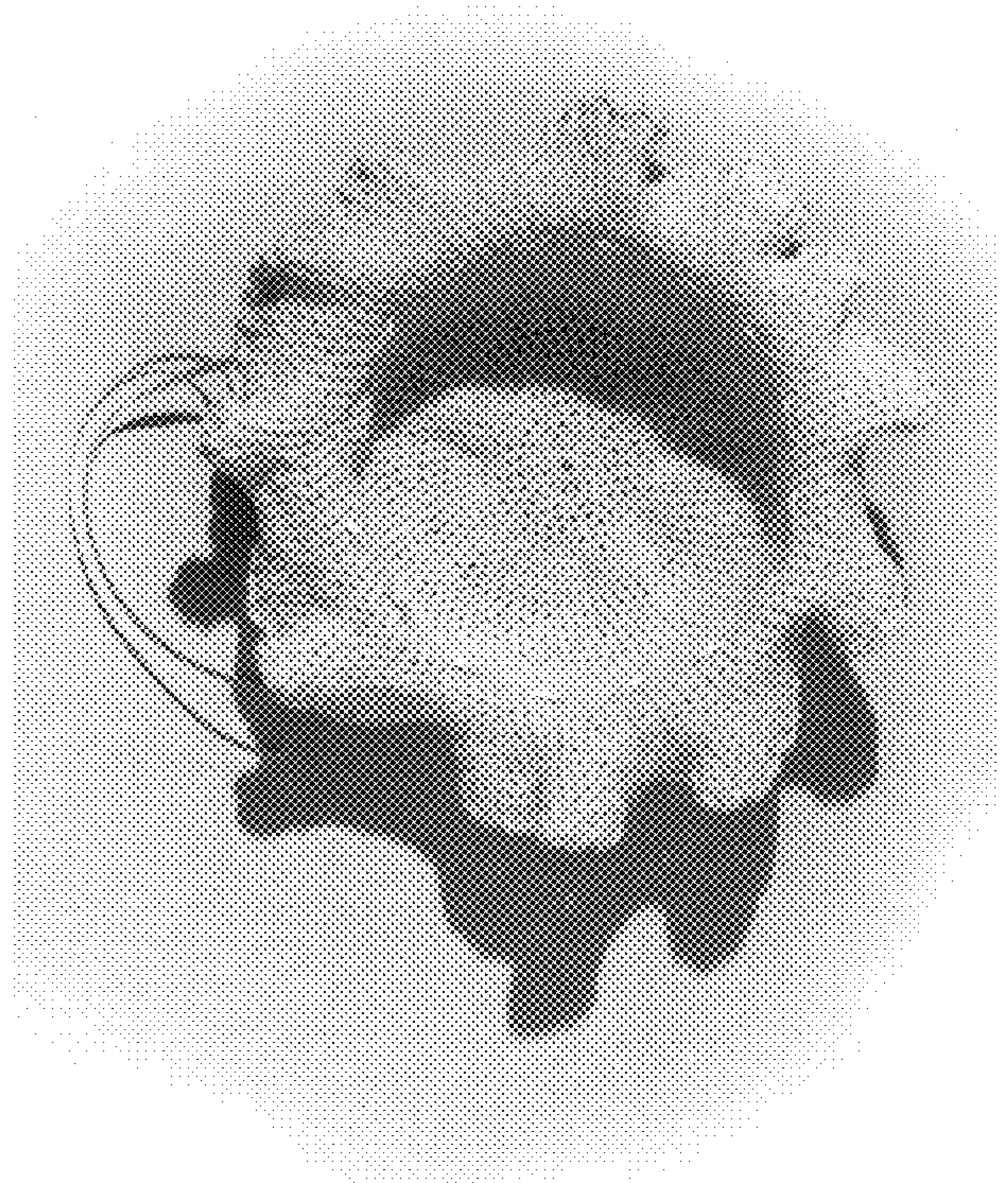

Fig. 12

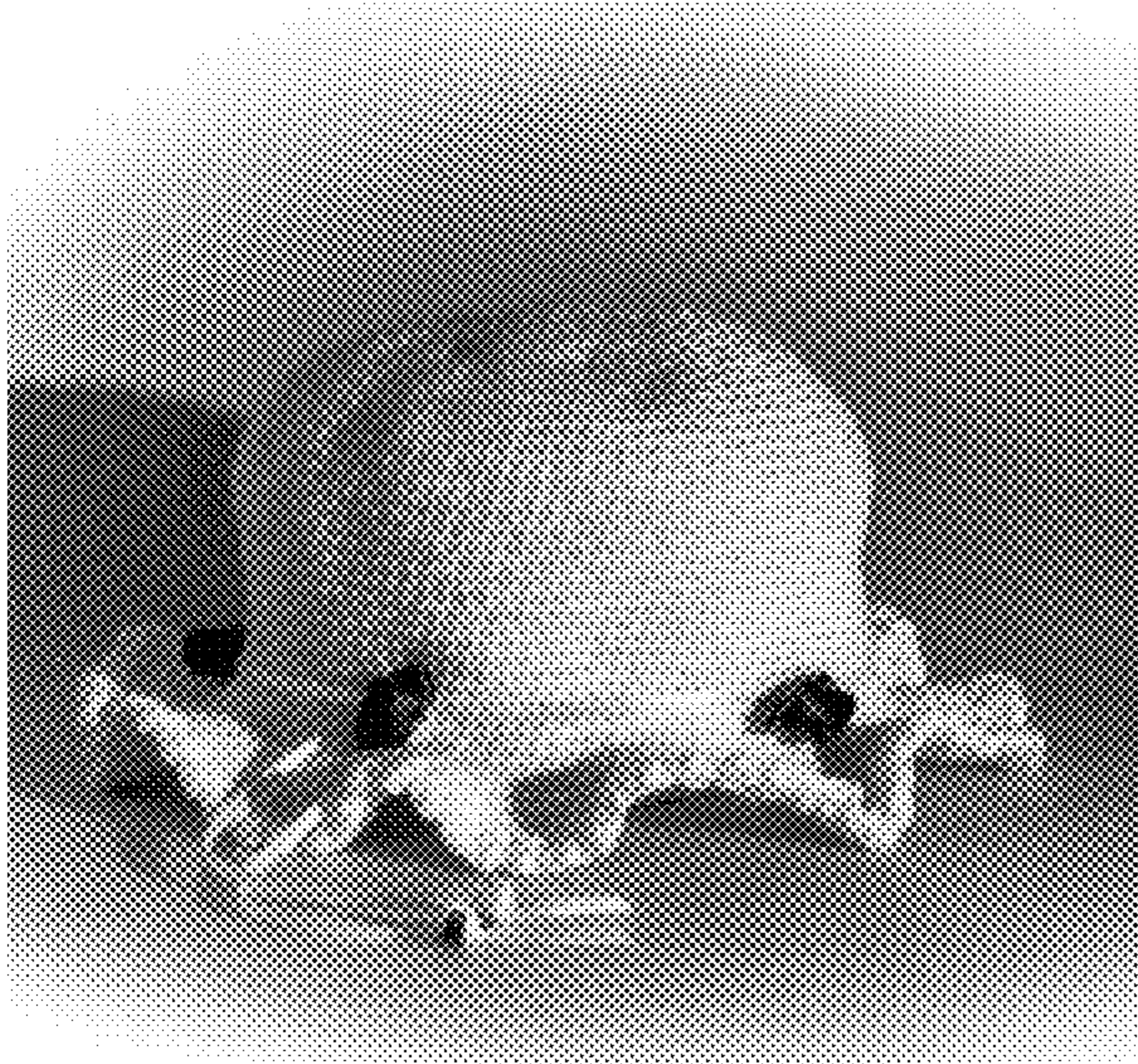

Fig. 13

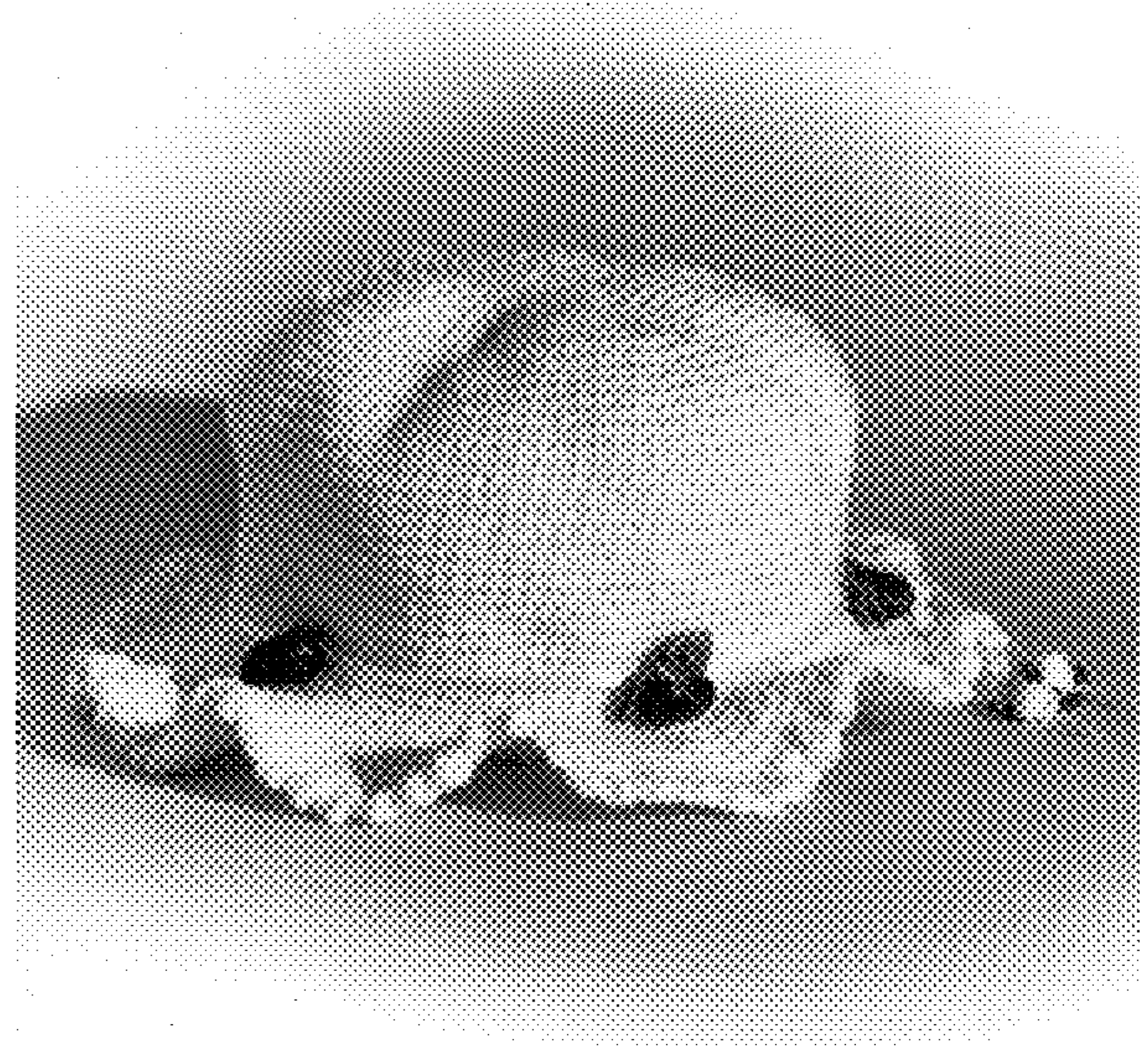

Fig. 14

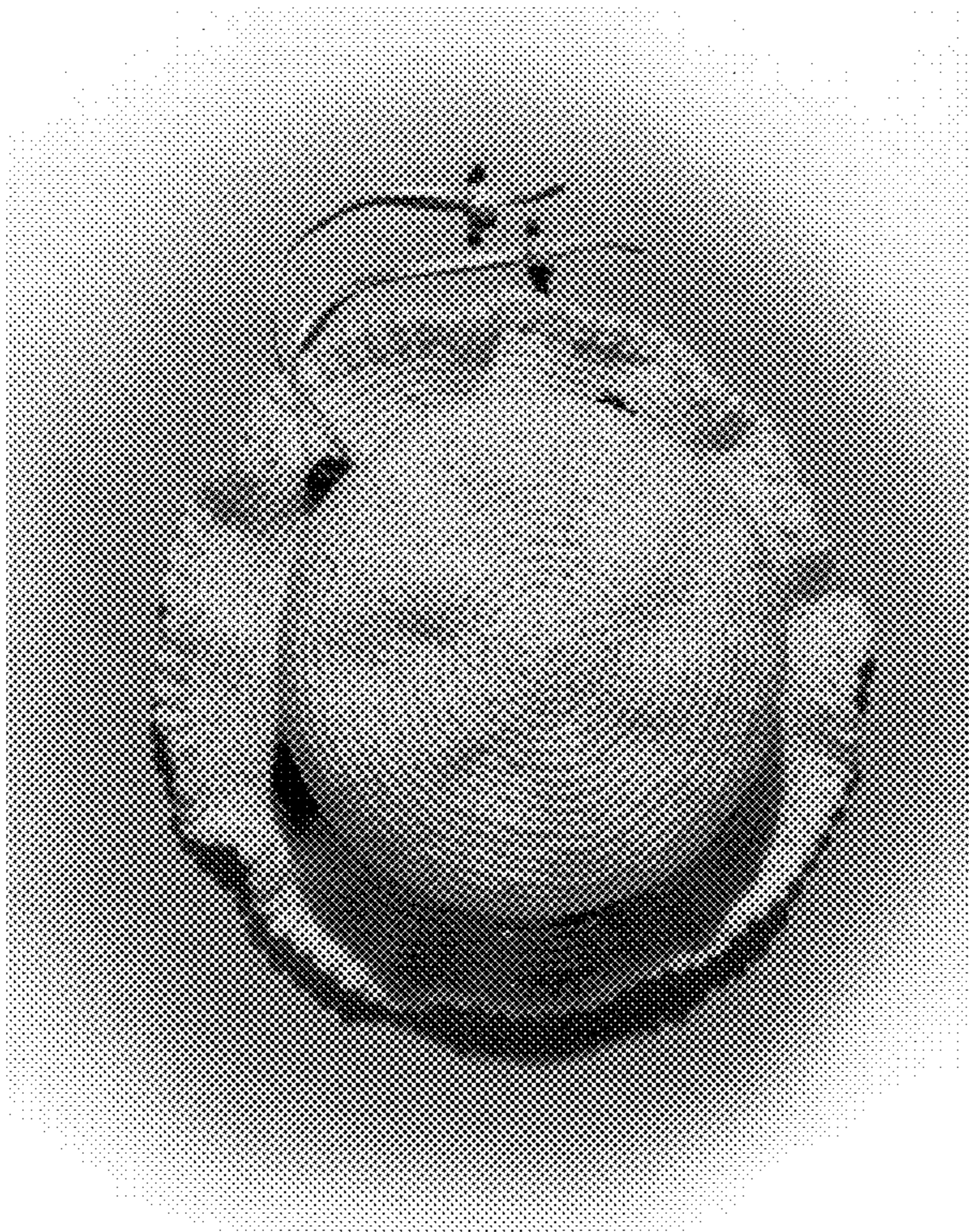

Fig. 15

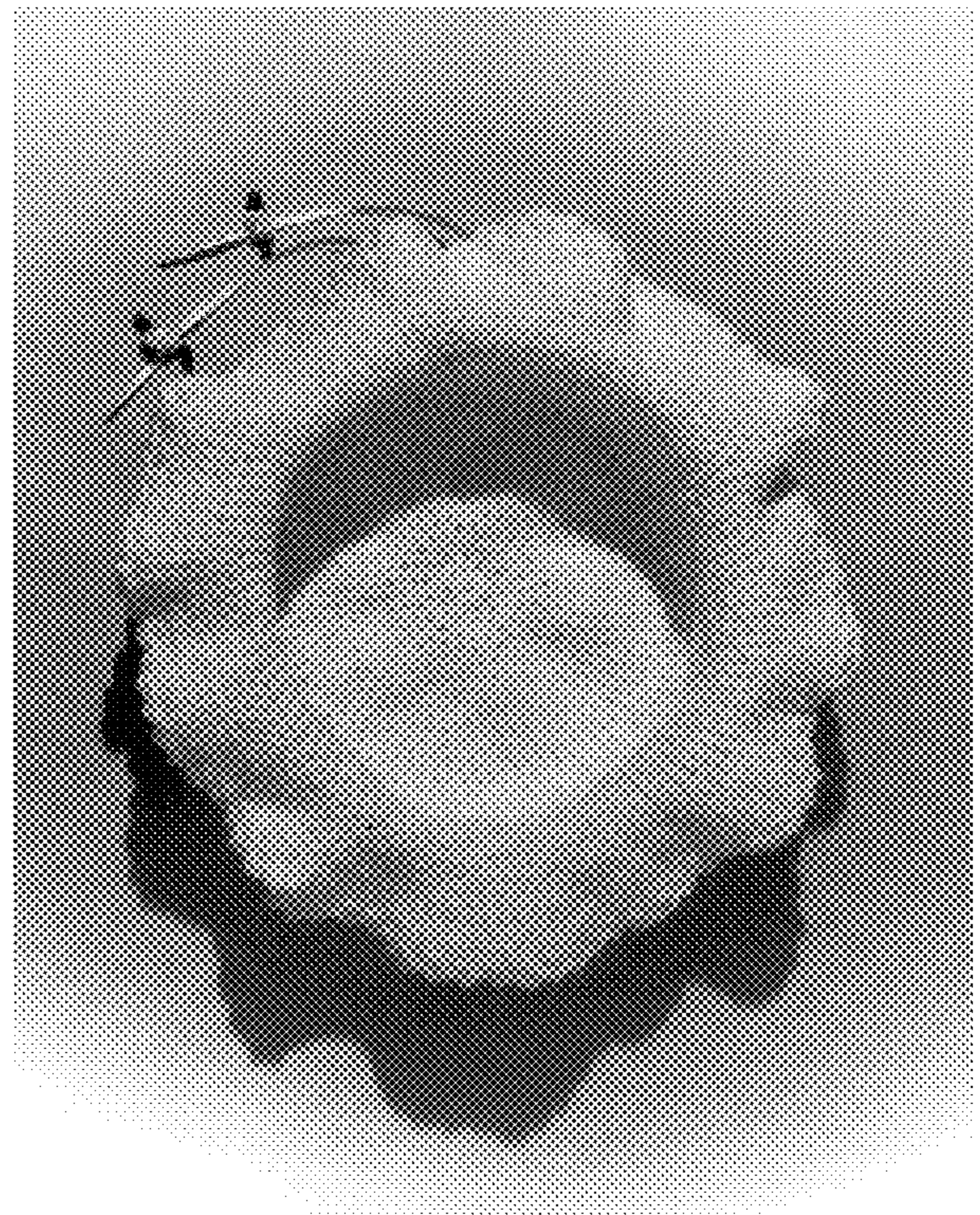

Fig. 16