



US00D423062S

United States Patent [19] Hickey

[11] Patent Number: Des. 423,062

[45] Date of Patent: ** Apr. 18, 2000

[54] WALL-MOUNTABLE DOLL HOUSE

4,435,915	3/1984	Zaruba et al.	446/75
4,662,519	5/1987	Ciociola	446/76
5,120,262	6/1992	Caine	446/75

[76] Inventor: **Wayne E. Hickey**, 581 Vista Del Escuela, El Cajon, Calif. 92019

[**] Term: **14 Years**

Primary Examiner—Raphael Barkai
Attorney, Agent, or Firm—Henri J. A. Charmasson; John D. Buchaca

[21] Appl. No.: **29/093,166**

[57] **CLAIM**

[22] Filed: **Sep. 4, 1998**

The ornamental design for a wall mountable doll house, as shown and described.

[51] LOC (6) Cl. **21-01**

[52] U.S. Cl. **D21/511**

[58] Field of Search D21/506–511;
D6/450, 451, 563, 570, 571, 506, 511;
446/75, 76, 476, 479, 481, 482

DESCRIPTION

[56] **References Cited**

FIG. 1 is a front, top and left side perspective view of a wall mountable doll house showing a first embodiment of my new design;

FIG. 2 is a back, bottom and right side perspective view thereof;

FIG. 3 is a front, top and left side perspective view of a wall mountable doll house showing a second embodiment of my new design; and,

FIG. 4 is a back, bottom and right side perspective view thereof.

U.S. PATENT DOCUMENTS

D. 243,110	1/1977	Friesen	D21/511
D. 255,257	6/1980	Smith et al.	D21/511
D. 267,530	1/1983	Lenger, Jr.	D6/450
D. 335,228	5/1993	Barthelmess et al.	D6/450
D. 394,886	6/1998	Katzman et al.	D21/506
3,911,634	10/1975	Horowitz et al.	446/476

1 Claim, 4 Drawing Sheets

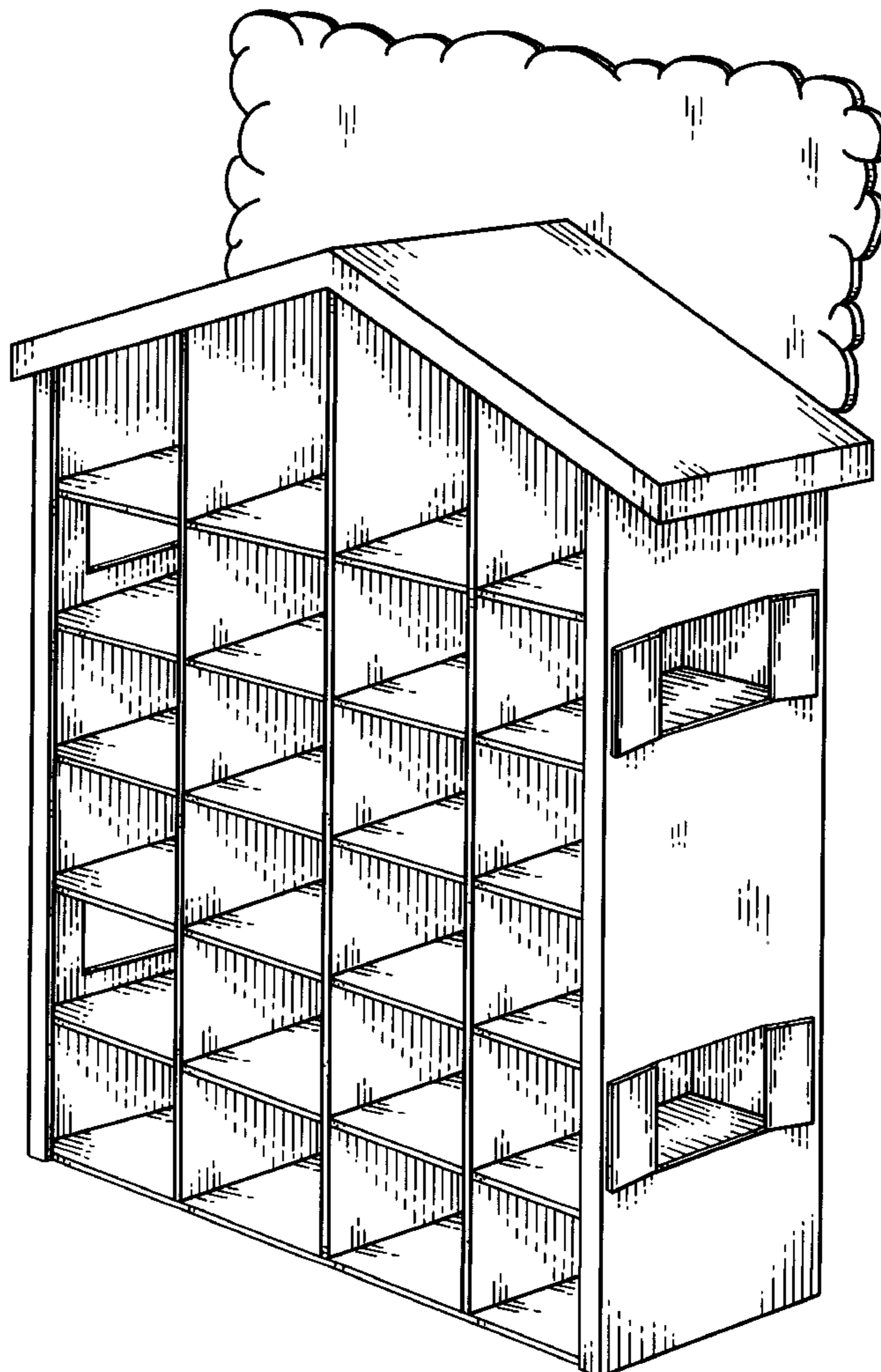

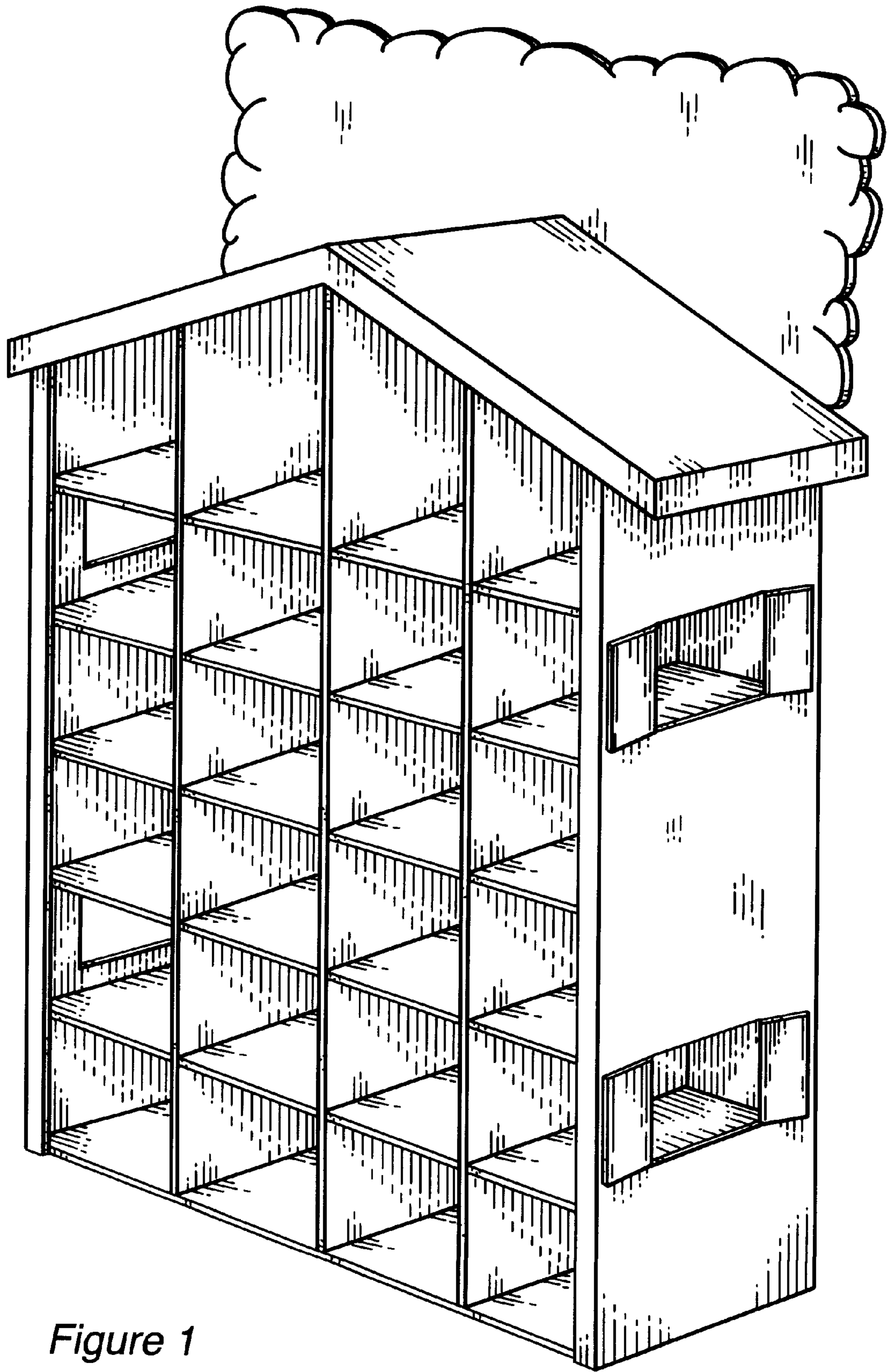

Figure 1

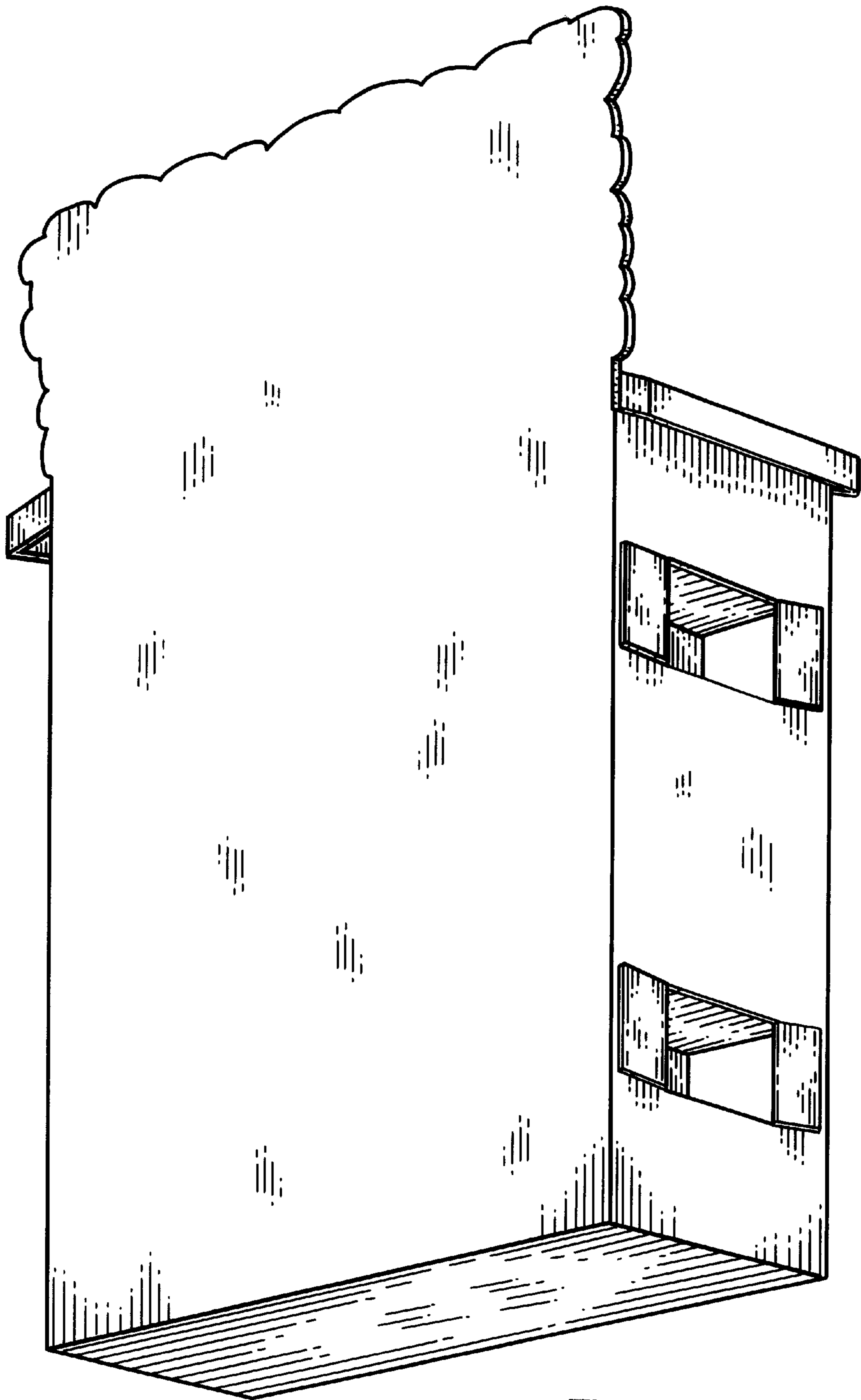

Figure 2

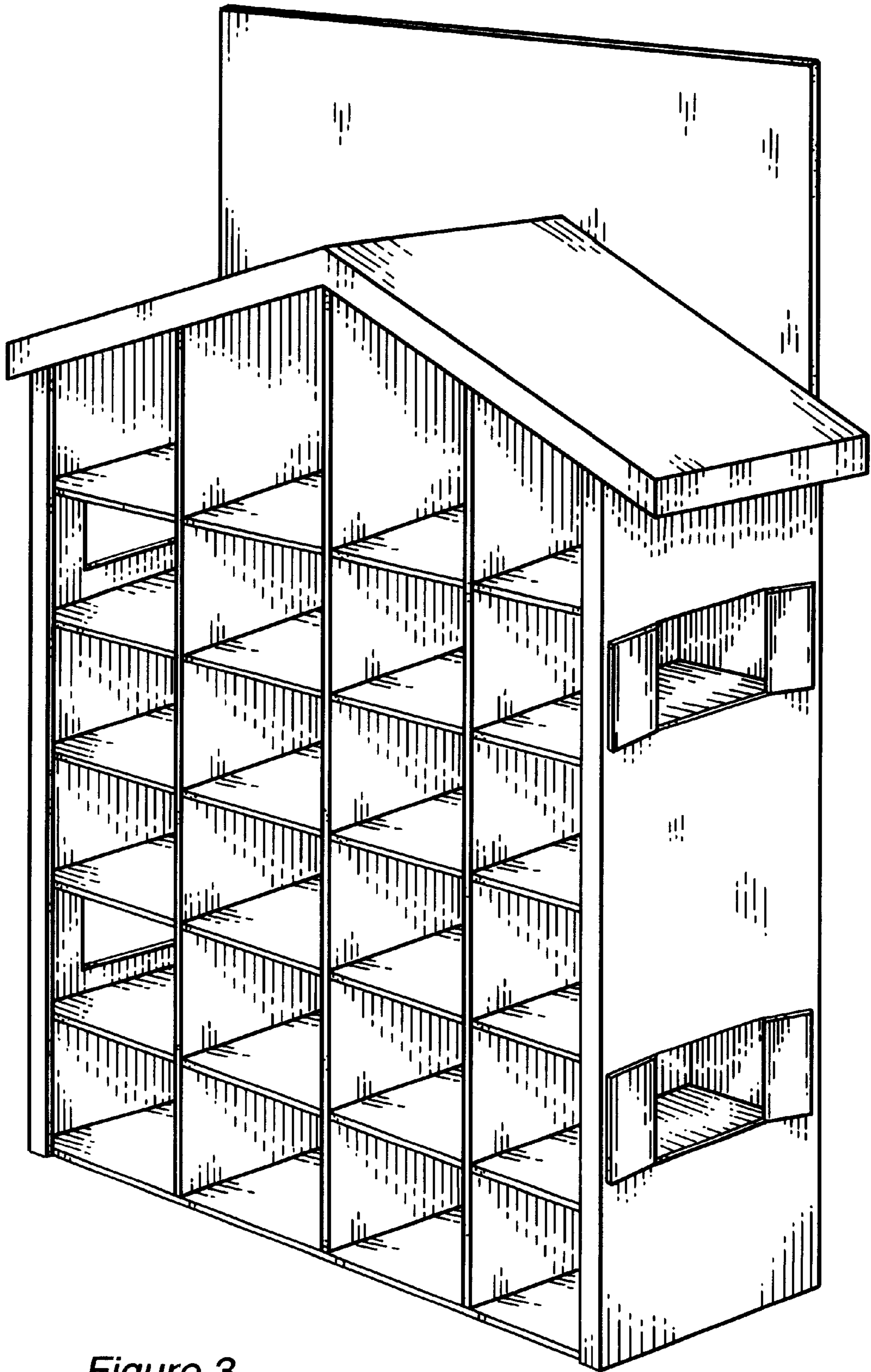

Figure 3

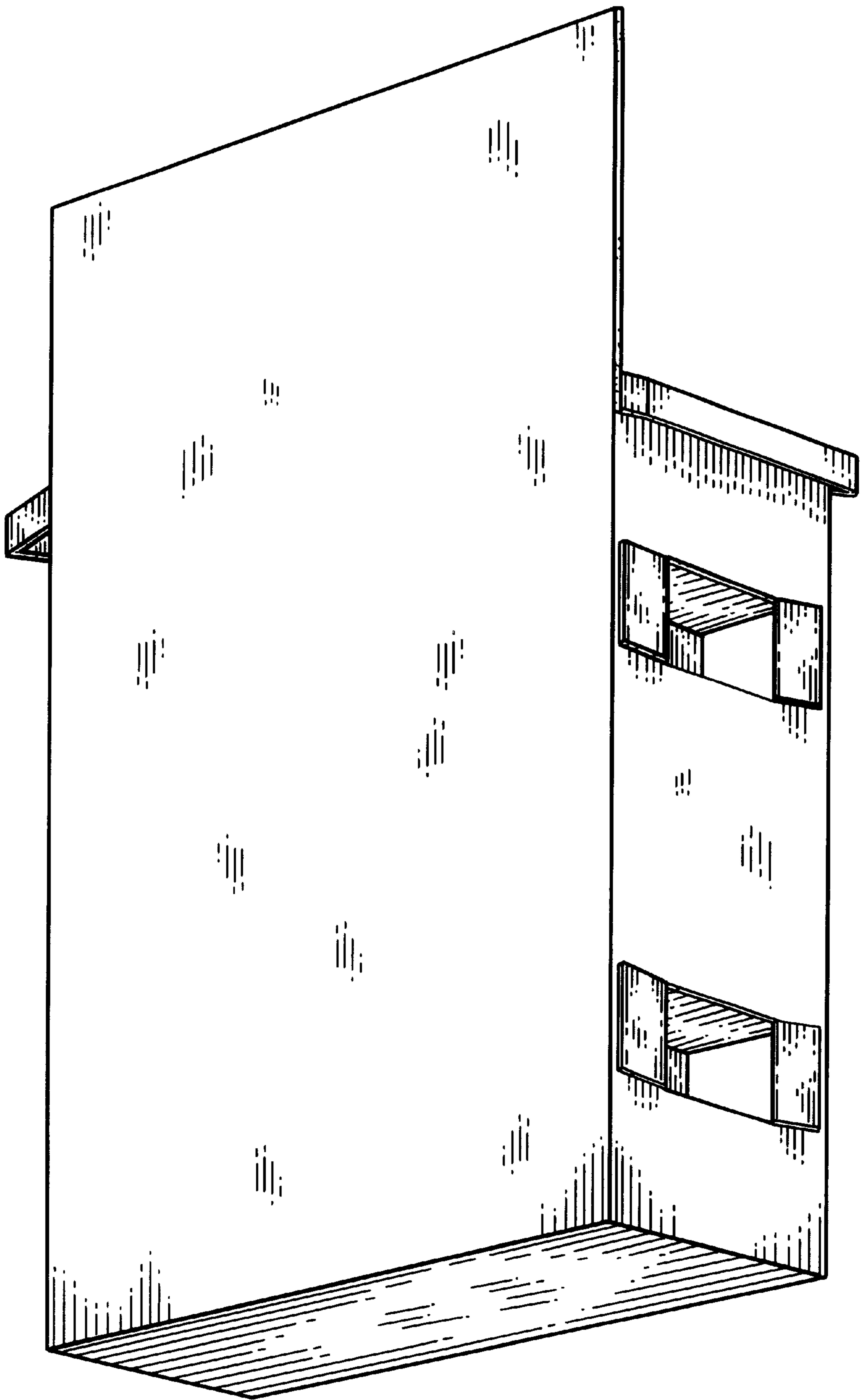

Figure 4