



US00D423042S

United States Patent [19]

[11] **Patent Number: Des. 423,042**

Koc et al.

[45] **Date of Patent: ** Apr. 18, 2000**

[54] **PRINTER**

[75] Inventors: **Mirzat Koc**, Hoboken, N.J.; **Kiyohiko Ikeda**; **Taku Ando**, both of Kawasaki, Japan

[73] Assignee: **Fujitsu Limited**, Tokyo, Japan

[**] Term: **14 Years**

[21] Appl. No.: **29/088,917**

[22] Filed: **Jun. 3, 1998**

[51] **LOC (6) Cl.** **18-02**

[52] **U.S. Cl.** **D18/53**

[58] **Field of Search** D18/53-56, 37-40, D18/44, 36; D6/432, 440, 445, 446; D14/100, 102; 400/690-694, 690.1-690.4, 613, 613.1-613.4; 399/107, 391-399, 361, 367, 381

[56] **References Cited**

U.S. PATENT DOCUMENTS

- D. 202,582 10/1965 Beck et al. D18/38
- D. 261,145 10/1981 Etoh et al. D18/53

- D. 308,392 6/1990 Hara et al. D18/38
- D. 339,370 9/1993 Sugihara et al. D18/39
- D. 355,438 2/1995 Sugimoto D18/53
- D. 363,304 10/1995 Kondo et al. D18/39
- D. 377,369 1/1997 Kogoh et al. D18/53
- D. 388,821 1/1998 Kenmochi D18/83
- 5,864,735 1/1999 Fukuda et al. 399/367

Primary Examiner—Louis S. Zarfaz
Assistant Examiner—Gregory Andoll
Attorney, Agent, or Firm—Staas & Halsey LLP

[57] **CLAIM**

The ornamental design for a printer, as shown.

DESCRIPTION

FIG. 1 is a top-plan view of a printer showing my new design;
FIG. 2 is a bottom plan view;
FIG. 3 is a front elevational view;
FIG. 4 is a rear elevational view;
FIG. 5 is a left side elevational view;
FIG. 6 is a right side elevational view; and,
FIG. 7 is a perspective view.

1 Claim, 4 Drawing Sheets

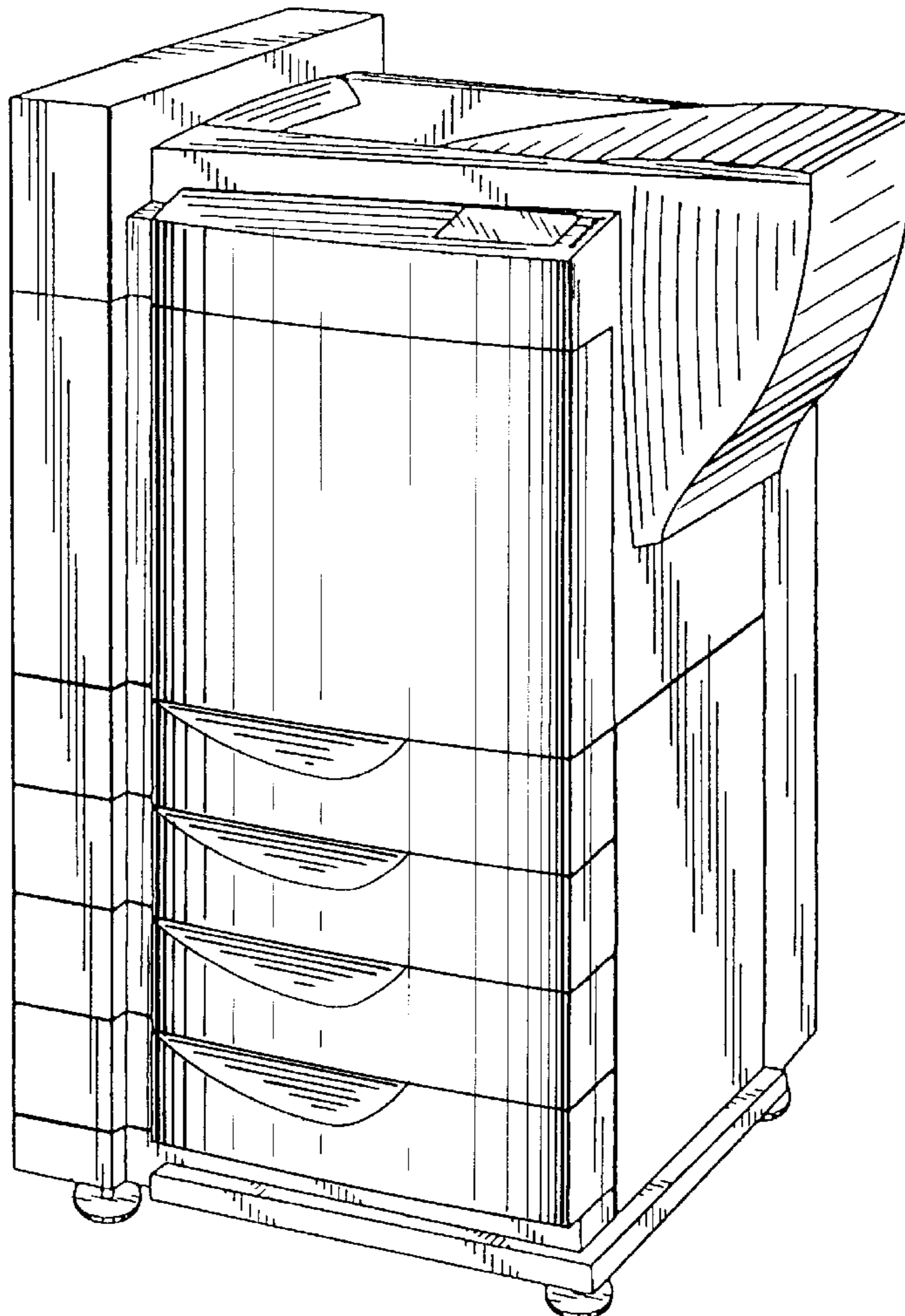

FIG. 2

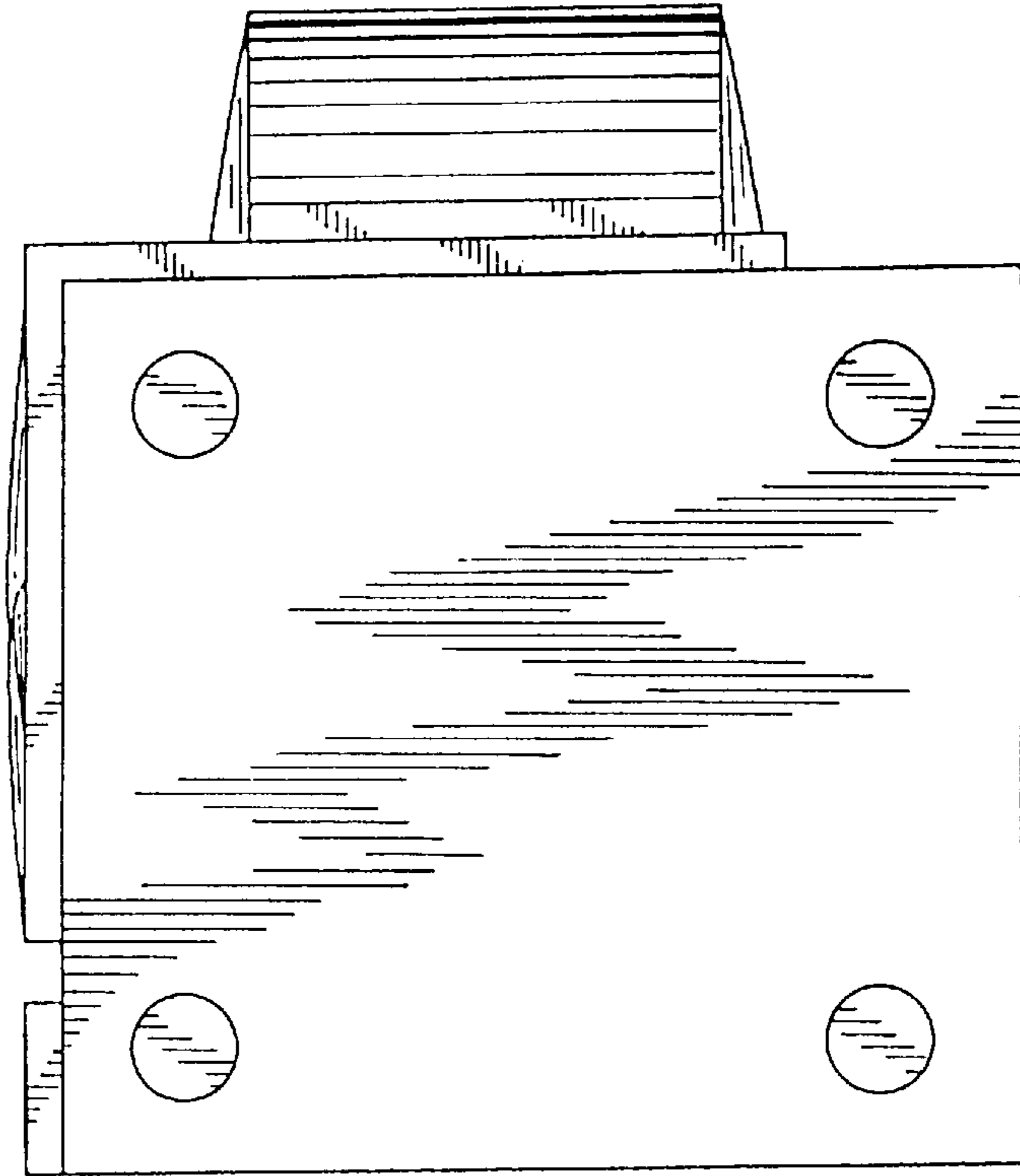

FIG. 1

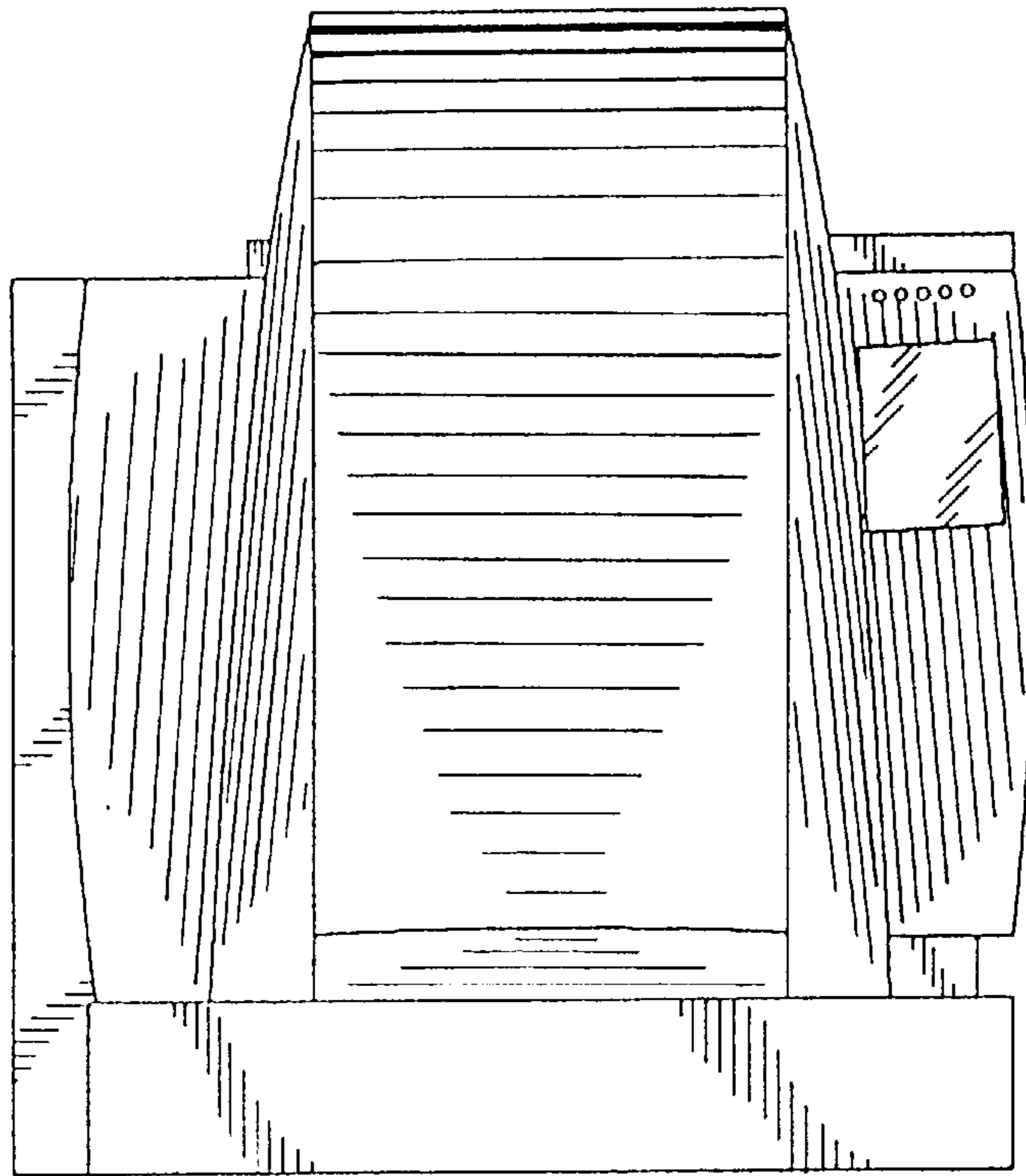

FIG. 4

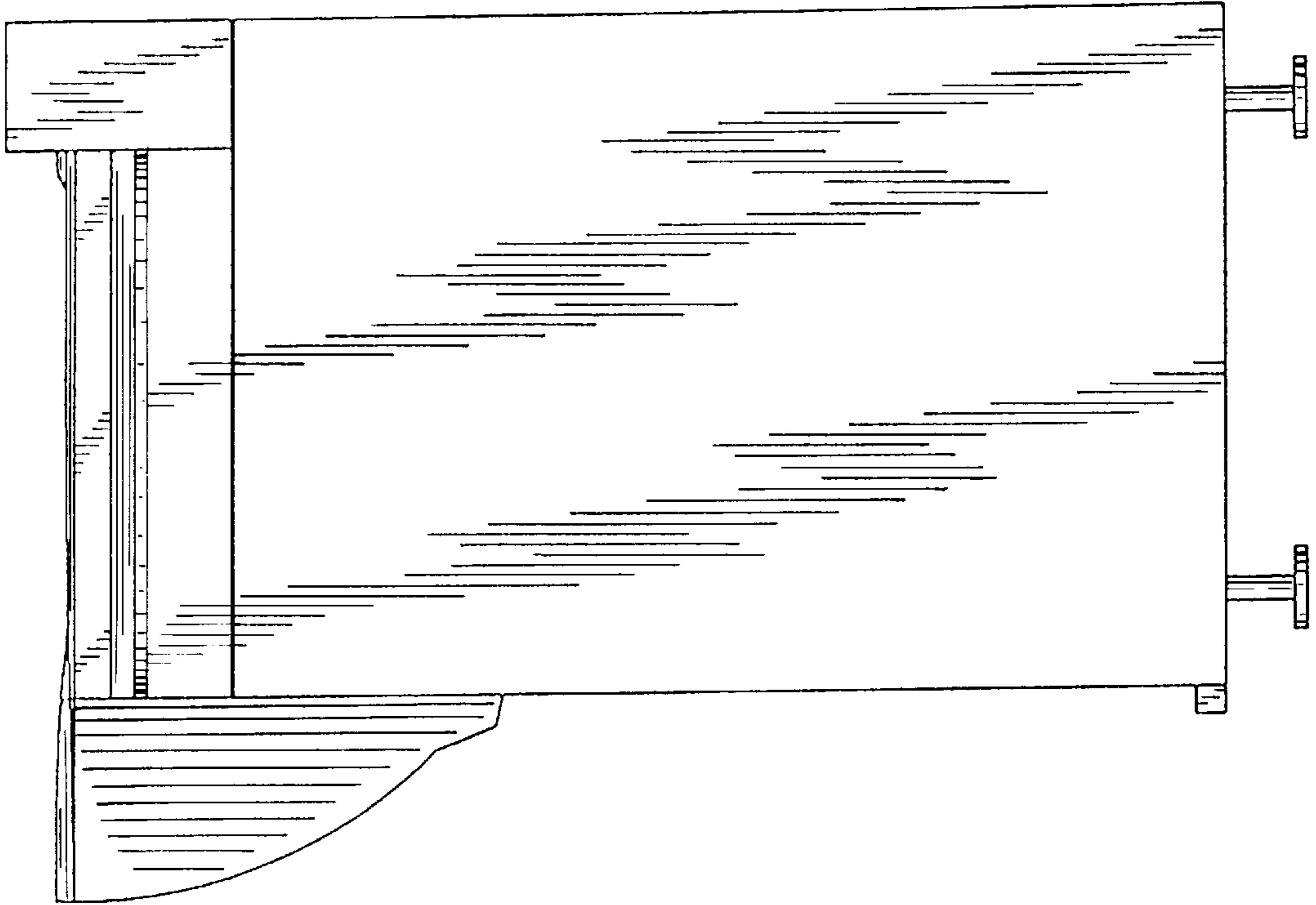

FIG. 3

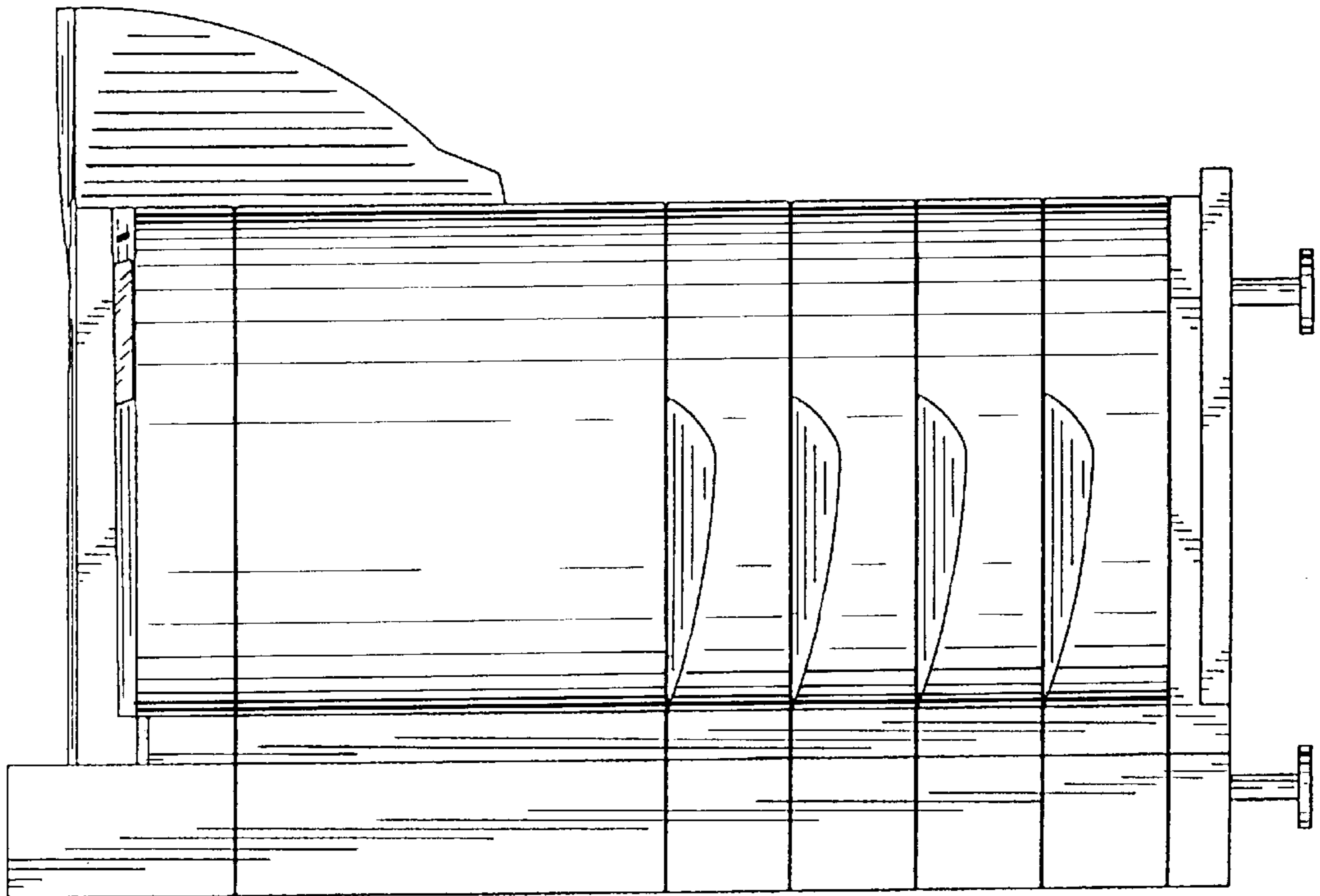

FIG. 6

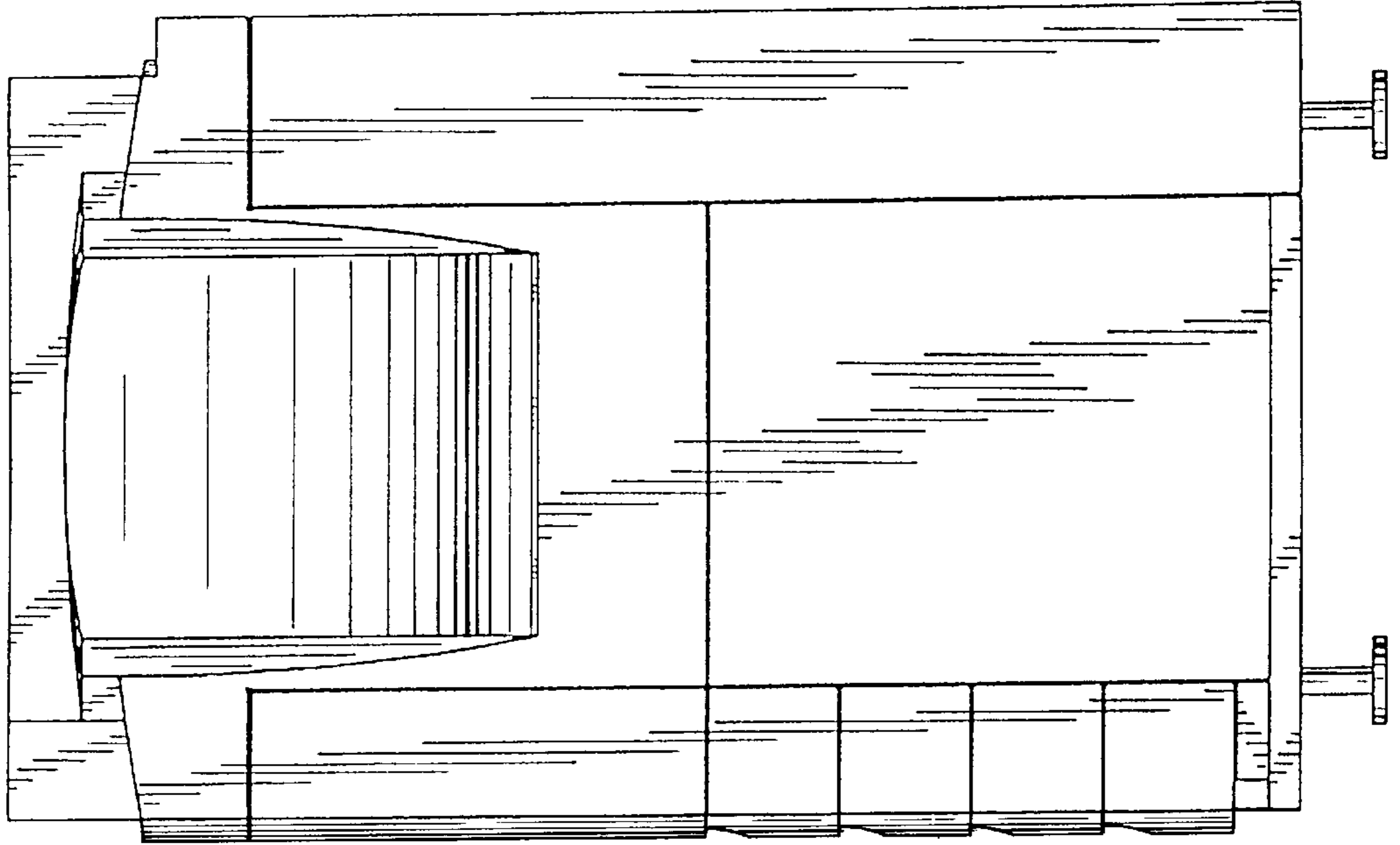

FIG. 5

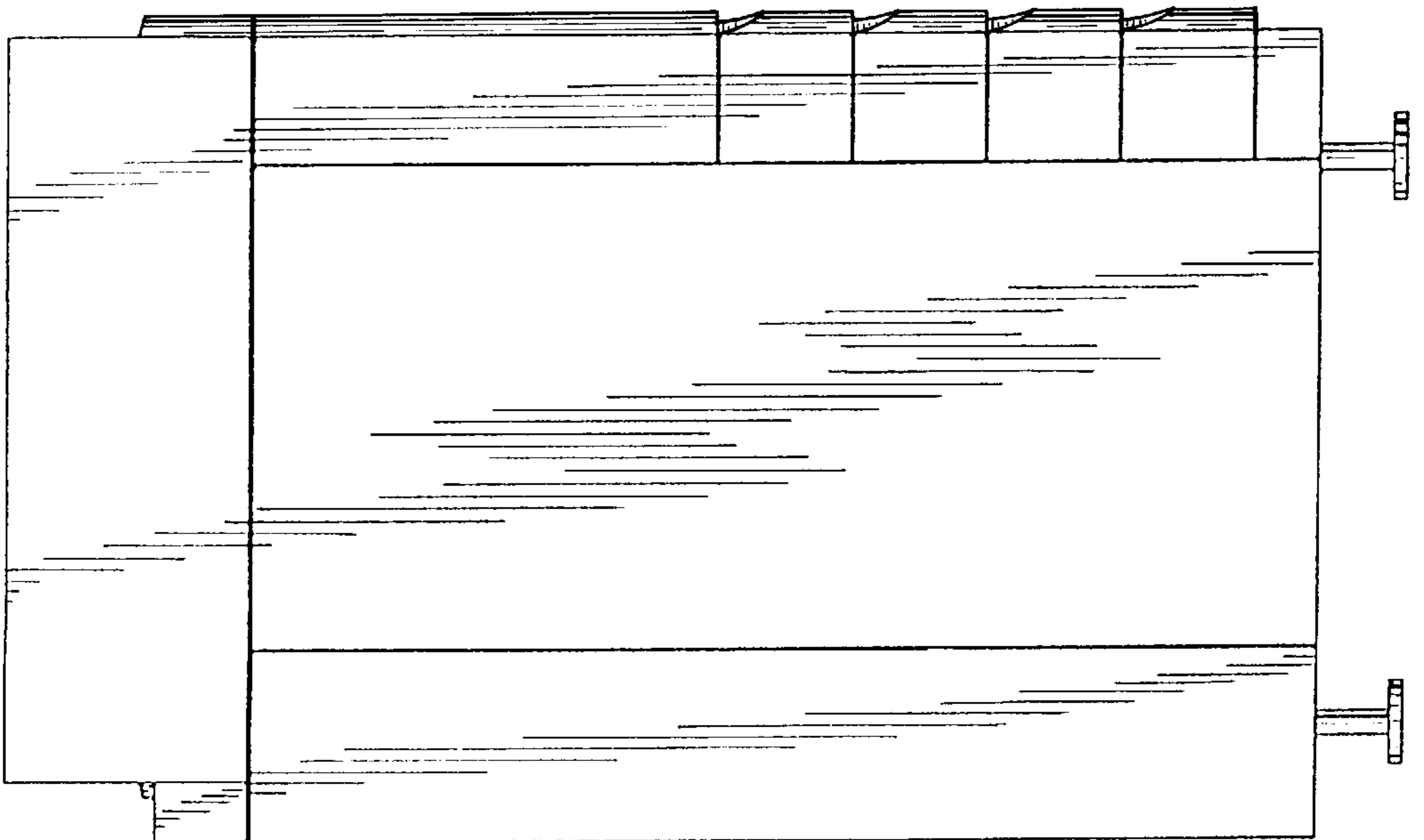

FIG. 7

