



US00D422951S

United States Patent [19]
Everett

[11] **Patent Number: Des. 422,951**

[45] **Date of Patent: ** Apr. 18, 2000**

[54] **SAFETY GUARD FOR A HITCH**

[76] Inventor: **Arthur C. Everett**, 1228 Mark Dr.,
Concord, N.C. 28025

[**] Term: **14 Years**

[21] Appl. No.: **29/093,314**

[22] Filed: **Sep. 8, 1998**

[51] **LOC (6) Cl.** **12-16**

[52] **U.S. Cl.** **D12/162**

[58] **Field of Search** D12/162, 400;
D8/499; D9/439, 455; 280/506, 507, 511,
727, 769

[56] **References Cited**

U.S. PATENT DOCUMENTS

D. 273,778	5/1984	Ruhland	D12/162
D. 376,339	12/1996	Arakelian	D12/162
D. 406,230	3/1999	Brorsson et al.	D8/499
3,876,242	4/1975	Eaton	D12/162 X
5,671,938	9/1997	Olson	280/506

Primary Examiner—Robert M. Spear

Attorney, Agent, or Firm—Dougherty & Associates

[57] **CLAIM**

The ornamental design for a safety guard for a hitch, as shown and described.

DESCRIPTION

FIG. 1 is a perspective view of safety guard for a hitch installed on a hitch showing the new design;

FIG. 2 is a perspective view of a safety guard for a hitch installed on a trailer hitch in an alternative manner to that shown in FIG. 1;

FIG. 3 is a rear elevational view of the invented safety guard for a hitch prior to its installation;

FIG. 4 is a left side elevational view thereof;

FIG. 5 is a top plan view thereof, the bottom plan view being a mirror image thereof;

FIG. 6 is a right side elevational view thereof, which is a mirror image of the left side view; and,

FIG. 7 is a front elevational view thereof.

The surfaces or portions of the article not shown in the drawing or described in the specification form no part of the claimed design.

1 Claim, 2 Drawing Sheets

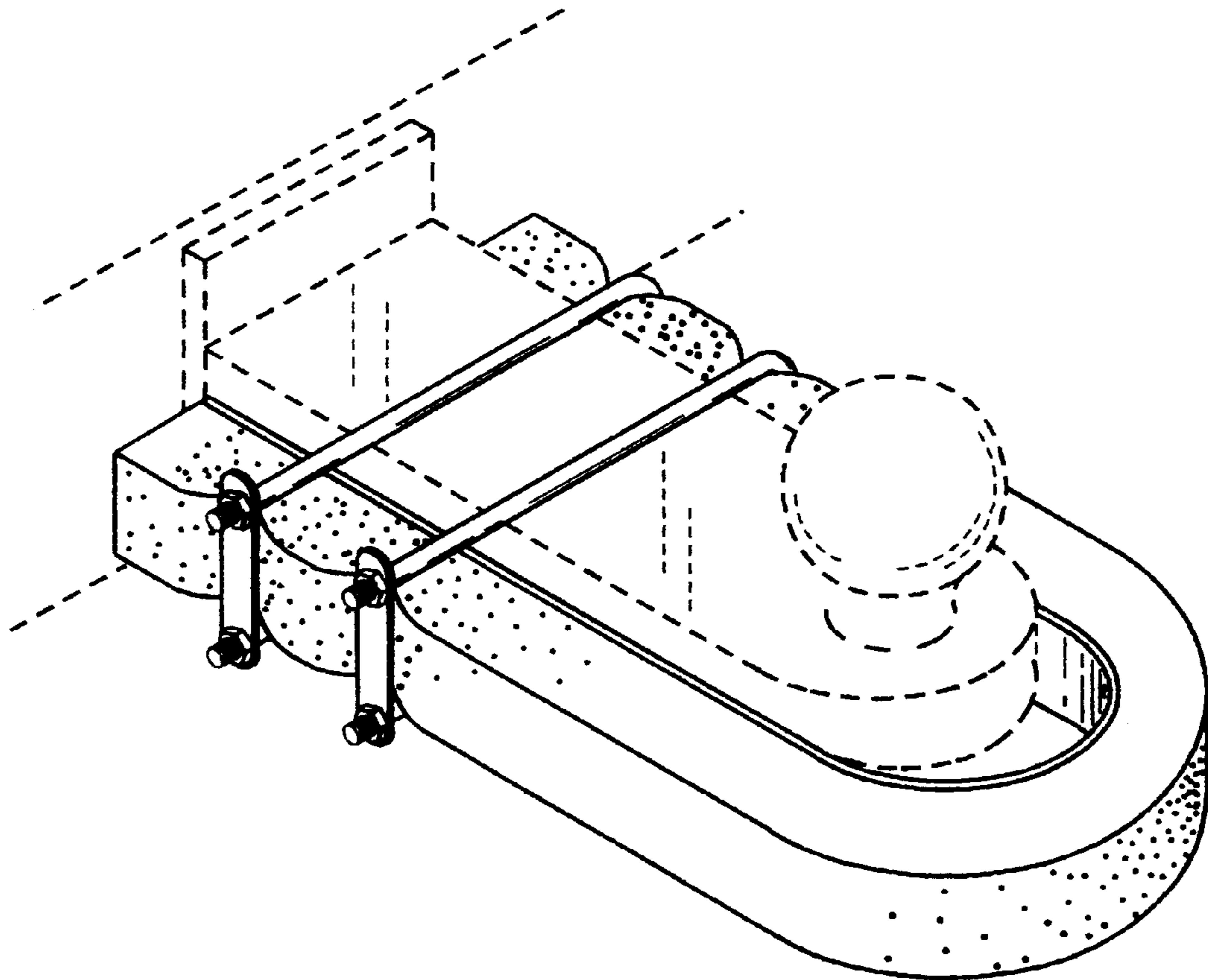

Fig. 1

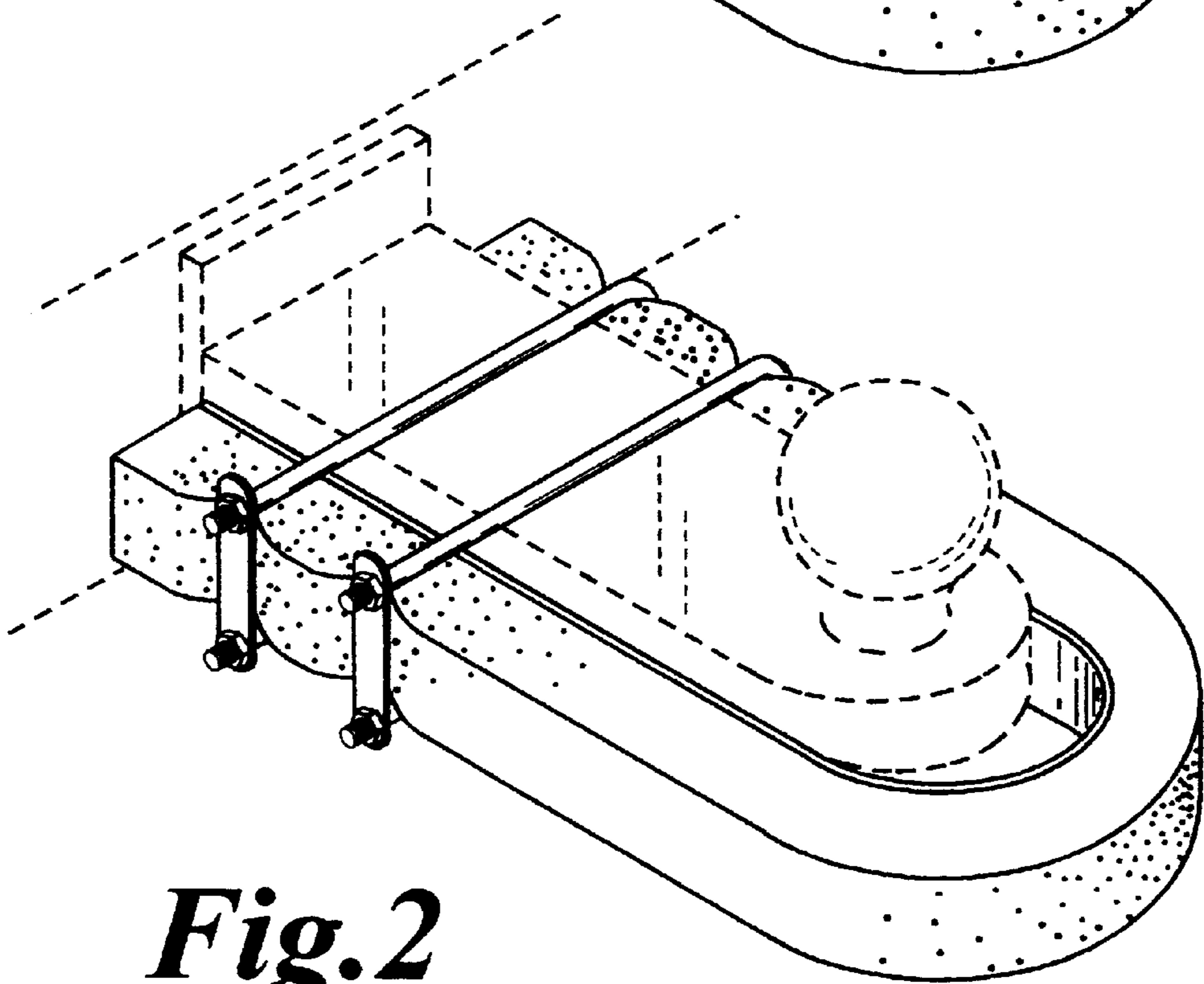
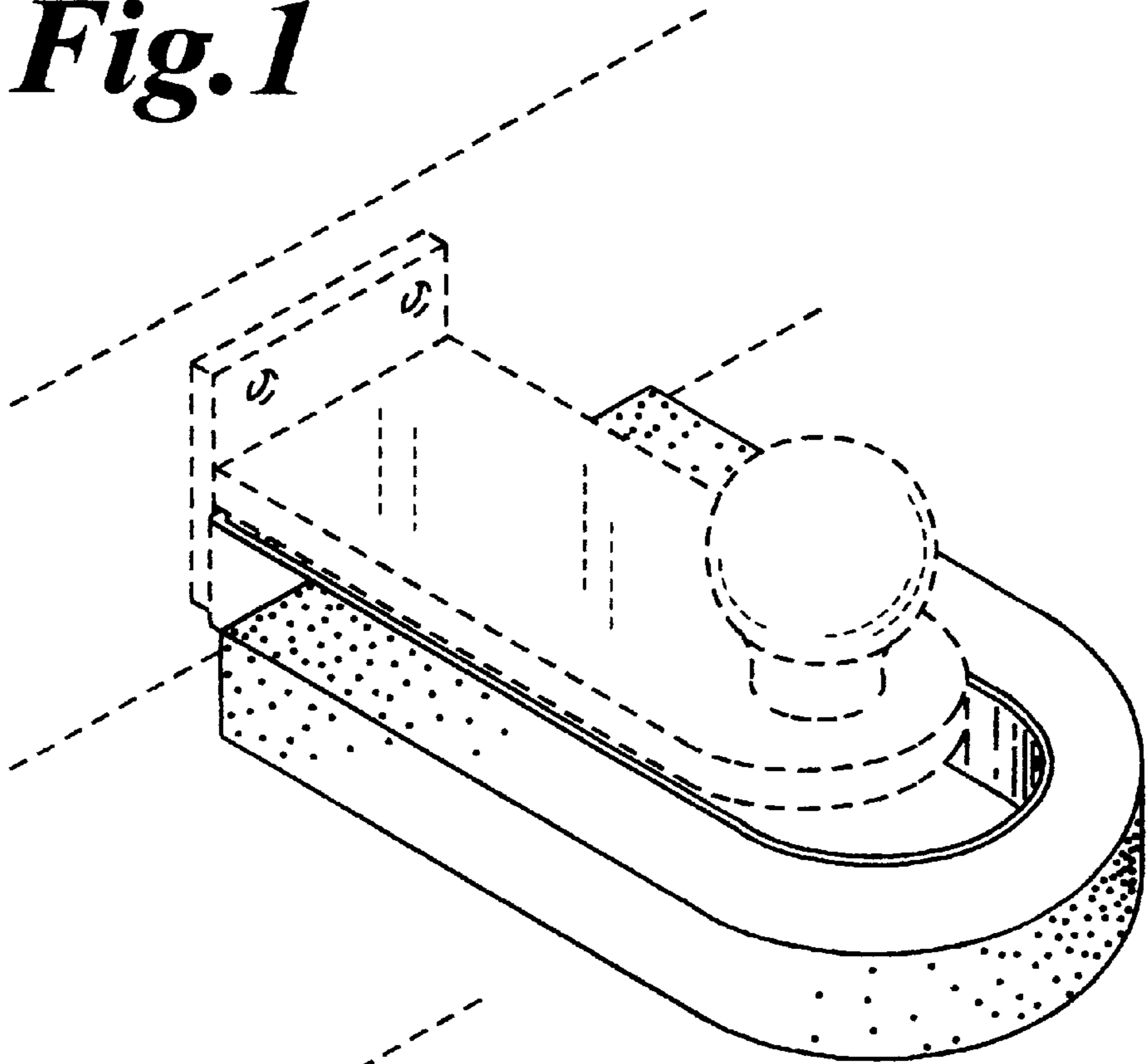

Fig. 2

Fig.3

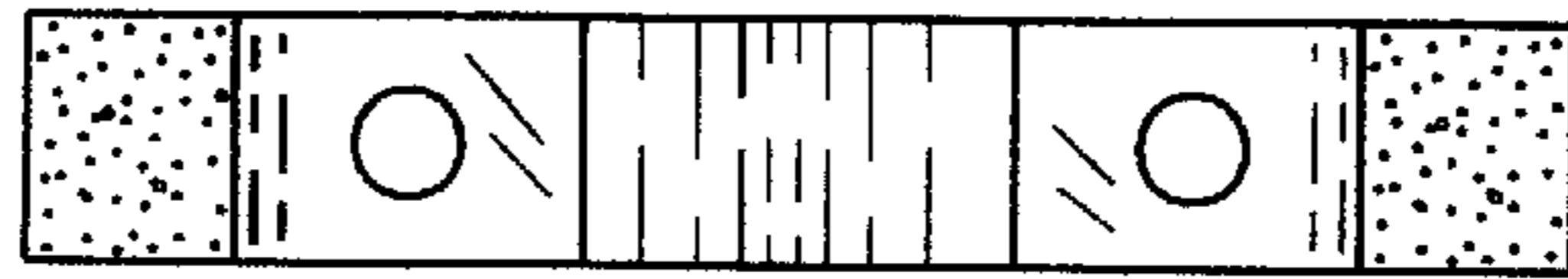

Fig.4

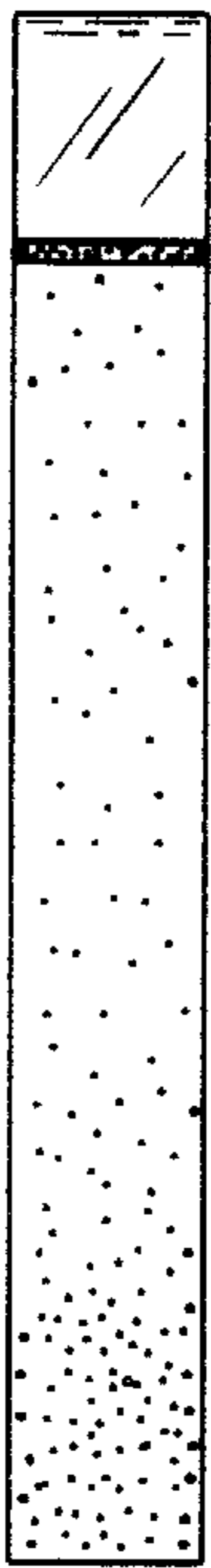

Fig.6

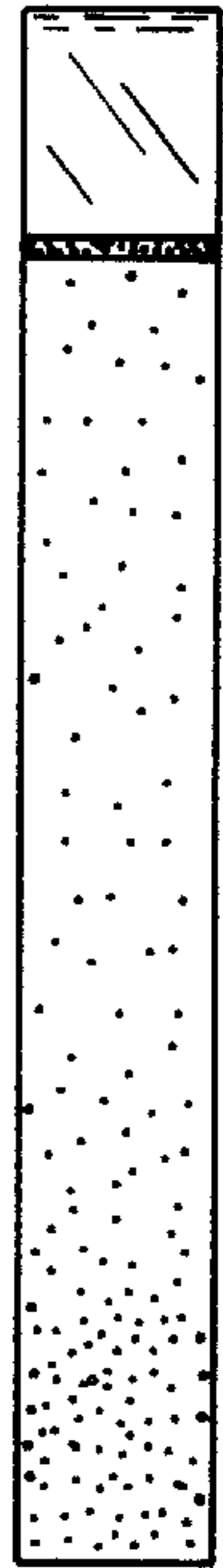

Fig.5

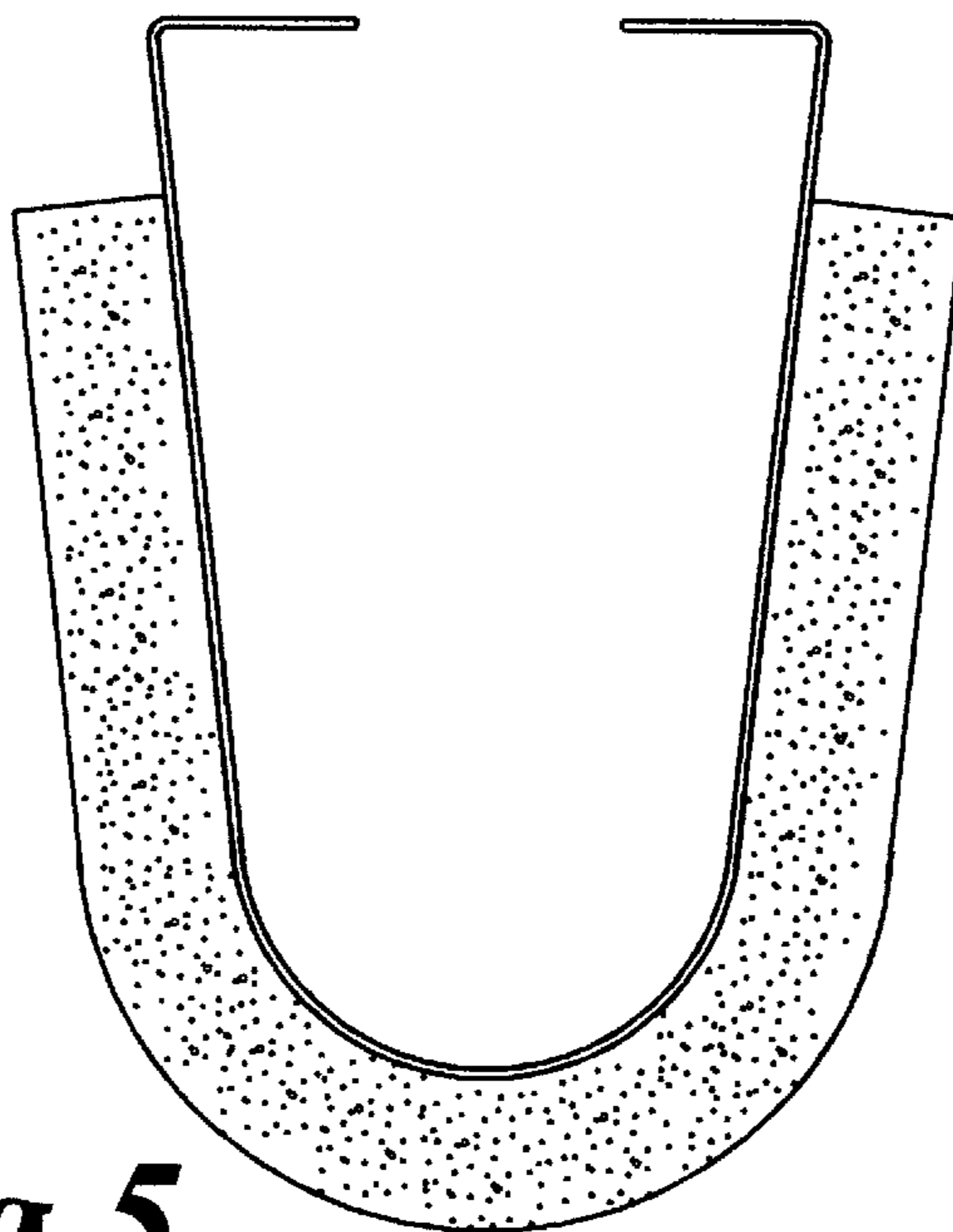

Fig.7