



US00D422910S

United States Patent [19] Zaksenberg

[11] Patent Number: **Des. 422,910**

[45] Date of Patent: **** Apr. 18, 2000**

[54] **FIGURINE ATTACHED TO THE DIP TUBE OF A CONTAINER**

[75] Inventor: **Issac Zaksenberg**, Scotch Plains, N.J.

[73] Assignee: **Colgate-Palmolive Company**, New York, N.Y.

[**] Term: **14 Years**

[21] Appl. No.: **29/104,125**

[22] Filed: **Apr. 28, 1999**

[51] **LOC (6) Cl.** **09-07**

[52] **U.S. Cl.** **D9/434; D9/300; D9/318**

[58] **Field of Search** D9/300, 301, 307, D9/310, 318, 336, 434, 441, 451; D7/300.2; 215/229, 388; 220/212, 705, 707; 222/78; 239/33, 211; D21/597, 600, 601, 604, 623, 650

[56] **References Cited**

U.S. PATENT DOCUMENTS

| | | | | |
|------------|---------|------------------|-------|-----------|
| D. 104,024 | 4/1937 | Frederick et al. | | D21/604 |
| D. 168,330 | 12/1952 | Breen | | D21/604 X |
| D. 197,387 | 1/1964 | Smith | | D9/318 |
| D. 198,857 | 8/1964 | Rabin | | D21/600 X |
| D. 316,439 | 4/1991 | Arginsky | | D21/604 |

| | | | | |
|------------|--------|----------|-------|----------|
| D. 338,618 | 8/1993 | Berkeley | | D9/441 X |
| D. 346,327 | 4/1994 | Berkeley | | D9/441 |
| D. 392,148 | 3/1998 | Lewis | | D7/300.2 |
| 1,660,085 | 2/1928 | Elnain | | 222/78 |
| 5,915,600 | 6/1999 | Bitton | | 222/78 X |

Primary Examiner—Cathron B. Matta
Attorney, Agent, or Firm—Michael McGreal

[57] **CLAIM**

The ornamental design for a figurine attached to the dip tube of a container, as shown and described.

DESCRIPTION

FIG. 1 is a perspective view of the figurine attached to the dip tube of a container of my design attached to a dip tube of a container.

FIG. 2 is a left side elevation view thereof.

FIG. 3 is a right side elevation view thereof.

FIG. 4 is a top plan view thereof.

FIG. 5 is a bottom plan view thereof.

FIG. 6 is a front elevation view thereof; and,

FIG. 7 is a back elevation view thereof.

The broken line showing of a container and pump is for illustrative purposes only and forms no part of the claimed design.

1 Claim, 3 Drawing Sheets

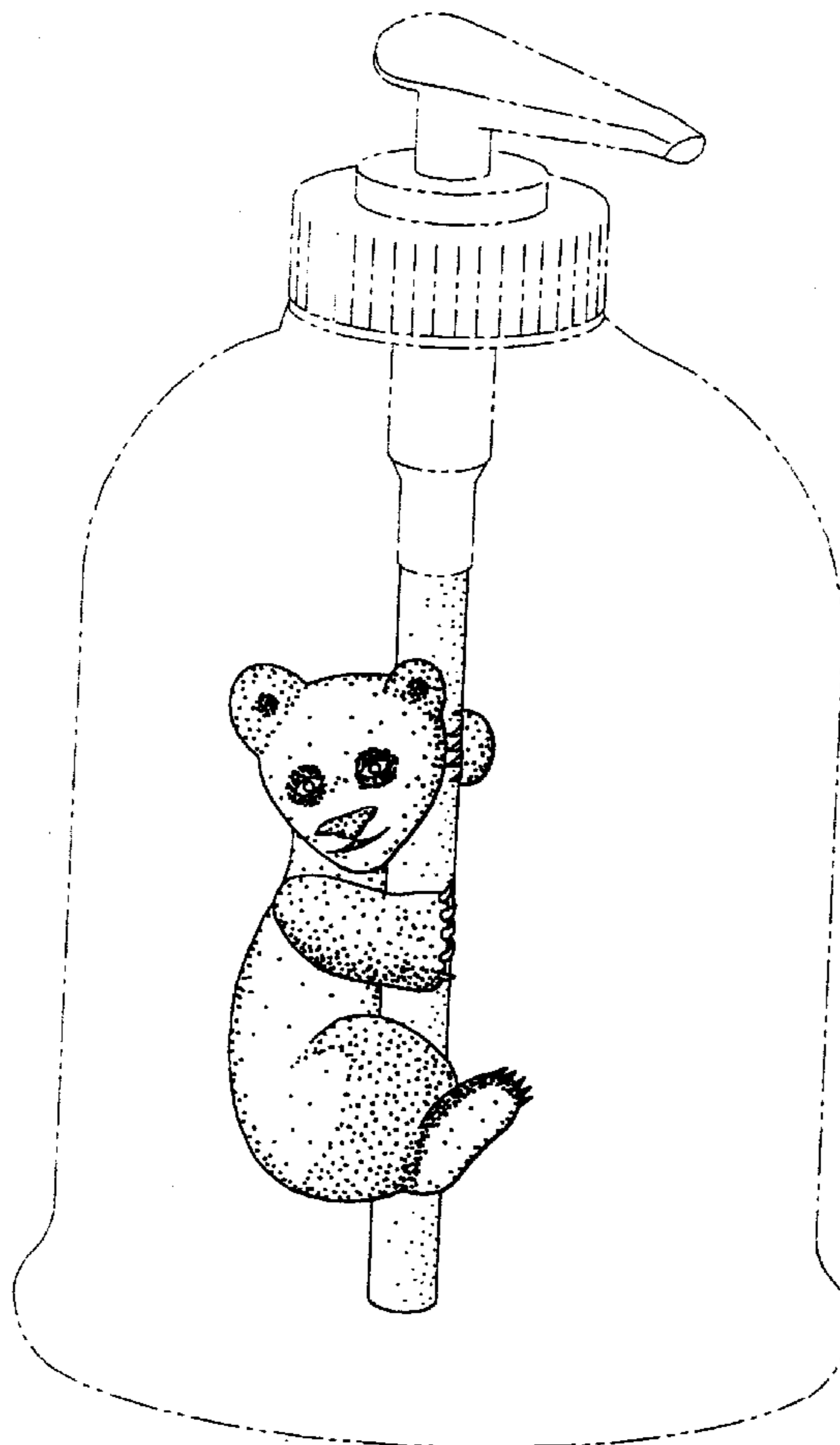

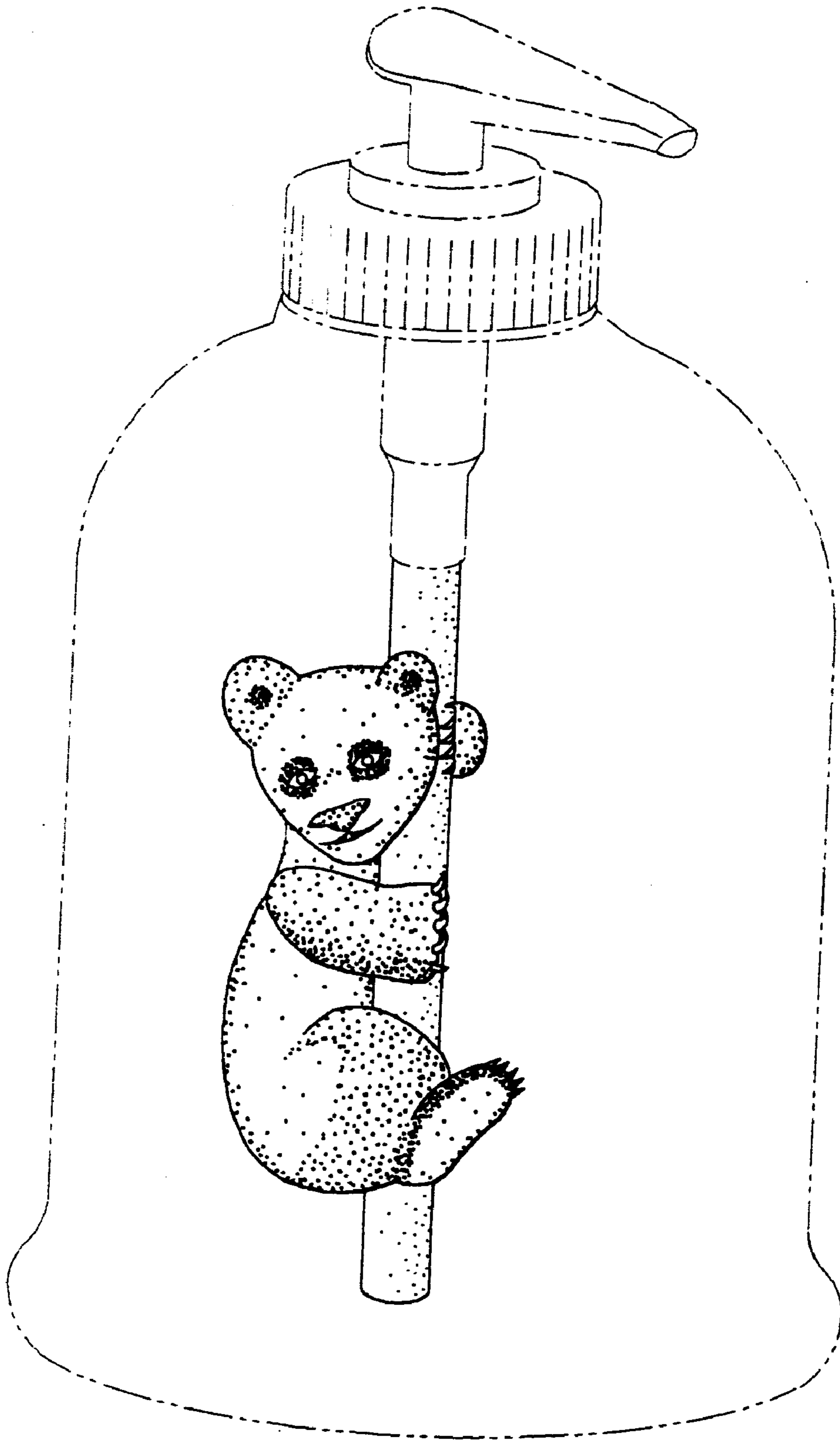

FIG. 1

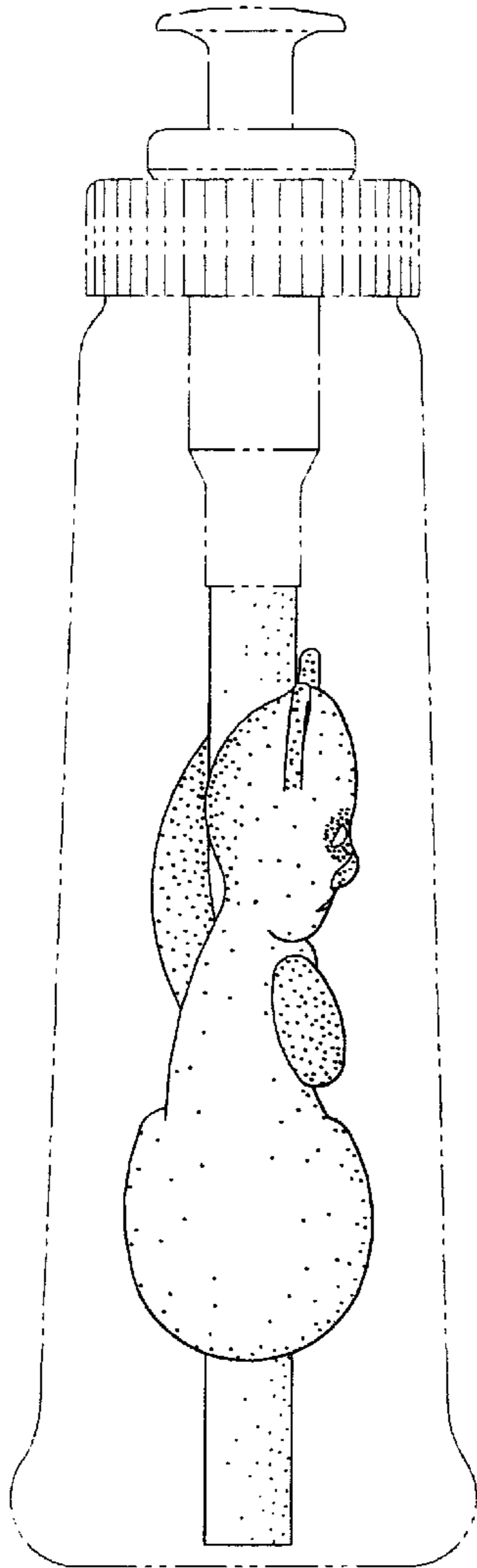

FIG. 2

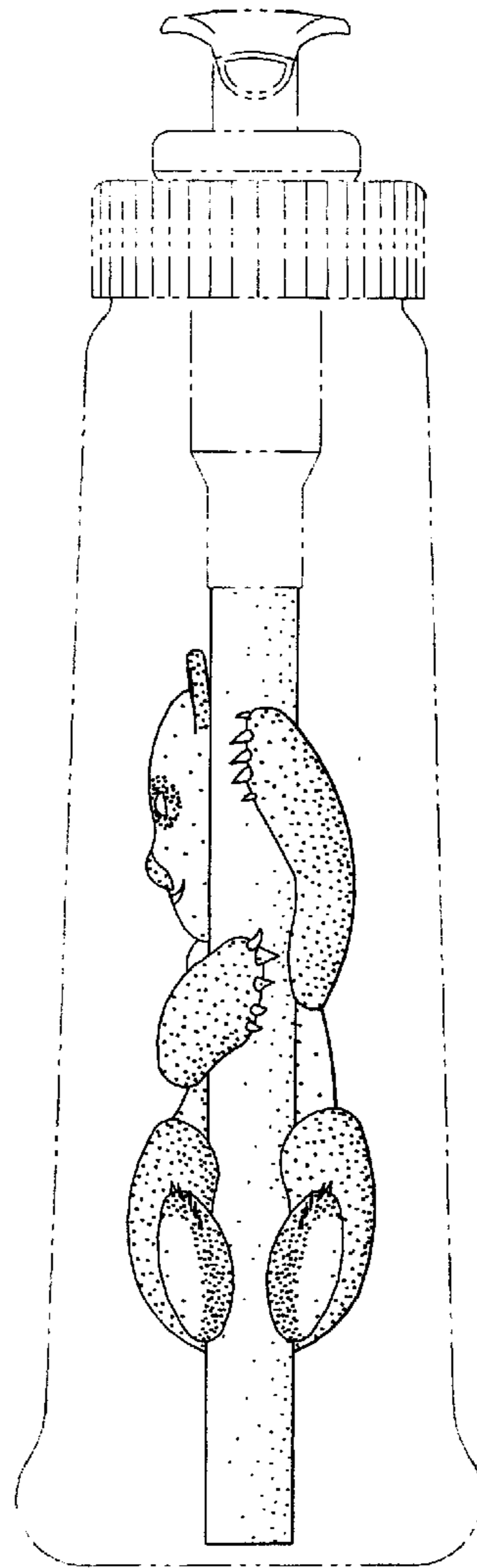

FIG. 3

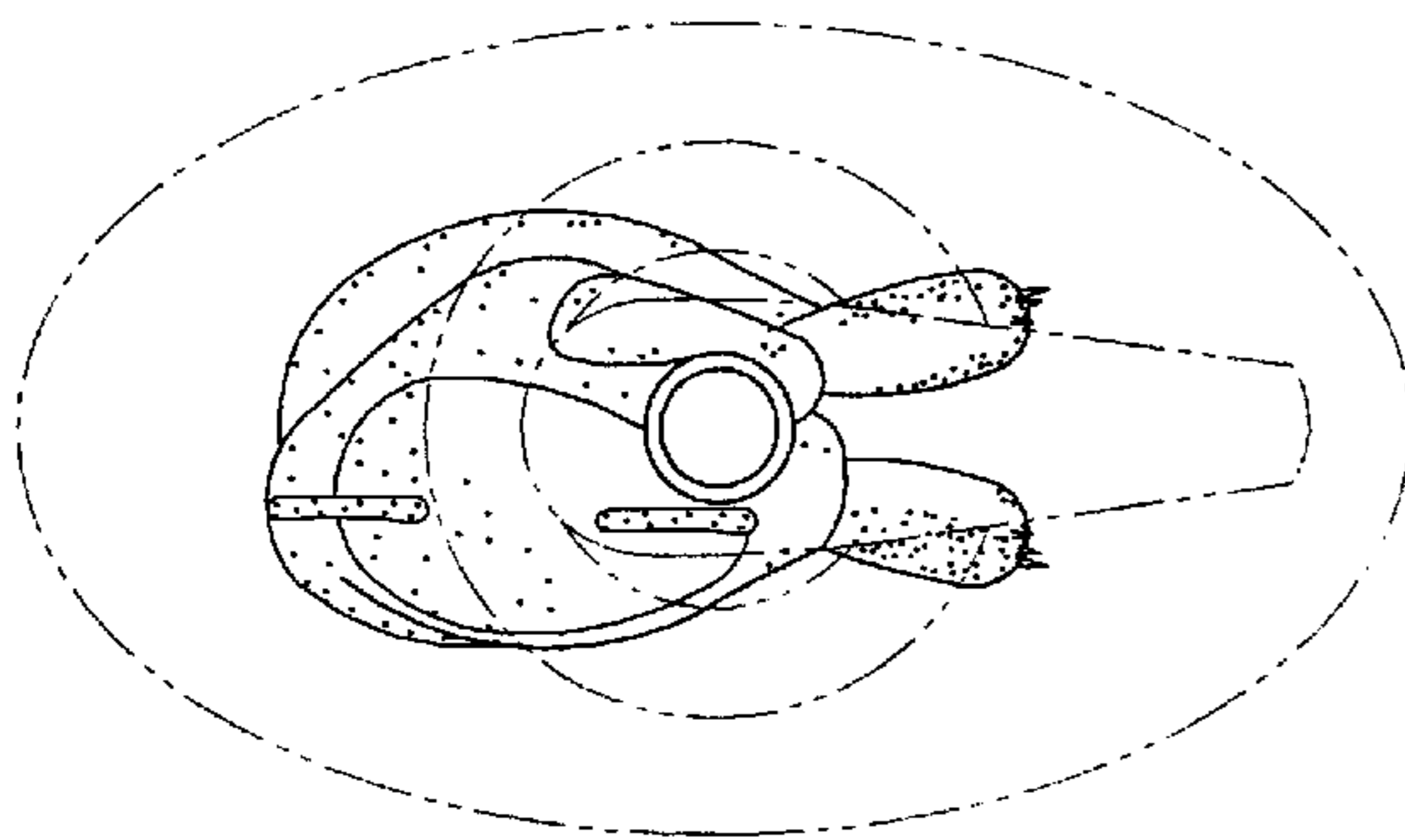

FIG. 4

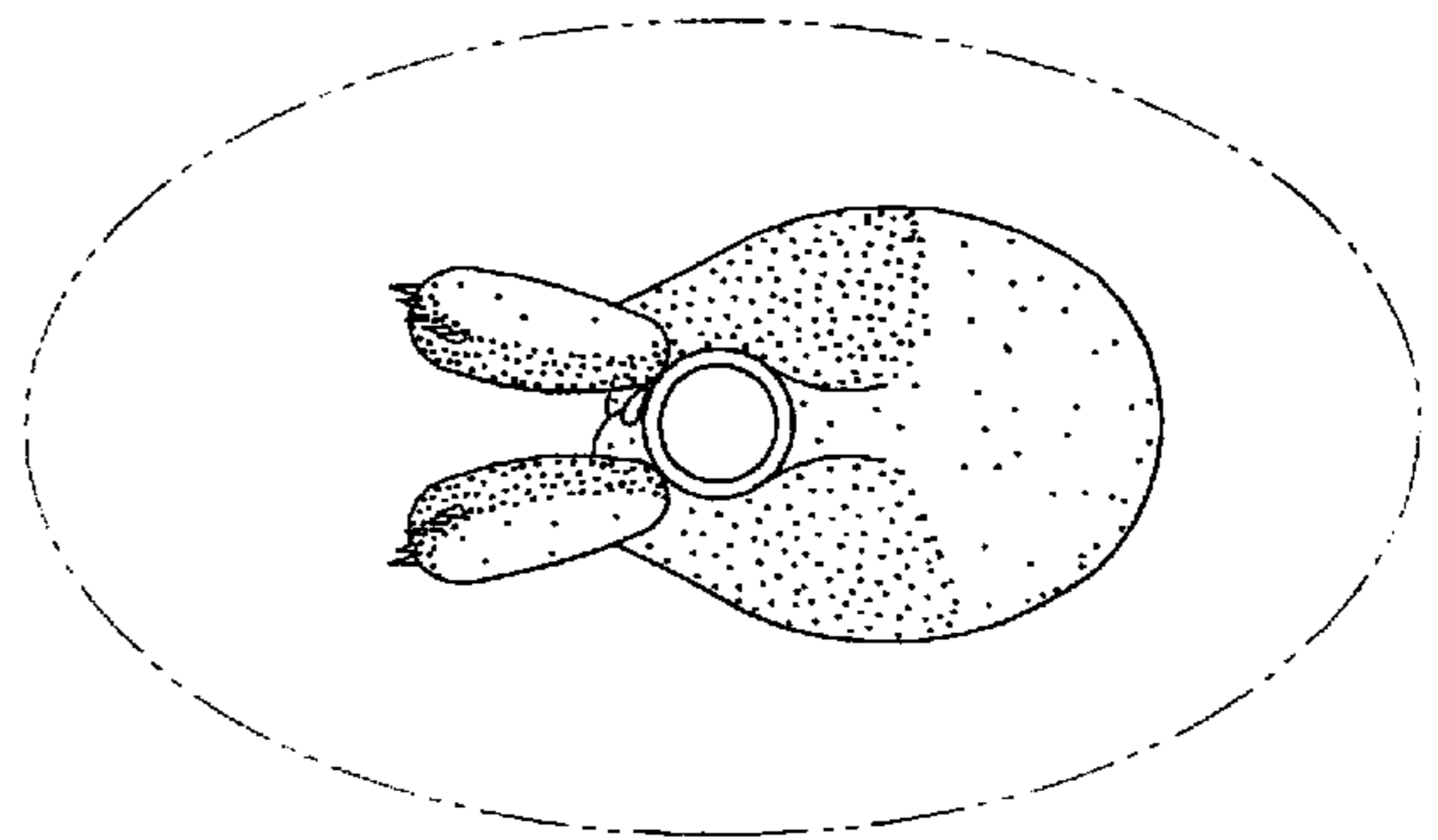

FIG. 5

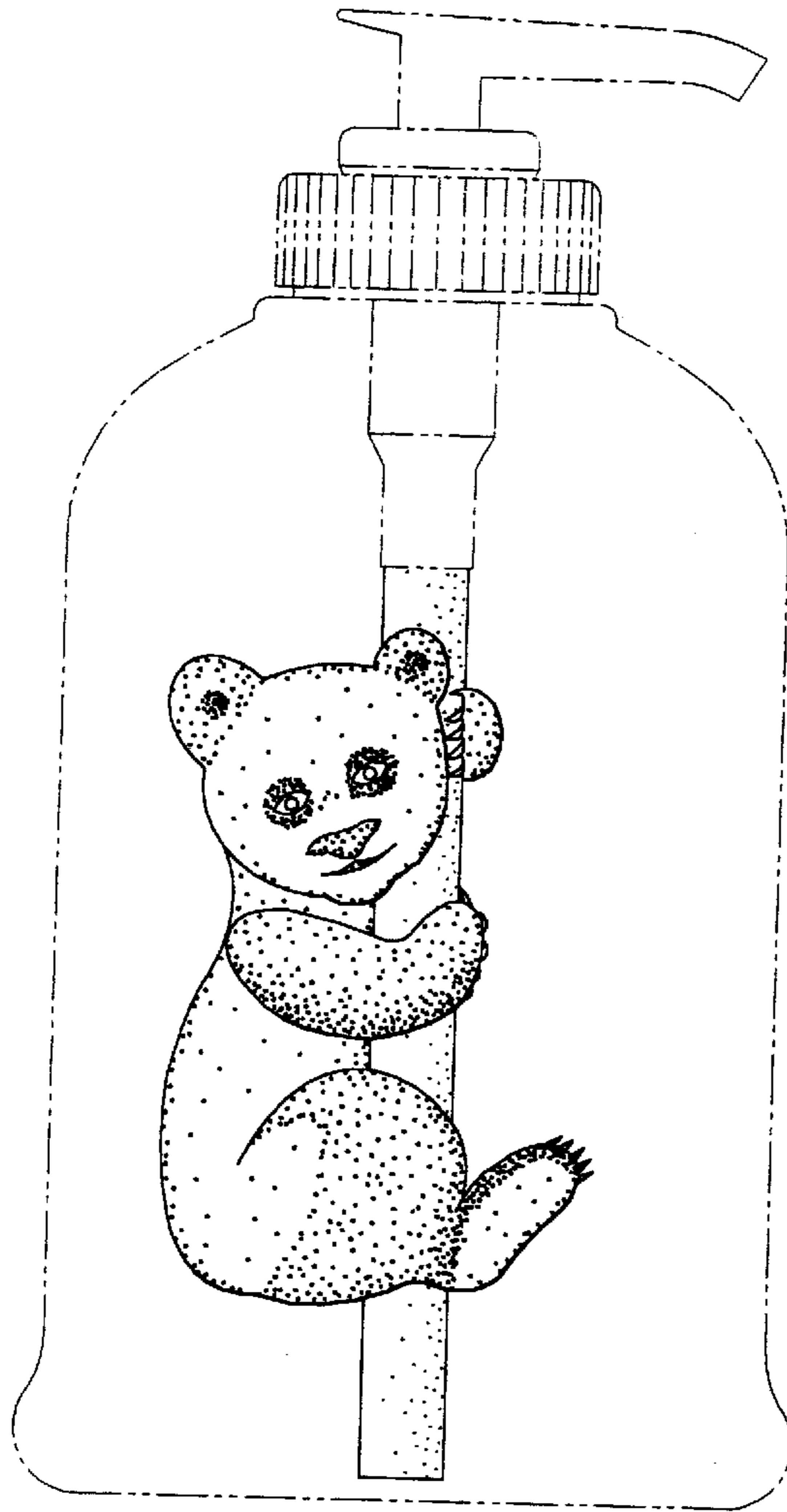

FIG. 6

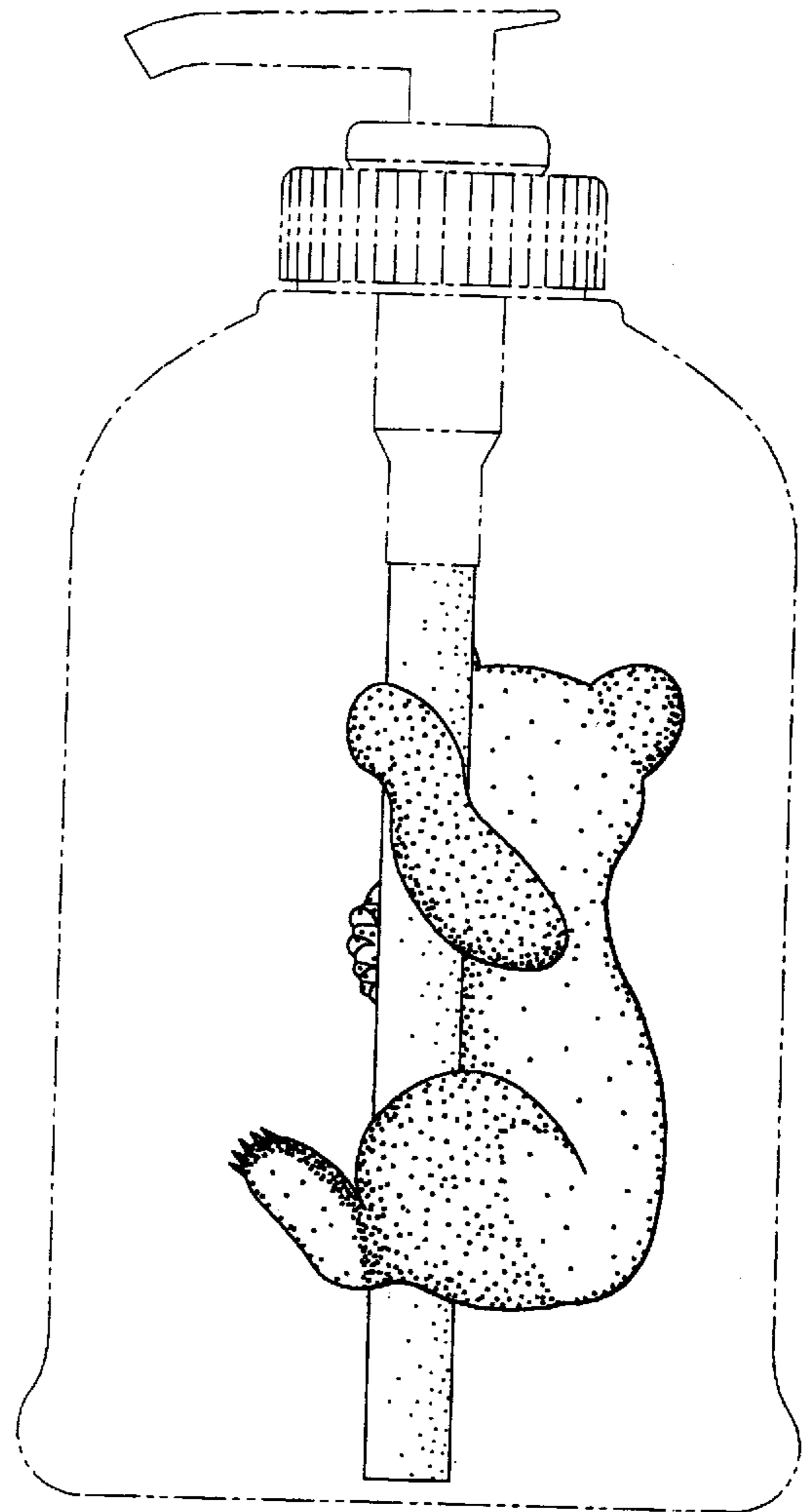

FIG. 7