



US00D422808S

# United States Patent [19]

[11] Patent Number: **Des. 422,808**

**Vairo**

[45] Date of Patent: **\*\* Apr. 18, 2000**

[54] **DISPLAY RACK**

[75] Inventor: **Edward J. Vairo**, New York, N.Y.

[73] Assignee: **Crown Crafts Inc.**, Atlanta, Ga.

[\*\*] Term: **14 Years**

[21] Appl. No.: **29/089,606**

[22] Filed: **Jun. 18, 1998**

[51] **LOC (6) Cl.** ..... **06-04**

[52] **U.S. Cl.** ..... **D6/450**

[58] **Field of Search** ..... D6/412, 450, 403-405;  
D21/533-536; D12/17; D34/12-14, 16,  
17; 206/457; 280/87.01, 47.19, 1, 29, 47.26,  
47.35; 211/85.26

[56] **References Cited**

**U.S. PATENT DOCUMENTS**

D. 77,463	1/1929	Cohn	.....	D21/536
D. 77,945	3/1929	Dower	.....	D21/536
D. 174,908	6/1955	Klingberg	.....	D6/404
D. 239,677	4/1976	Shaw	.....	D6/404
D. 294,053	2/1988	Jewett	.....	D21/128
D. 310,797	9/1990	Smrt	.....	D12/17
D. 321,437	11/1991	Cheng	.....	D6/404

*Primary Examiner*—Doris V. Coles  
*Assistant Examiner*—Linda Brooks  
*Attorney, Agent, or Firm*—Howrey & Simon; Michael J. Bell; Timothy W. Riffe

[57] **CLAIM**

The ornamental design for a display rack, as shown and described.

**DESCRIPTION**

FIG. 1 is a front elevational view of a display rack embodying my design, the rear elevational view being identical thereto;

FIG. 2 is a left side elevational view thereof, the right side elevational view being a mirror image thereof;

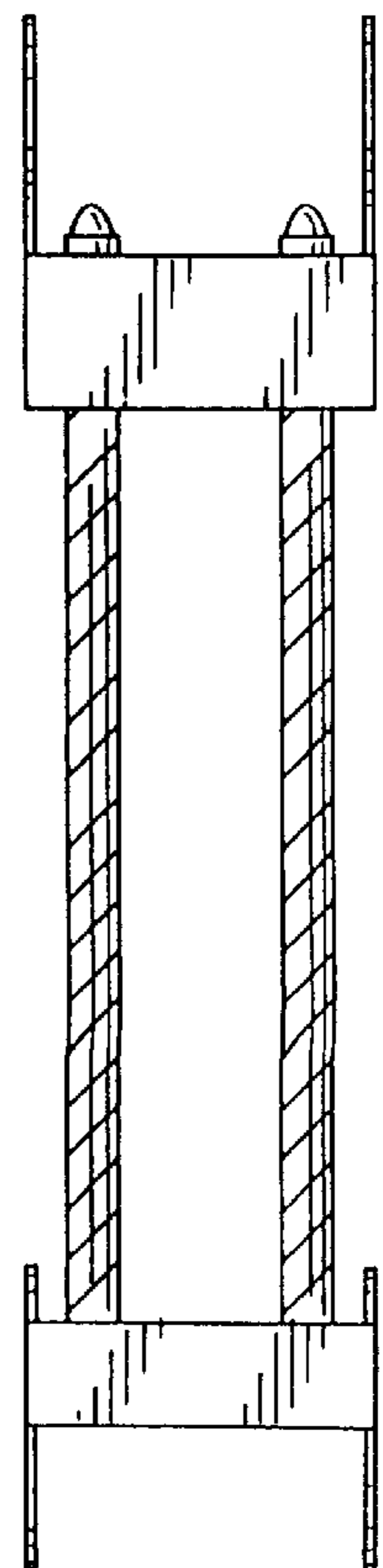
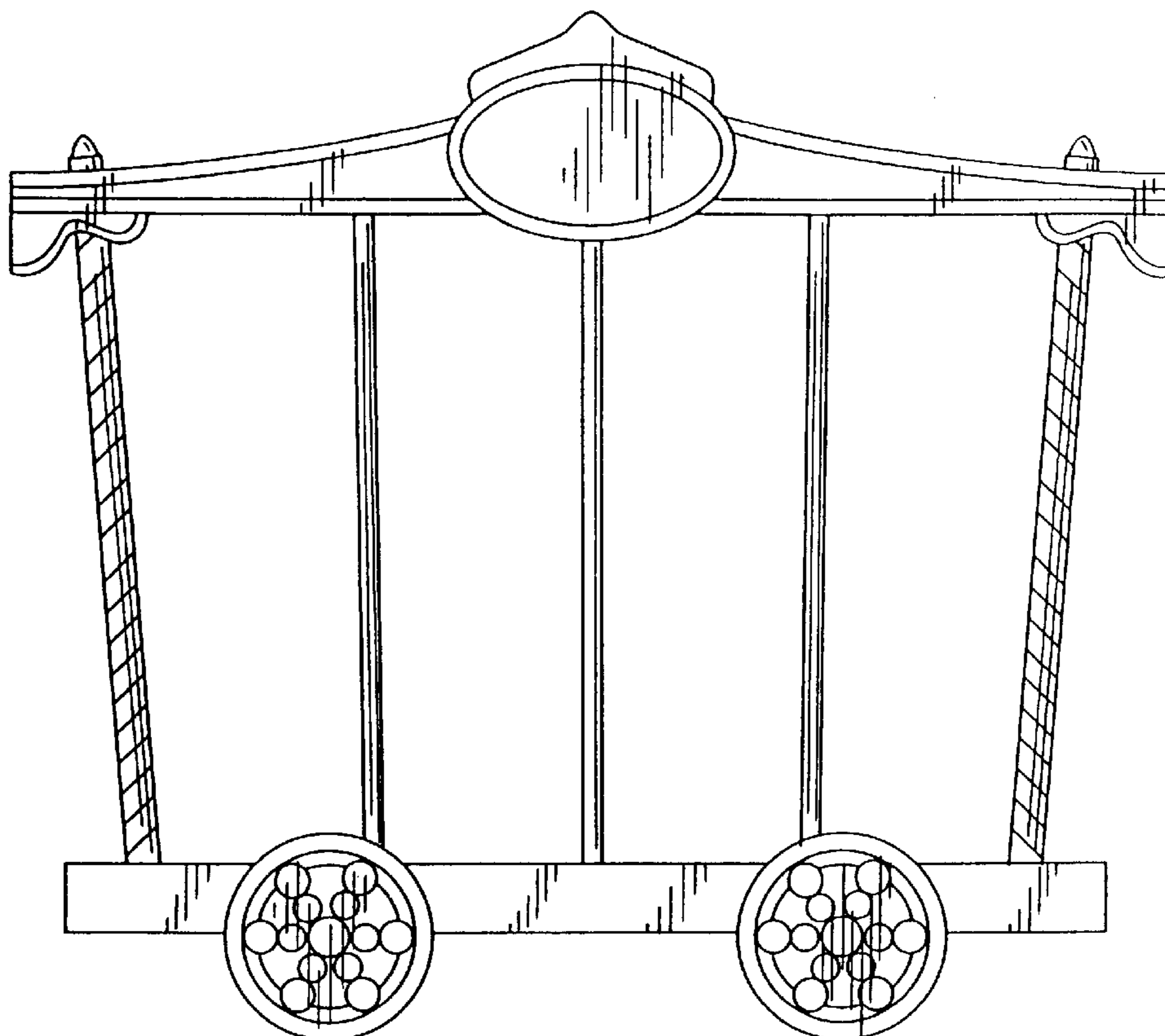
FIG. 3 is a front elevational view of a second embodiment of my design, the rear elevational view being identical thereto;

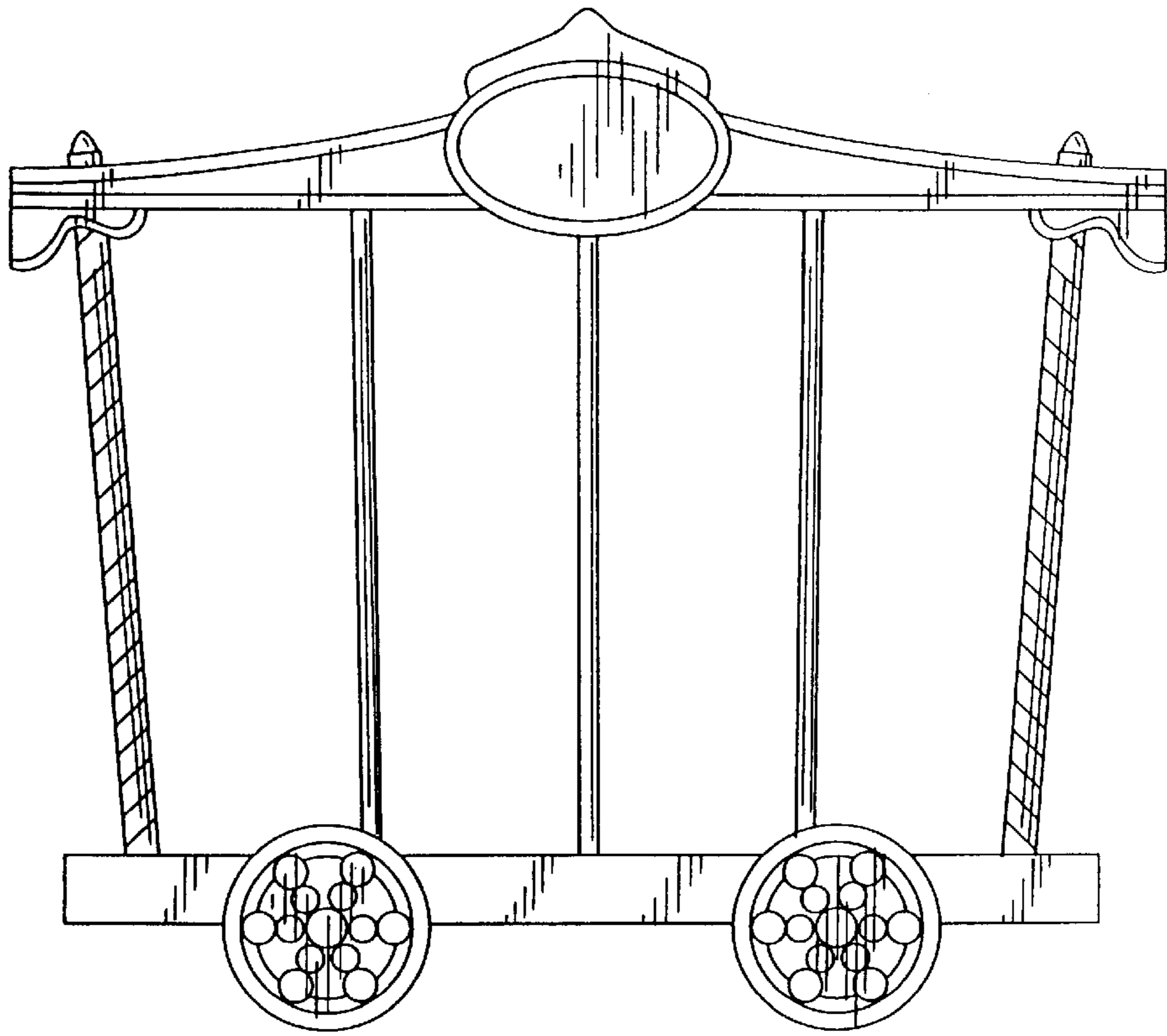
FIG. 4 is a left side elevational view of the second embodiment of my design, the right side elevational view being a mirror image thereof;

FIG. 5 is a bottom plan view of both embodiments of my design; and,

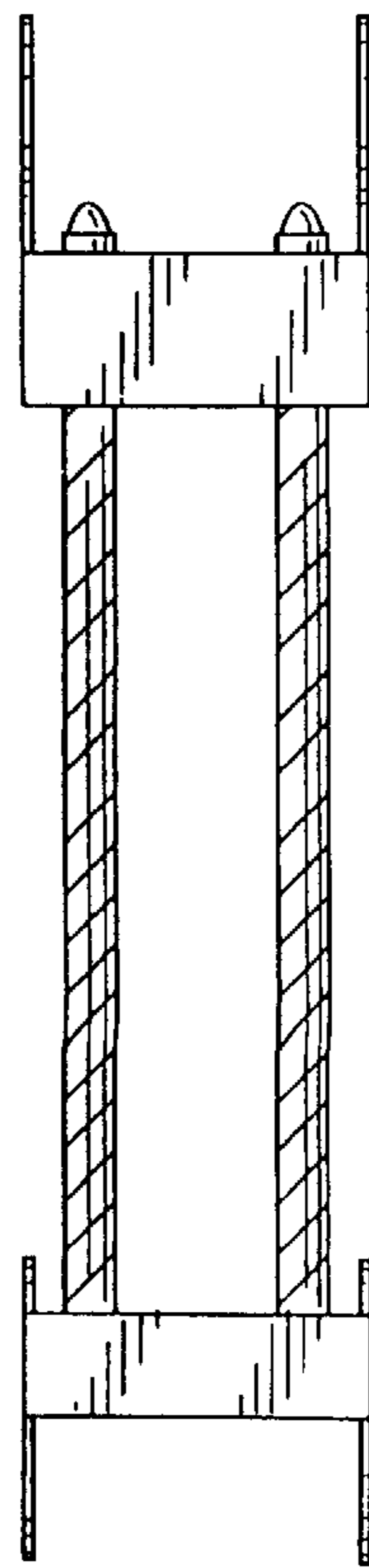
FIG. 6 is a top plan view of both embodiments of my design.

**1 Claim, 3 Drawing Sheets**

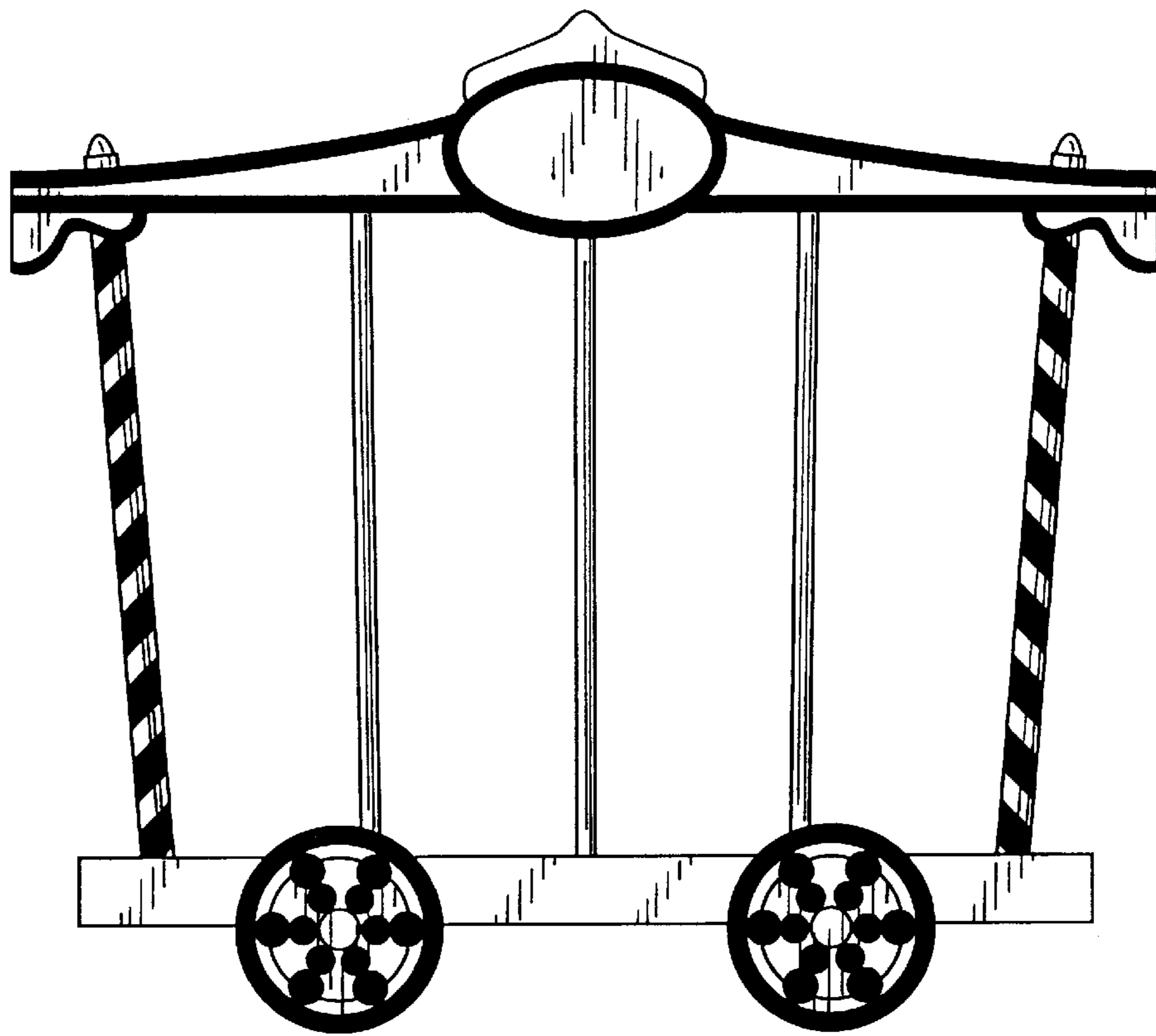




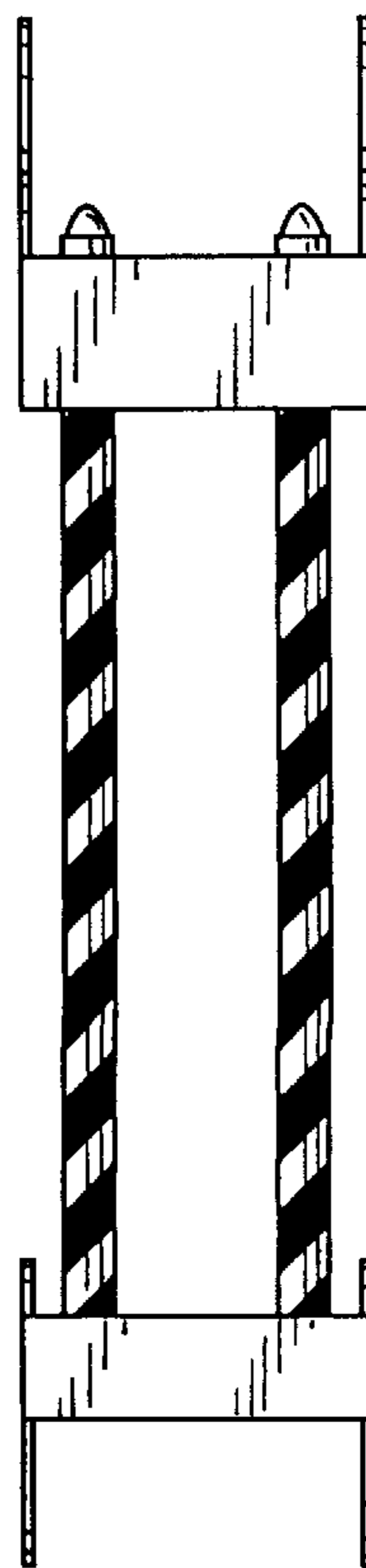
**FIG. 1**



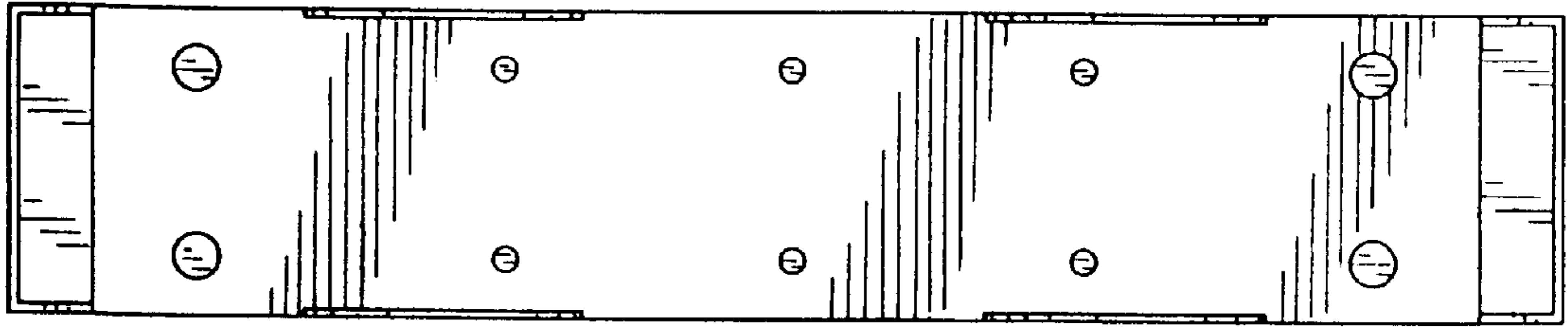
**FIG. 2**



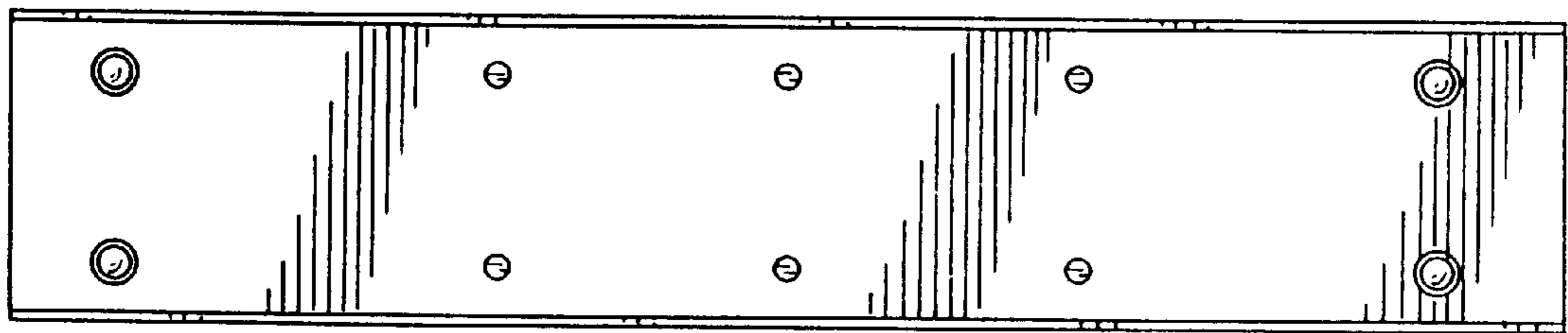
**FIG. 3**



**FIG. 4**



**FIG. 5**



**FIG. 6**