



US00D422638S

United States Patent [19]

Hartmann et al.

[11] Patent Number: Des. 422,638

[45] Date of Patent: ** Apr. 11, 2000

[54] **NOTEPAD ATTACHMENT TO A CUPHOLDER**

[75] Inventors: **Jerome Hartmann**, Carlisle; **Thomas R. Steinhagen**, West Des Moines, both of Iowa

[73] Assignee: **Cobbs Manufacturing Company**, Des Moines, Iowa

[**] Term: **14 Years**

[21] Appl. No.: **29/078,809**

[22] Filed: **Nov. 3, 1997**

[51] **LOC (6) Cl.** **19-06**

[52] **U.S. Cl.** **D19/78; D19/84**

[58] **Field of Search** D12/415, 419, D12/420, 426.1; D19/35, 36, 65, 75, 78, 81-85, 86, 92, 99, 100; 24/67.9; 211/69.1-69.9; 206/214, 224, 371; 281/44

[56] **References Cited**

U.S. PATENT DOCUMENTS

D. 159,645	8/1950	Knorr	D19/65 X
D. 209,488	12/1967	Wakai	D19/78
D. 211,218	5/1968	Intini	D19/84
D. 292,717	11/1987	Murtagh	D19/84
D. 387,092	12/1997	Elkins	D19/78
D. 400,924	11/1998	Cornell et al.	D19/75 X
748,006	12/1903	Powers	24/67.9
1,344,498	6/1920	Fox	281/44
2,519,222	8/1950	Brooks	248/206
3,948,476	4/1976	Kuniyosi	248/443

4,779,831	10/1988	Anderson	248/311.2
4,785,959	11/1988	Kleiner	220/23.83
4,819,843	4/1989	Nakayama	224/42.45 R
4,852,843	8/1989	Chandler	248/311.2
4,903,925	2/1990	Park	248/206.1
5,025,919	6/1991	Brinker et al.	206/214
5,092,395	3/1992	Amidzich	165/41
5,165,646	11/1992	Gewecke	248/311.2
5,181,555	1/1993	Chruniak	165/41
5,294,032	3/1994	Hagglund	224/277
5,540,409	7/1996	Cunningham	248/311.2

Primary Examiner—Martie K. Holtje
Attorney, Agent, or Firm—Dick & Harris

[57] **CLAIM**

The ornamental design for a notepad attachment to a cupholder, as shown and described.

DESCRIPTION

FIG. 1 is a perspective view of the notepad attachment to a cupholder showing a new ornamental design therefor; FIG. 2 is a right side elevation view thereof; FIG. 3 is a left side elevation view thereof; FIG. 4 is a rear elevation view thereof; FIG. 5 is a front elevation view thereof; FIG. 6 is a top plan view thereof; and, FIG. 7 is a bottom plan view thereof.

The subject matter indicated by dashed lines in the drawings is shown for reference only and does not comprise part of the claimed design. The pen and notepad of FIG. 1 are shown for reference only and do not comprise part of the claimed design.

1 Claim, 2 Drawing Sheets

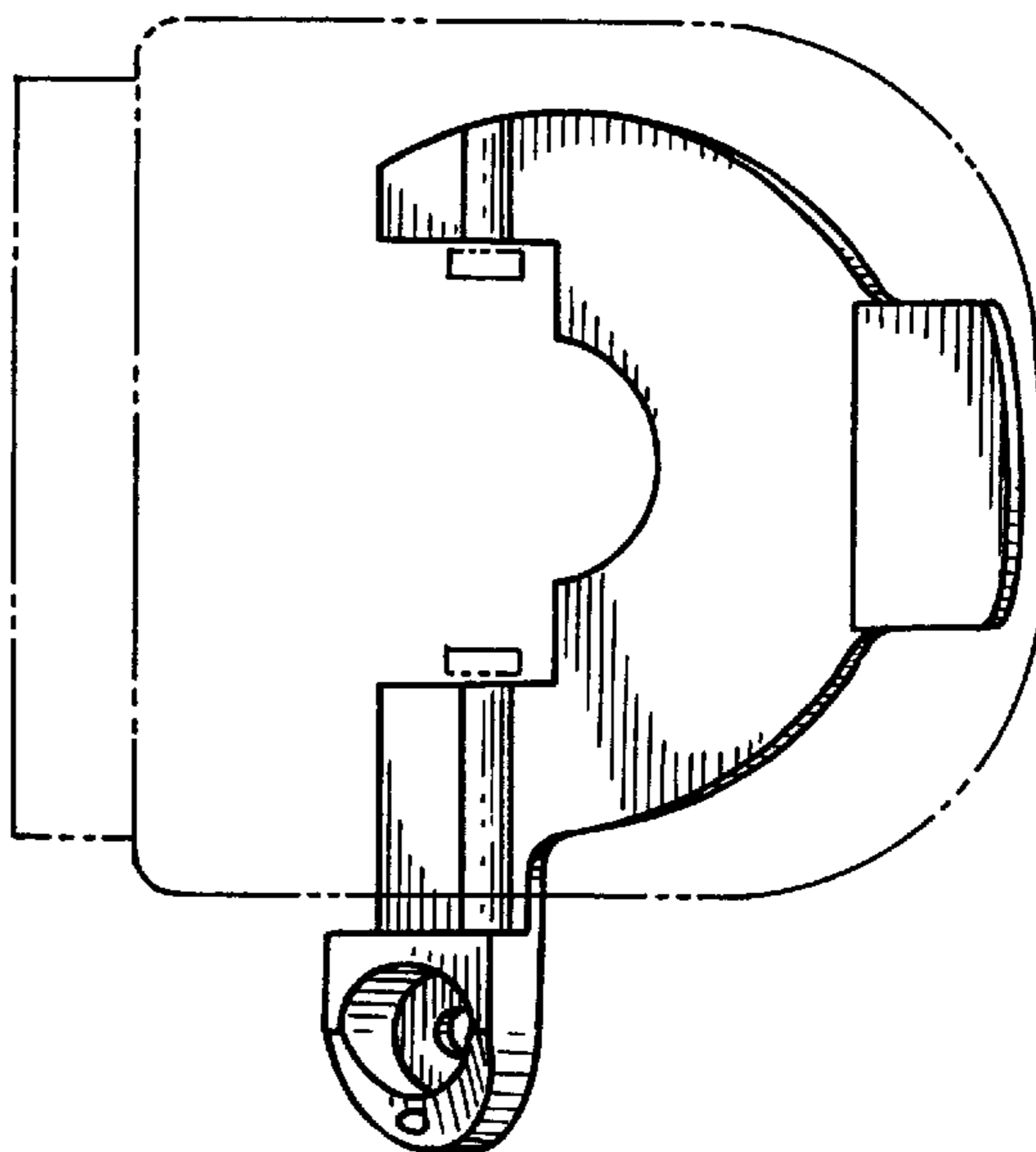
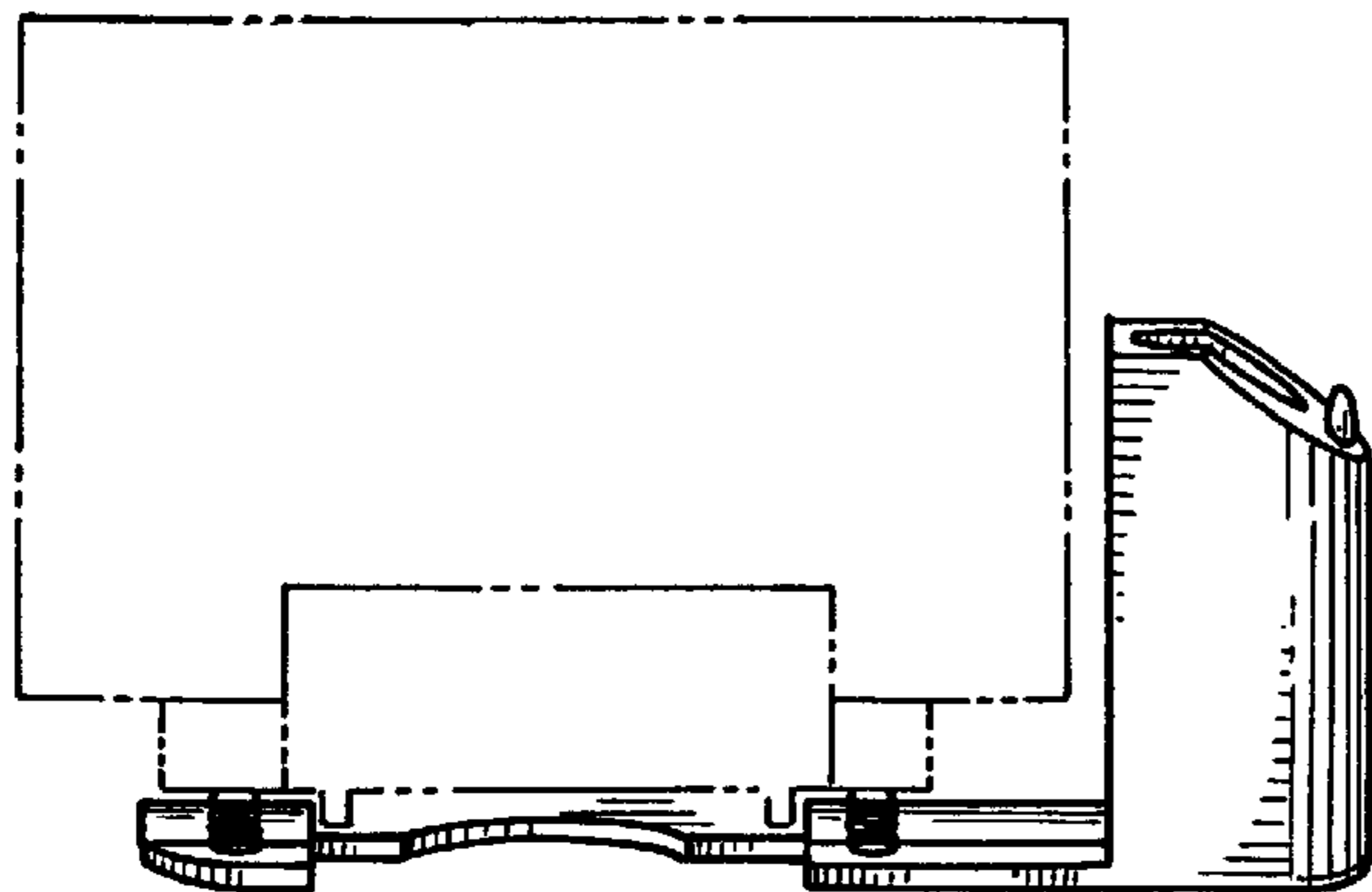

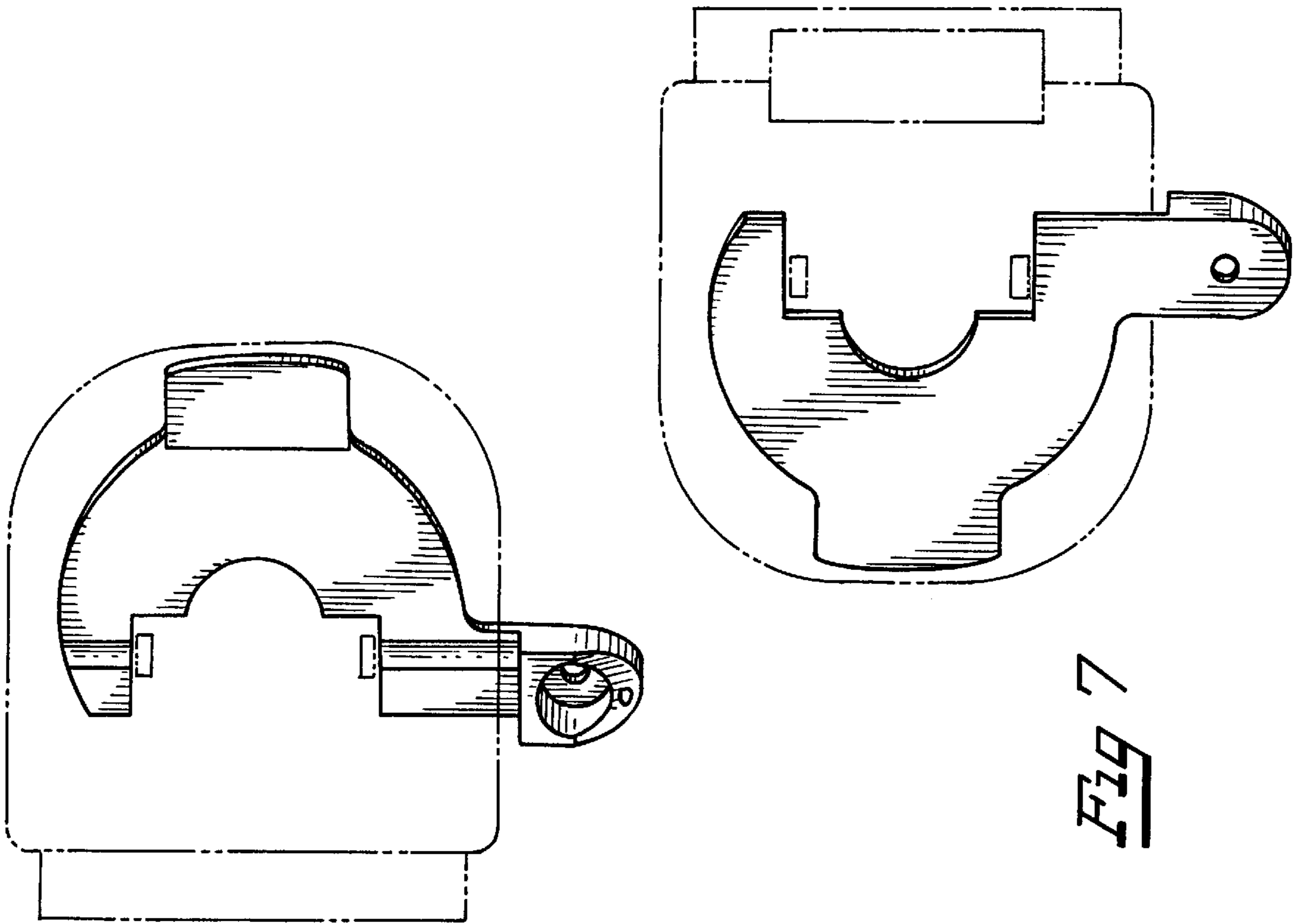

FIG 6

FIG 7

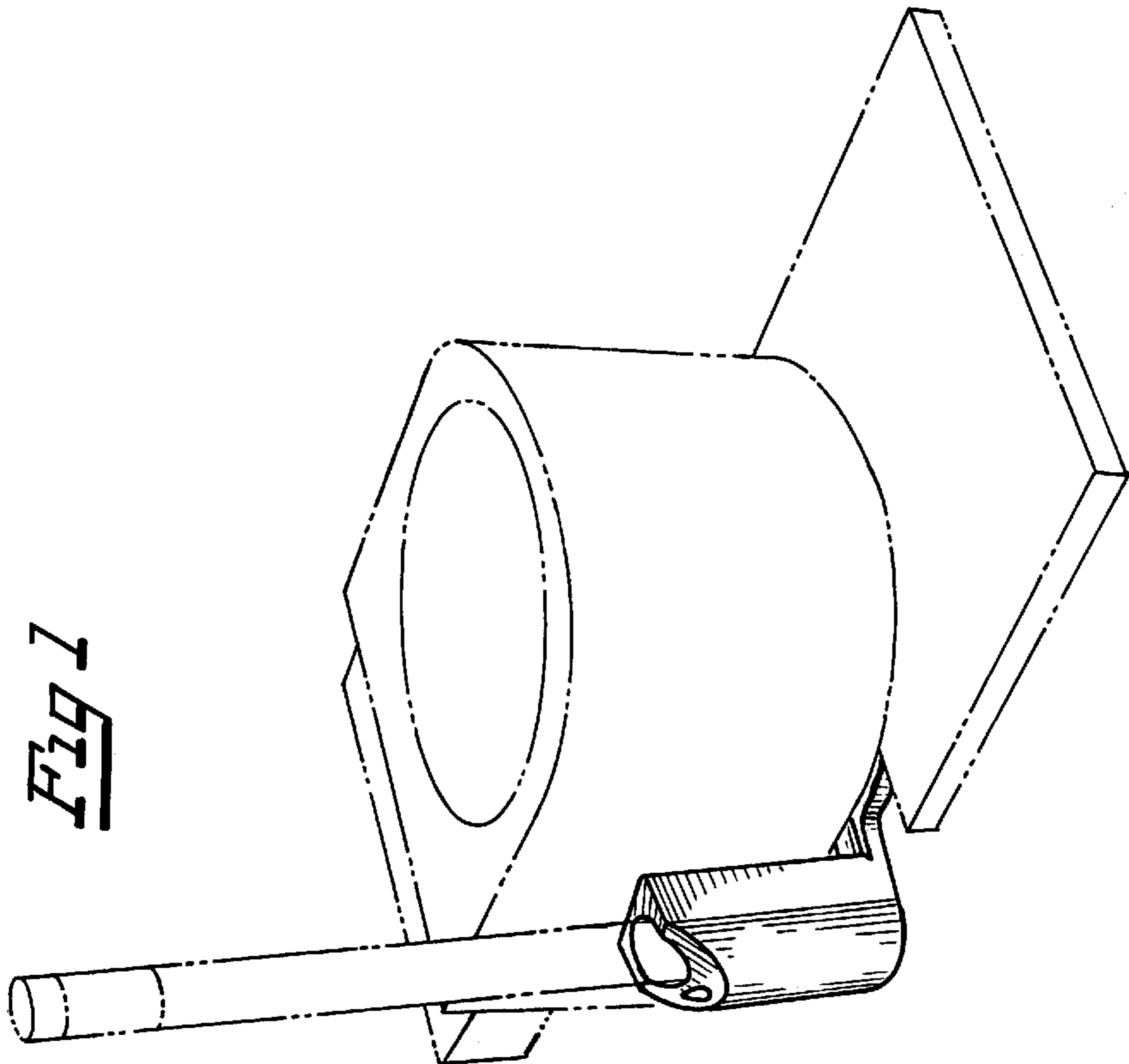

FIG 1

Fig 3

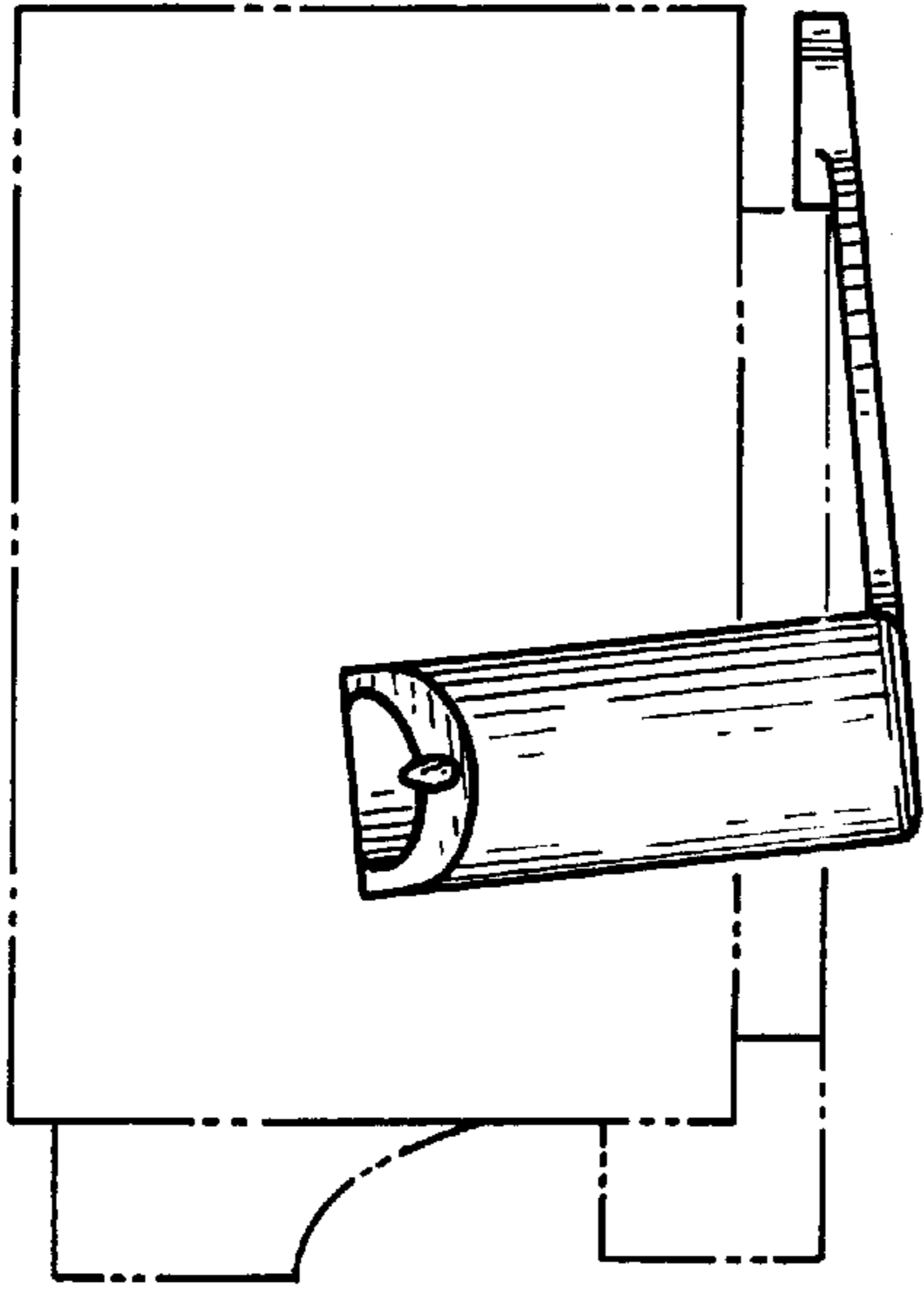

Fig 5

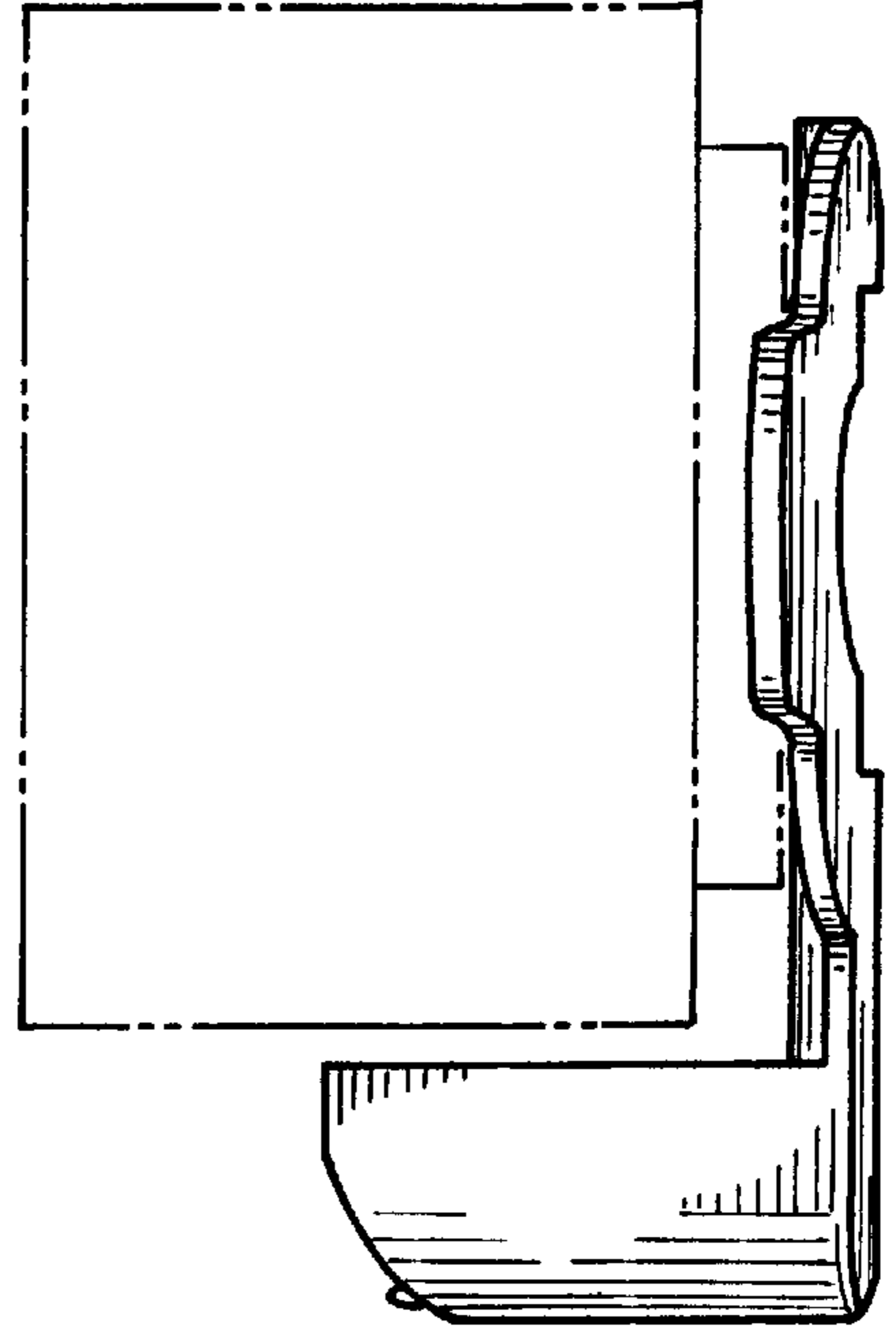

Fig 2

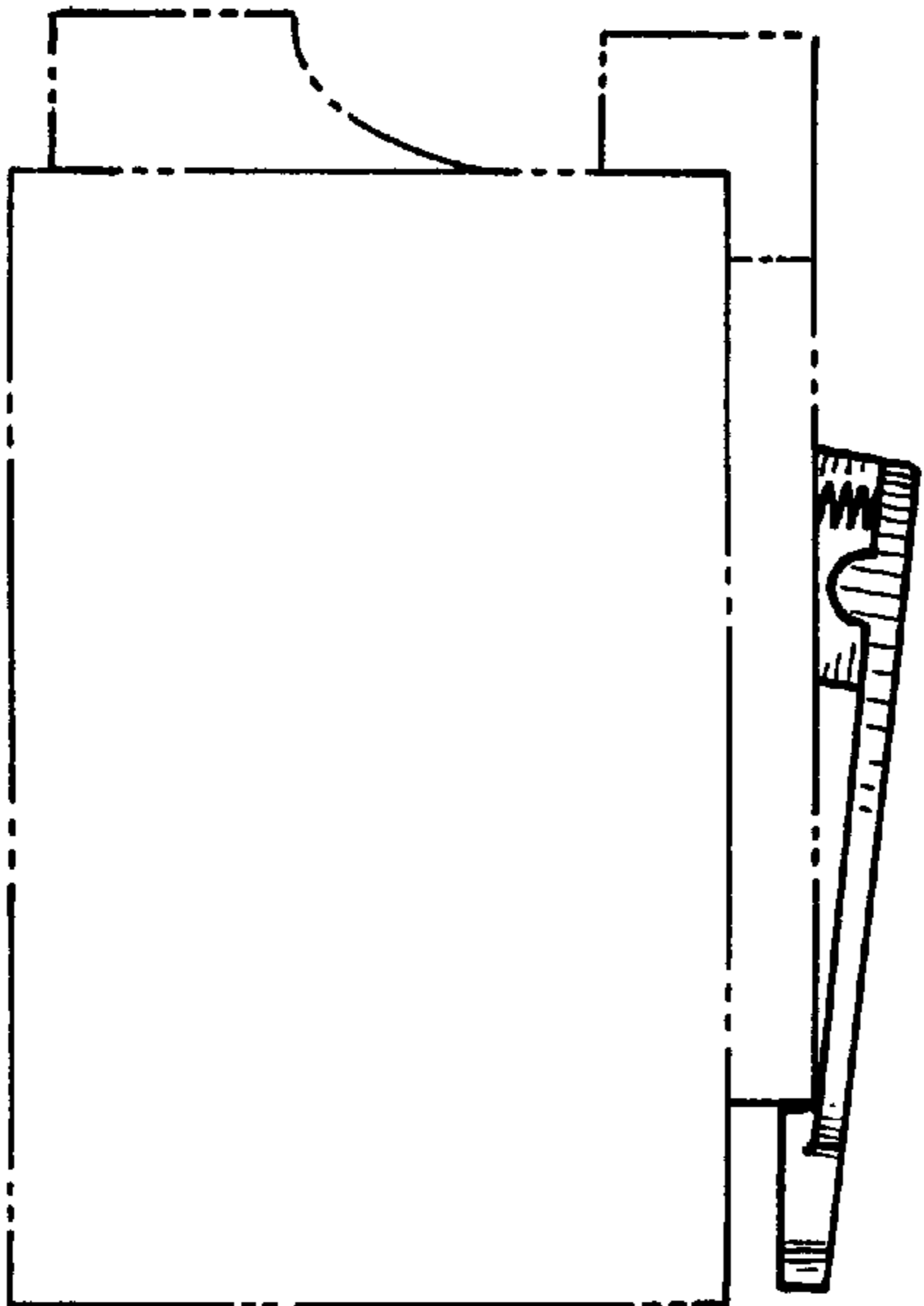

Fig 4

