



US00D422442S

# United States Patent [19] Fry

[11] **Patent Number: Des. 422,442**

[45] **Date of Patent: \*\* Apr. 11, 2000**

[54] **DISPLAY CABINET**

2,166,430 7/1939 Green ..... 49/70  
3,732,702 5/1973 Desch ..... 62/3.6

[76] Inventor: **Necolya G. Fry**, 407 Beechwood Pl.,  
Westfield, N.J. 07090

*Primary Examiner*—Kay H. Chin  
*Attorney, Agent, or Firm*—Morgan & Finnegan, LLP

[\*\*] Term: **14 Years**

[57] **CLAIM**

[21] Appl. No.: **29/093,681**

The ornamental design for a display cabinet, as shown and described.

[22] Filed: **Sep. 16, 1998**

[51] **LOC (6) Cl.** ..... **08-08**

### DESCRIPTION

[52] **U.S. Cl.** ..... **D6/559; D6/574**

FIG. 1 is a front perspective view of a display cabinet showing my new design;  
FIG. 2 is a front elevational view thereof;  
FIG. 3 is a rear elevational view thereof;  
FIG. 4 is a right side elevational view thereof;  
FIG. 5 is a left side elevational view thereof;  
FIG. 6 is a top plan view thereof; and,  
FIG. 7 is a bottom plan view thereof.

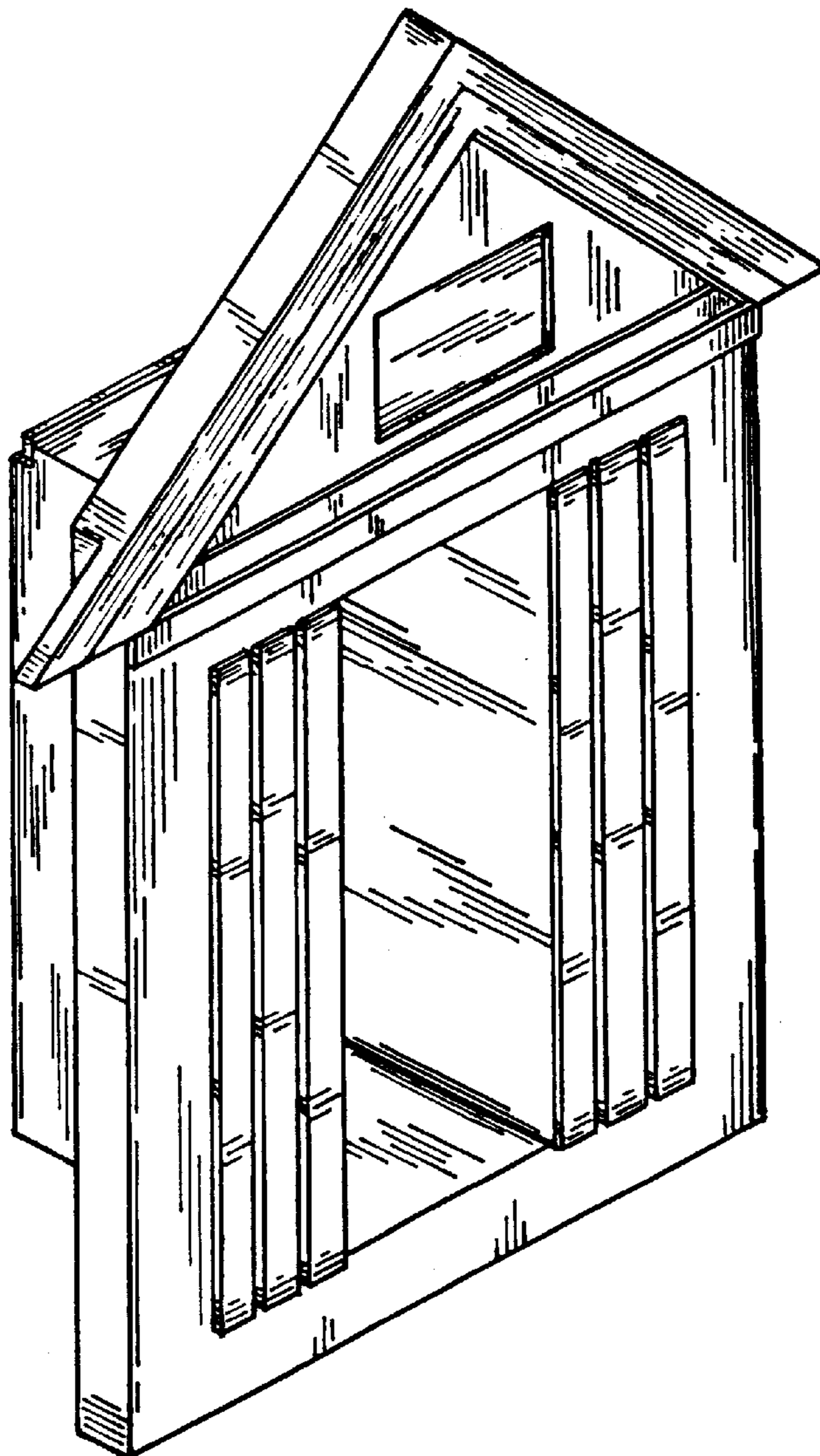
[58] **Field of Search** ..... D6/552, 553, 567,  
D6/569, 574, 559; 312/242, 224, 225, 226,  
227, 274, 249.1, 245, 101

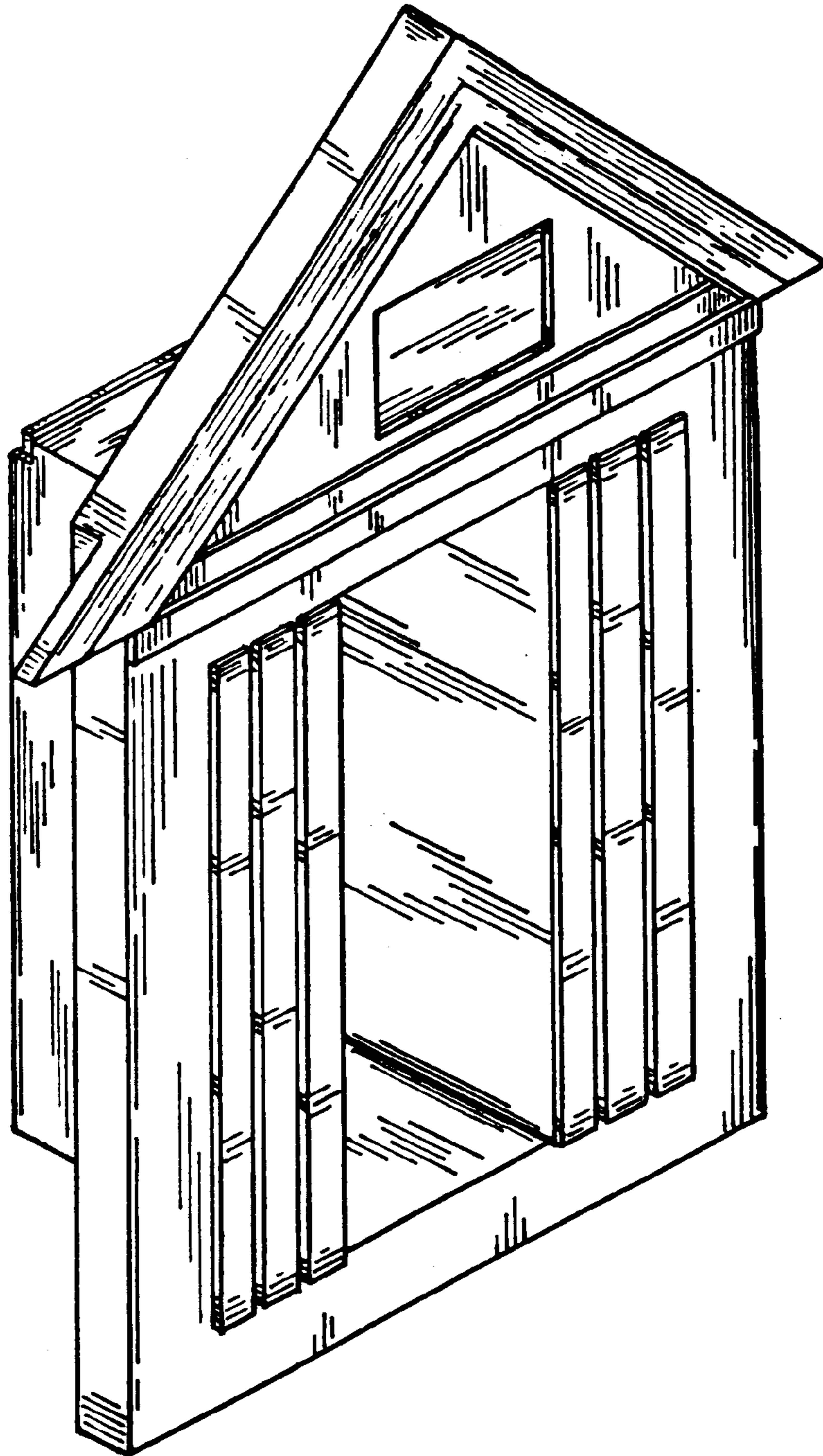
### [56] **References Cited**

#### U.S. PATENT DOCUMENTS

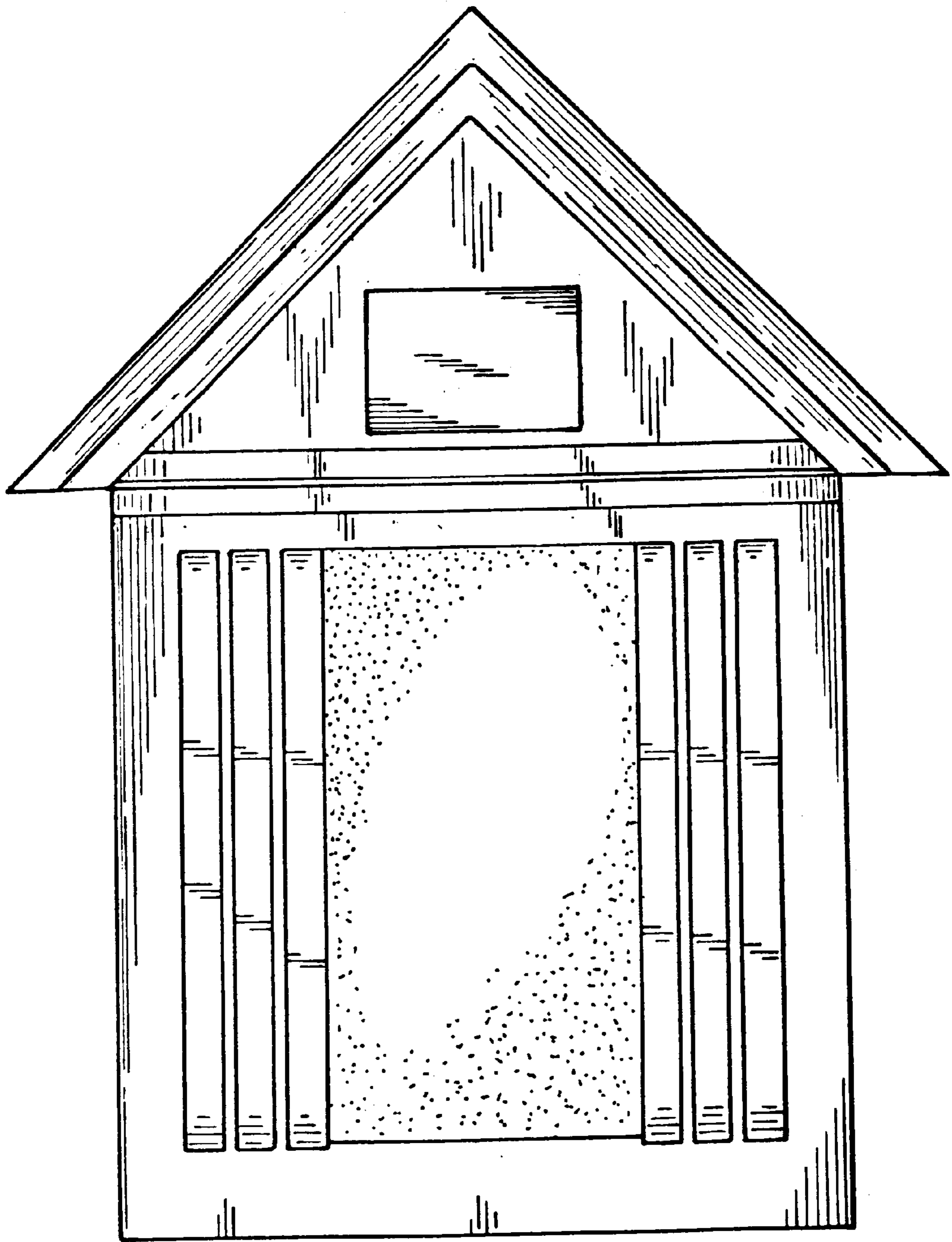
Re. 31,409 10/1983 Crist ..... 312/242  
D. 366,796 2/1996 Crowley ..... D6/559  
D. 396,163 7/1998 Mutti ..... D6/574

**1 Claim, 7 Drawing Sheets**

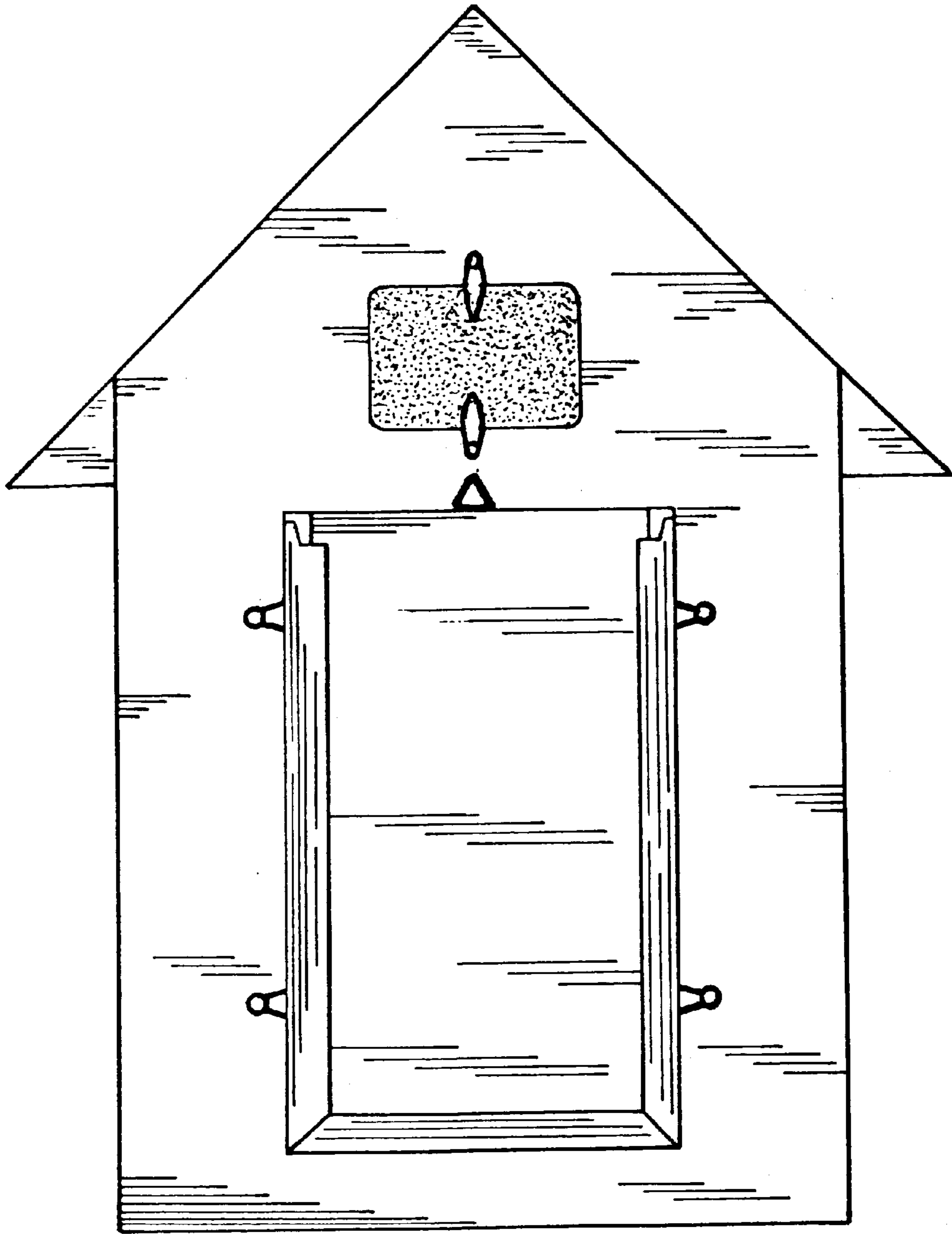




**FIG. 1**



**FIG. 2**



**FIG. 3**

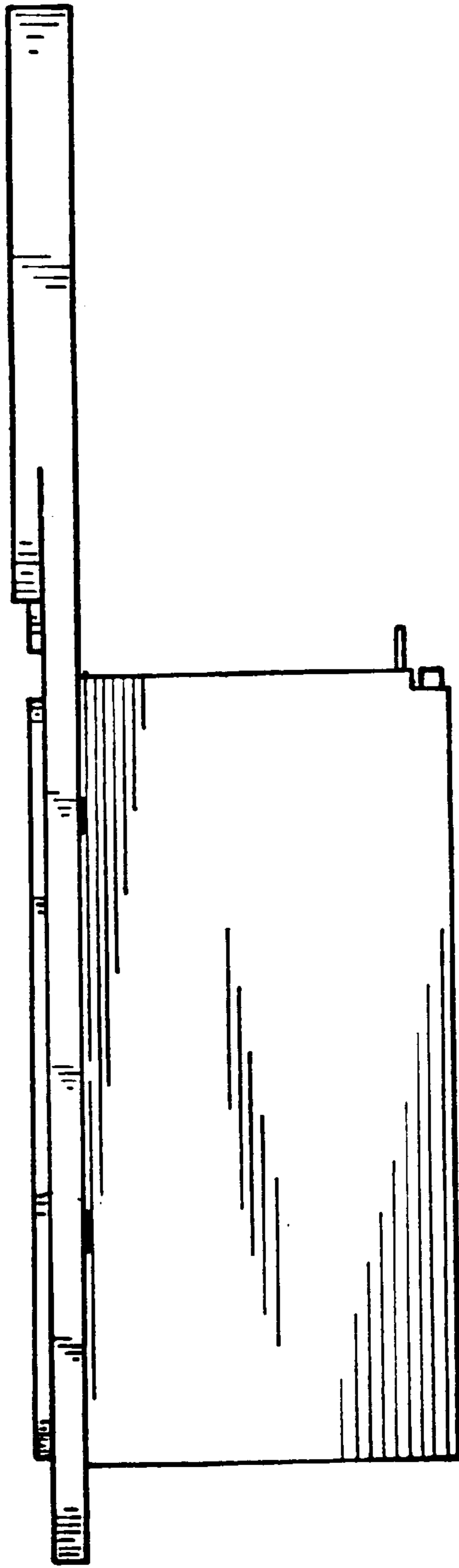
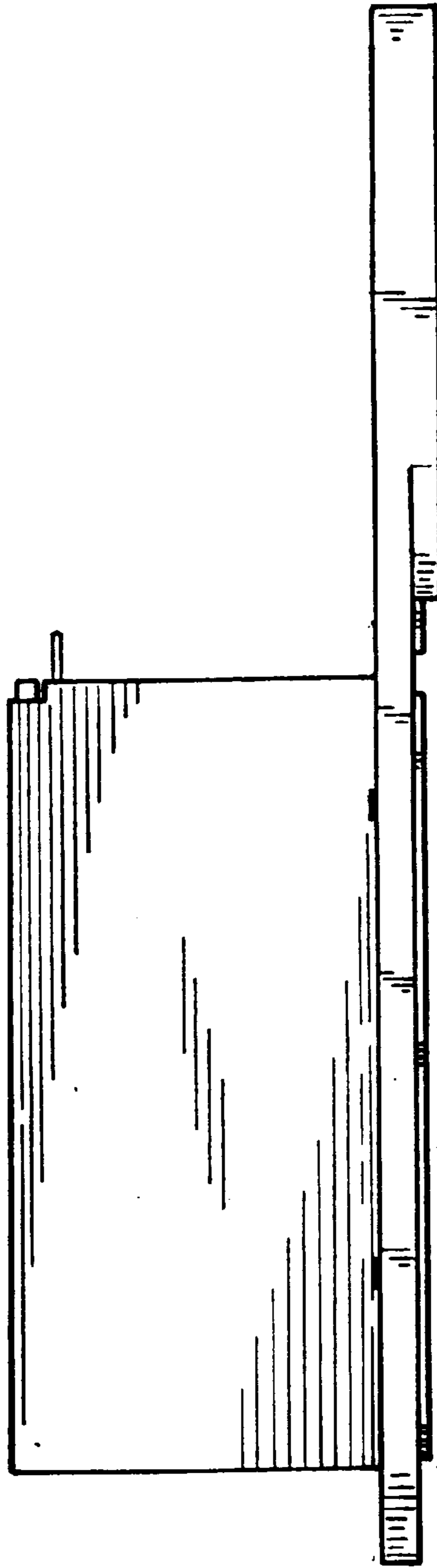


FIG. 4



**FIG. 5**

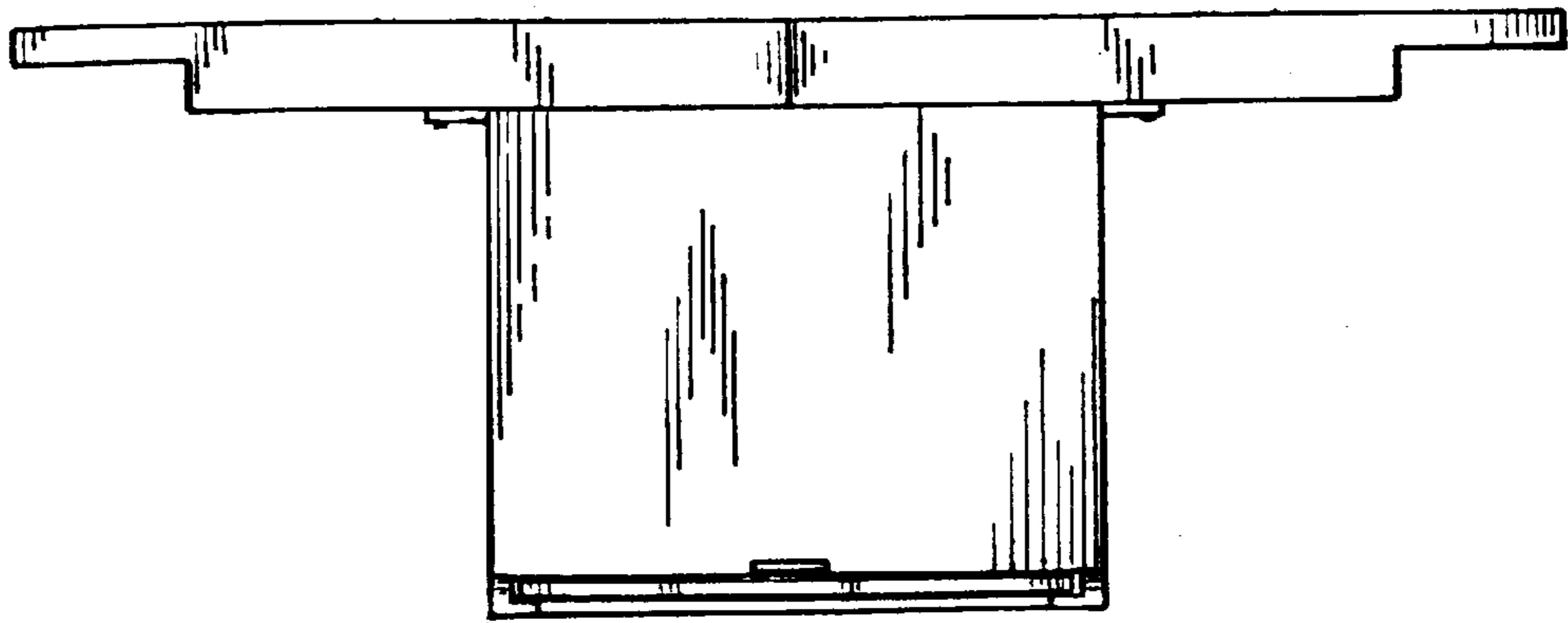
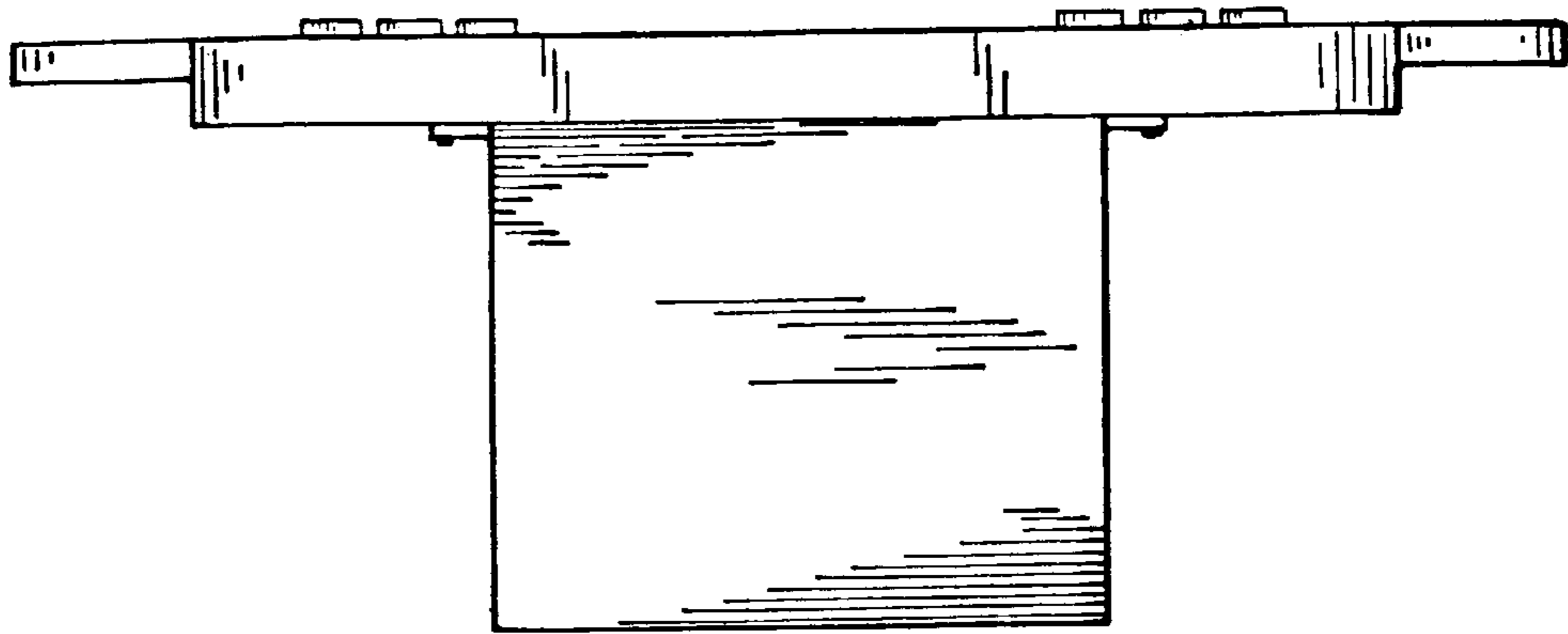


FIG. 6



**FIG. 7**