



US00D422415S

United States Patent [19] Pratt

[11] Patent Number: **Des. 422,415**

[45] Date of Patent: **** Apr. 11, 2000**

[54] **MULTIPLY TISSUE**
[75] Inventor: **Michael Sean Pratt**, Cincinnati, Ohio
[73] Assignee: **The Procter & Gamble Company**,
Cincinnati, Ohio
[**] Term: **14 Years**

3,547,723	12/1970	Gresham	156/209
3,556,907	1/1971	Nystrand	156/470
3,708,366	1/1973	Donnelly	156/209
3,738,905	6/1973	Thomas	161/127
3,867,225	2/1975	Nystrand	156/209
4,483,728	11/1984	Bauernfeind	156/209
5,468,323	11/1995	McNeil	156/209
5,620,776	4/1997	Schulz	428/156

[21] Appl. No.: **29/096,938**
[22] Filed: **Nov. 23, 1998**

Primary Examiner—Robert M. Spear
Attorney, Agent, or Firm—Jay A. Krebs; Larry L. Huston;
Donald E. Hasse

[51] **LOC (6) Cl.** **05-06**
[52] **U.S. Cl.** **D5/39; D5/53**
[58] **Field of Search** D5/24, 25, 27,
D5/28, 39, 43, 53, 58, 59, 60, 62, 99; D6/595,
603, 608; D24/124; 428/17, 18, 43, 151,
156, 187, 199, 542.6, 904, 904.4, 919

[57] CLAIM

The ornamental design for multiply tissue, as shown and described.

[56] References Cited

U.S. PATENT DOCUMENTS

D. 67,146	4/1925	Kagan	D5/60
D. 231,023	3/1974	Thomas	D5/53
D. 354,855	1/1995	Schulz	D5/53
D. 361,895	9/1995	Arnone et al.	D5/53
D. 377,419	1/1997	Schulz	D5/53
D. 402,475	12/1998	Matheussen et al.	D5/53
D. 409,389	5/1999	May et al.	D5/53
3,323,983	6/1967	Palmer et al.	162/362
3,414,459	12/1968	Wells	162/131

DESCRIPTION

The sole FIGURE is a top plan view of a multiply tissue showing our new design, the bottom plan view being a mirror image thereof. The broken lines in the drawing indicate that the tissue has indeterminate length and width, and represent the boundaries of one repeat unit of the claimed design, which repeats uniformly throughout the length and width of the tissue. The broken lines form no part of the claimed design.

The surfaces or portions of the article not shown in the drawing or described in the specification form no part of the claimed design.

1 Claim, 1 Drawing Sheet

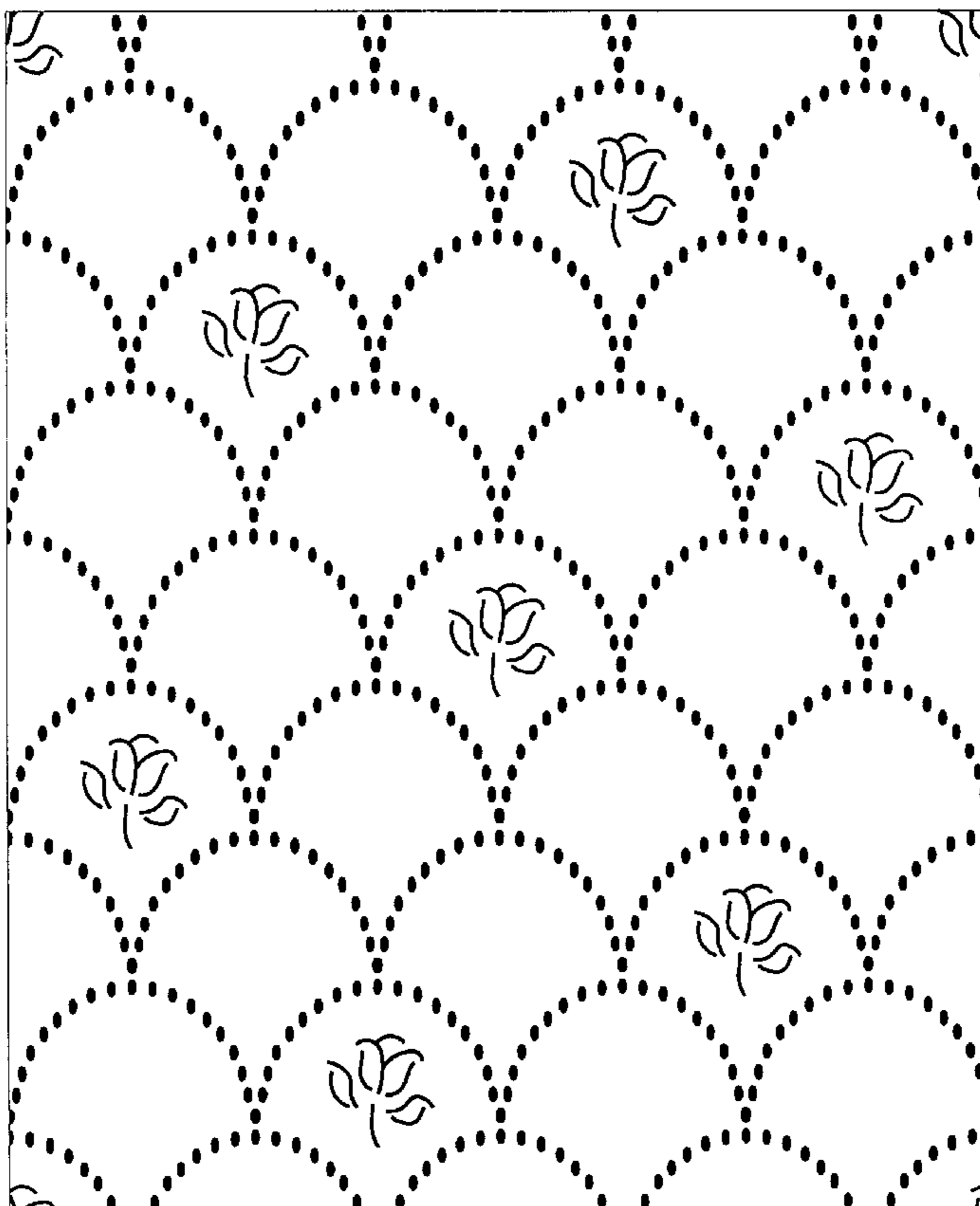

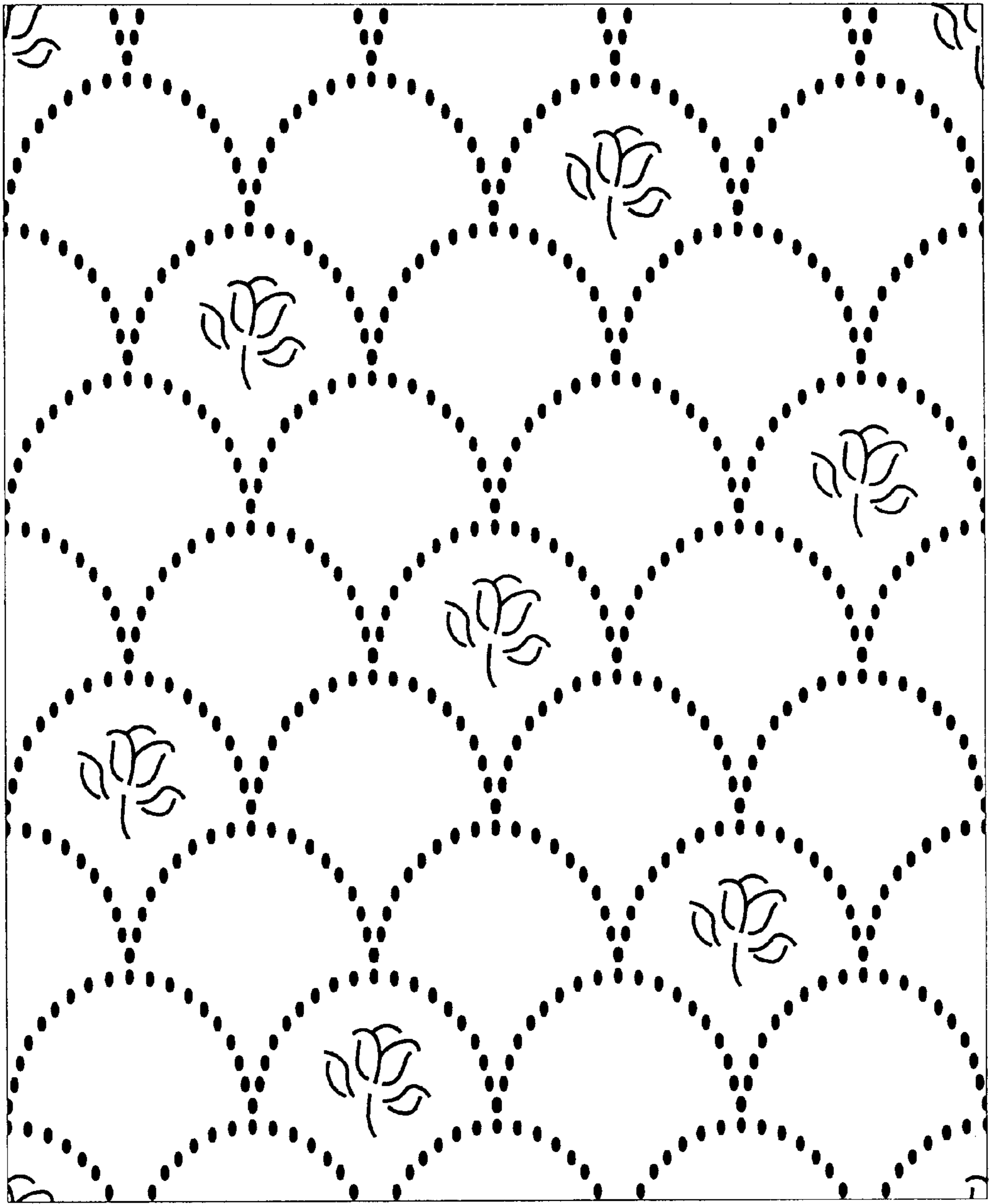

Fig. 1