



US00D422396S

# United States Patent [19] Weir

[11] Patent Number: Des. 422,396

[45] Date of Patent: \*\* \*Apr. 11, 2000

[54] **HOSPITAL GARMENT**

[76] Inventor: **Betty L. Weir**, P.O. Box 357—#1  
Calhoun Ave., Norway, S.C. 29113

[\*] Notice: This patent is subject to a terminal disclaimer.

[\*\*] Term: **14 Years**

[21] Appl. No.: **07/832,776**

[22] Filed: **Feb. 10, 1992**

[51] **LOC (6) Cl.** ..... **02-02**

[52] **U.S. Cl.** ..... **D2/720; D2/728; D2/841; D2/851; D2/860**

[58] **Field of Search** ..... **D2/700, 718, 719, D2/720, 728, 823, 824, 841, 851, 860, 861, 864; 2/46, 47, 48, 70, 74, 51, 114**

[56] **References Cited**

**U.S. PATENT DOCUMENTS**

D. 170,156	8/1953	Hagan	.....	D2/864
D. 233,634	11/1974	Snider	.....	D2/720
D. 305,575	1/1990	Gordon et al.	.....	D2/720
D. 307,799	5/1990	Worley	.....	D2/720
D. 310,905	10/1990	Marchione	.....	D2/864
D. 381,488	7/1997	Small	.....	D2/718
818,351	4/1906	Clark	.....	2/114
1,037,206	9/1912	Clifford	.....	2/51
1,413,569	4/1922	Bloch	.....	2/51

2,331,051	10/1943	Severence	.....	2/114
2,517,046	8/1950	Spengler	.....	2/114
2,707,282	5/1955	Paterson	.....	2/114
2,736,900	3/1956	Koren	.....	2/114
2,849,716	9/1958	Kerson	.....	2/70
2,886,822	5/1959	Matthews	.....	2/114
3,582,993	6/1971	Keeler	.....	2/74
4,570,268	2/1986	Freeman	.....	2/114
4,590,624	5/1986	Weiser	.....	2/114
4,964,173	10/1990	Gordon et al.	.....	2/114
5,062,159	11/1991	Jakub	.....	2/114
5,150,477	9/1992	Elberson et al.	.....	2/114
5,575,006	11/1996	Wolfe	.....	2/114

*Primary Examiner*—Celia Murphy

[57] **CLAIM**

The ornamental design for a hospital garment, as shown and described.

**DESCRIPTION**

FIG. 1 is a front elevational view of the hospital garment showing my new design;  
FIG. 2 is a rear elevational view thereof;  
FIG. 3 is a left side elevational view thereof;  
FIG. 4 is a right side elevational view thereof;  
FIG. 5 is a top plan view thereof; and,  
FIG. 6 is a bottom plan view thereof.

The broken lines shown in FIGS. 3 through 6 are understood to represent stitching.

**1 Claim, 3 Drawing Sheets**

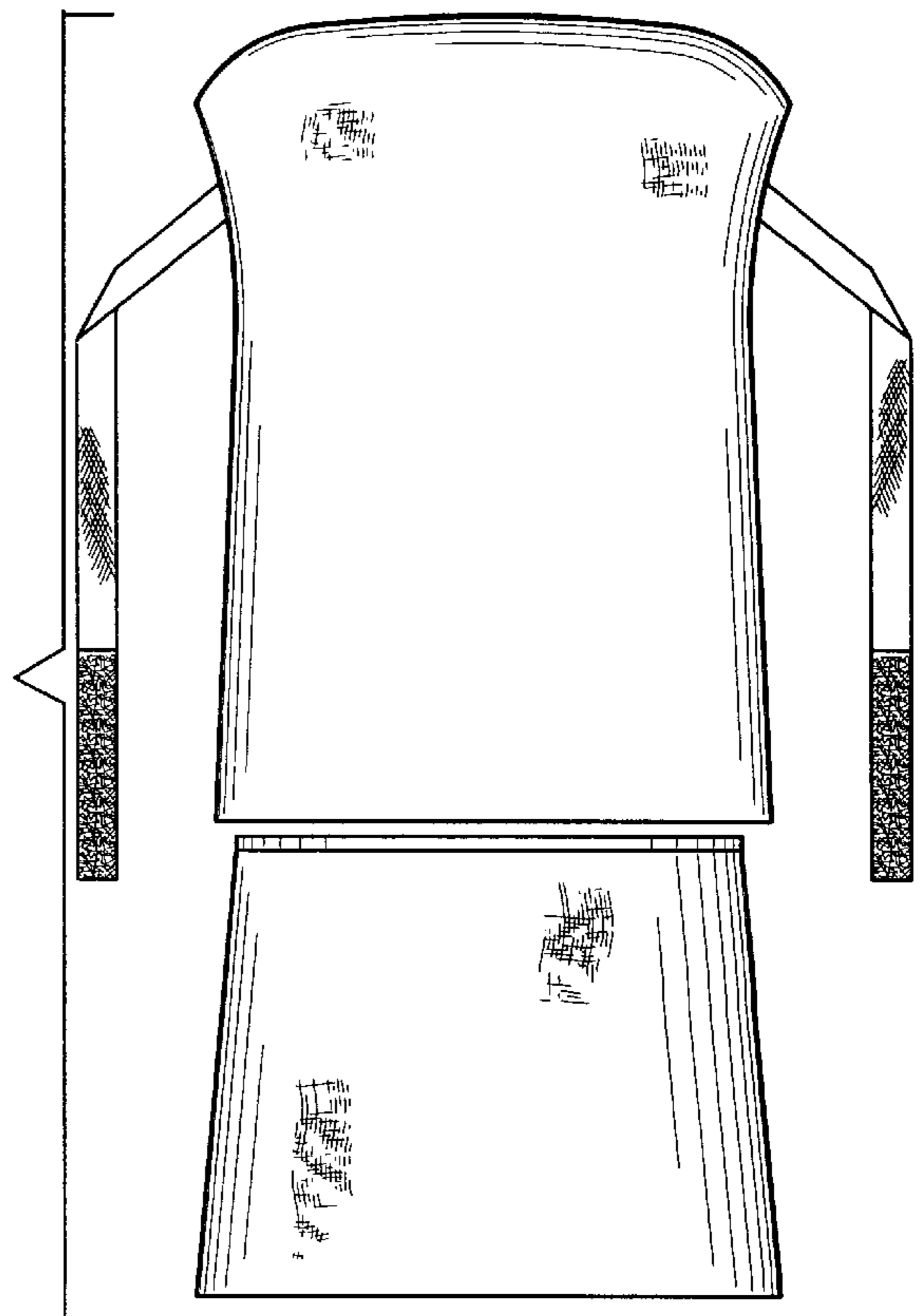
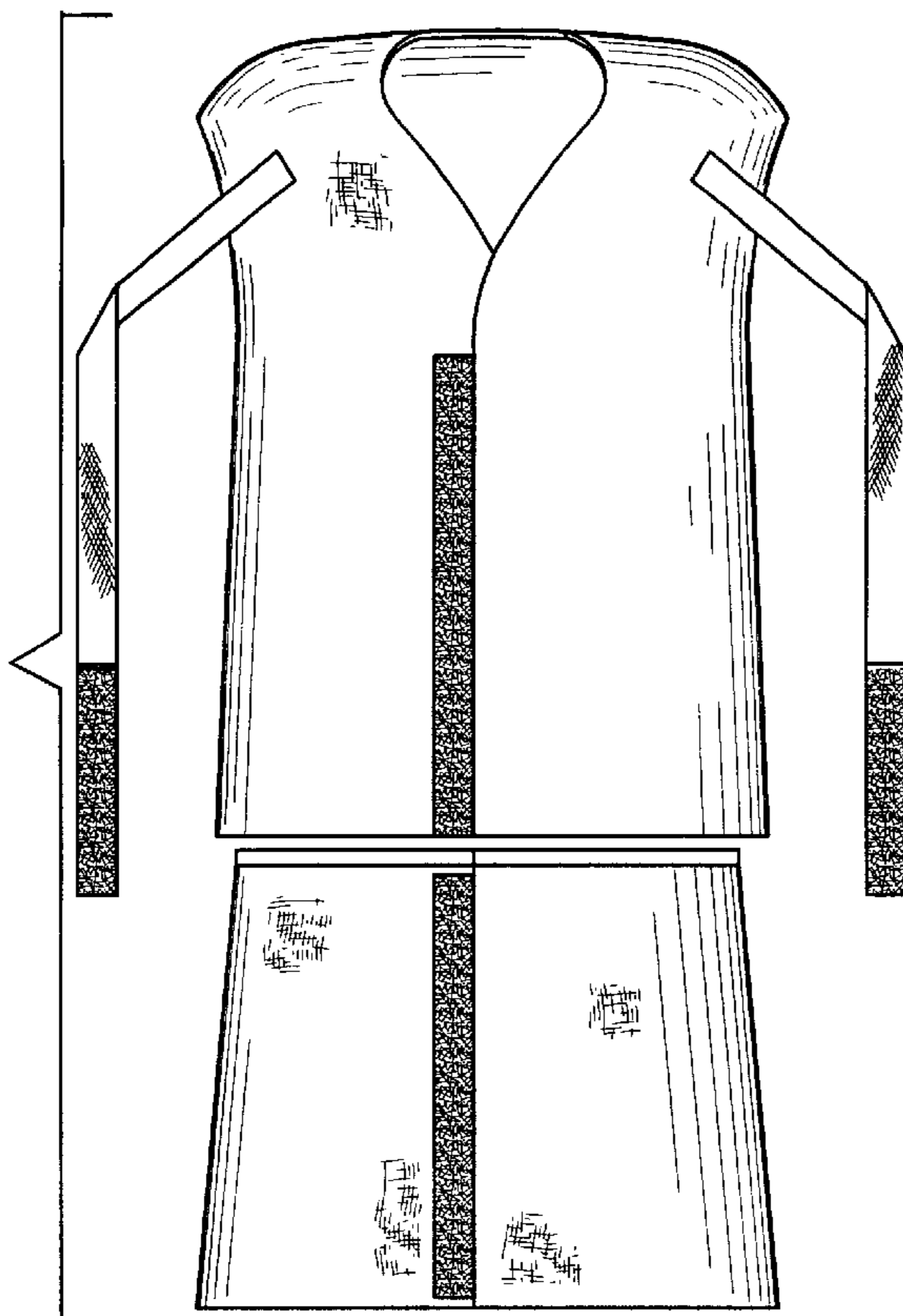

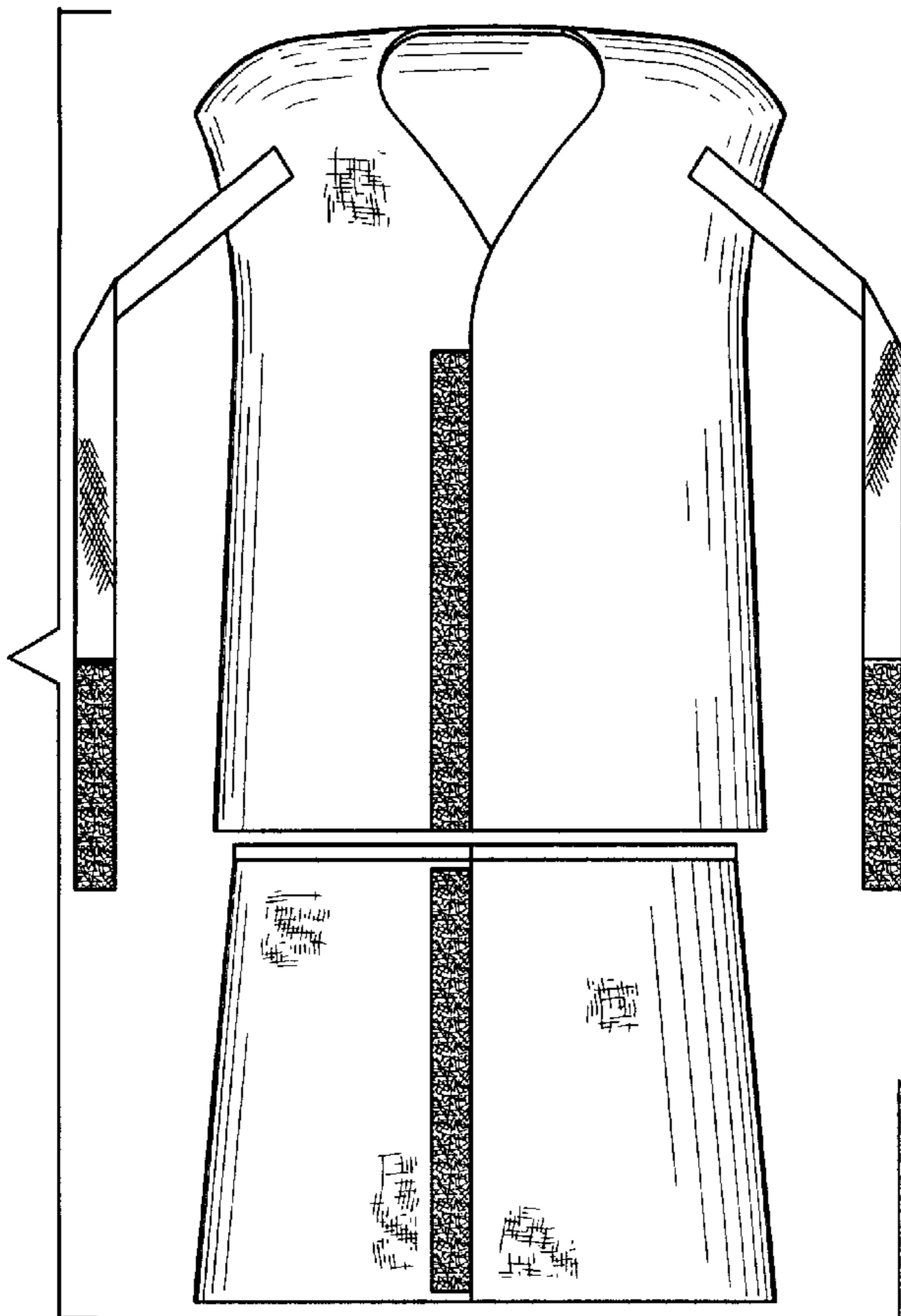

FIG. 1

FIG. 2

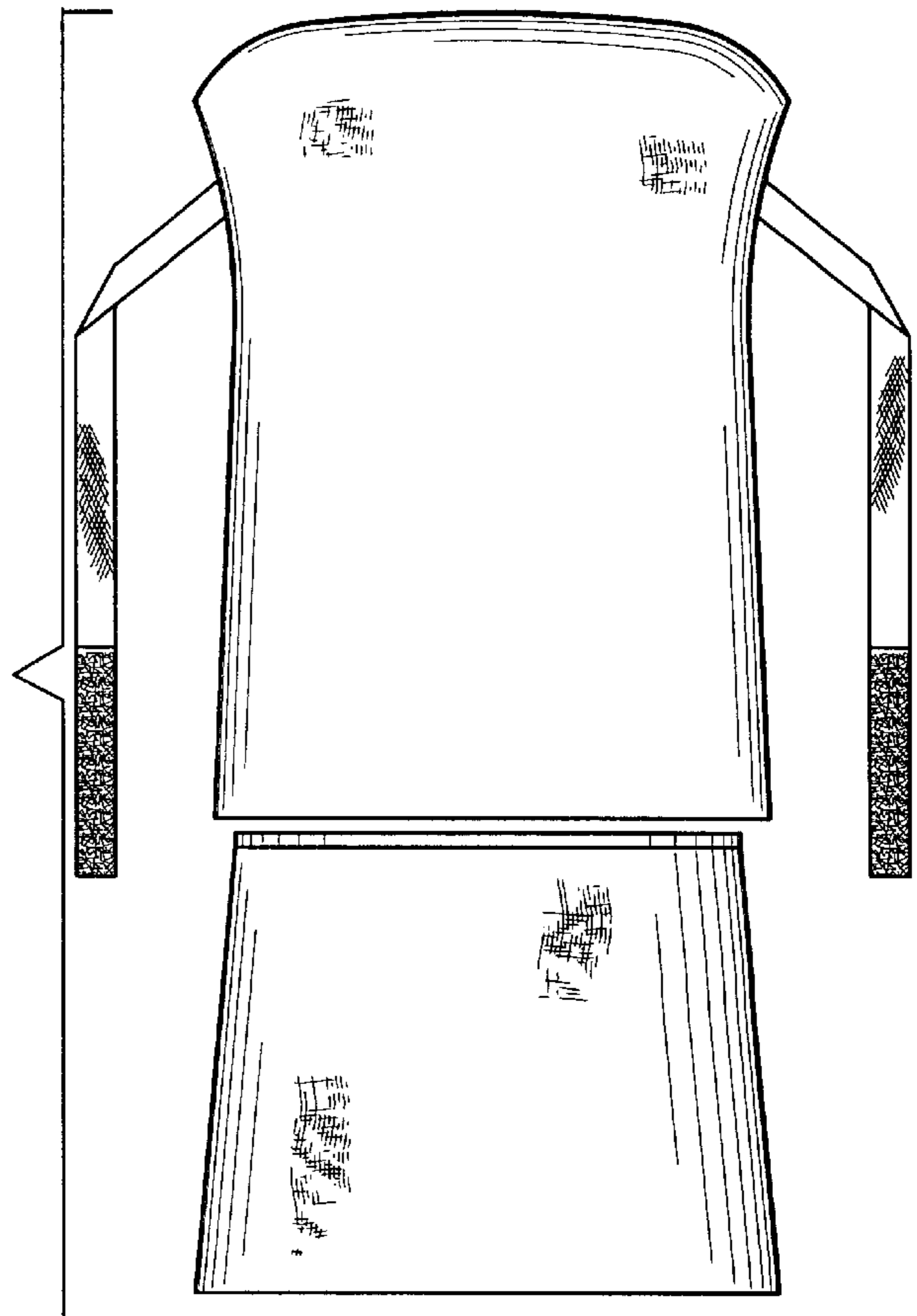

FIG. 3

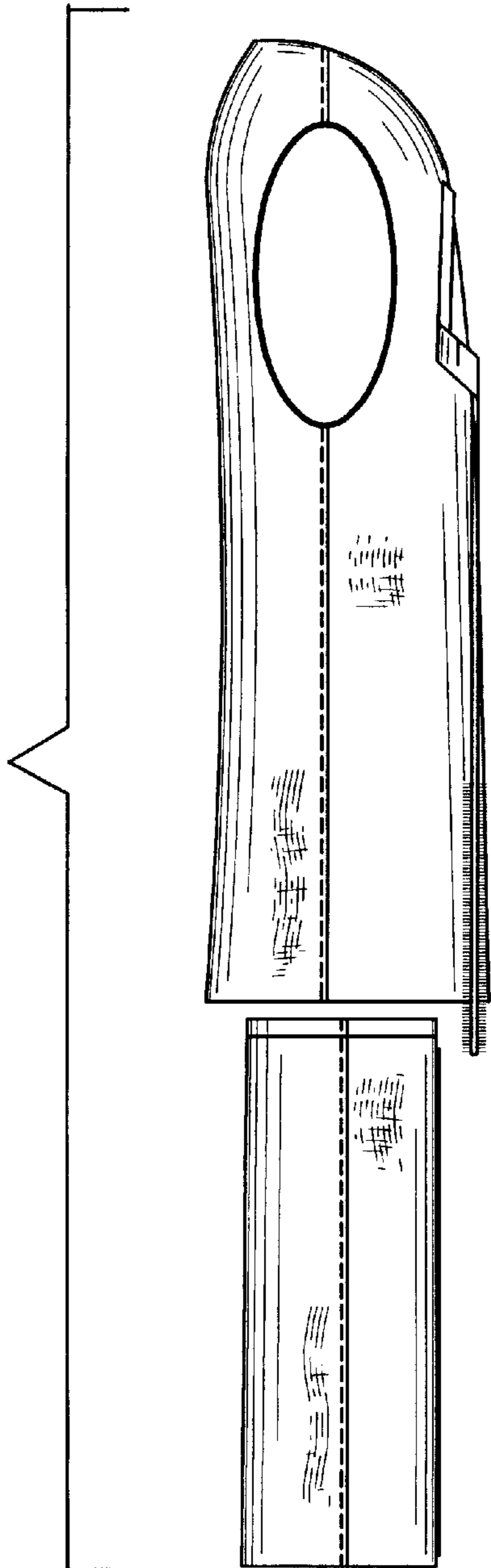
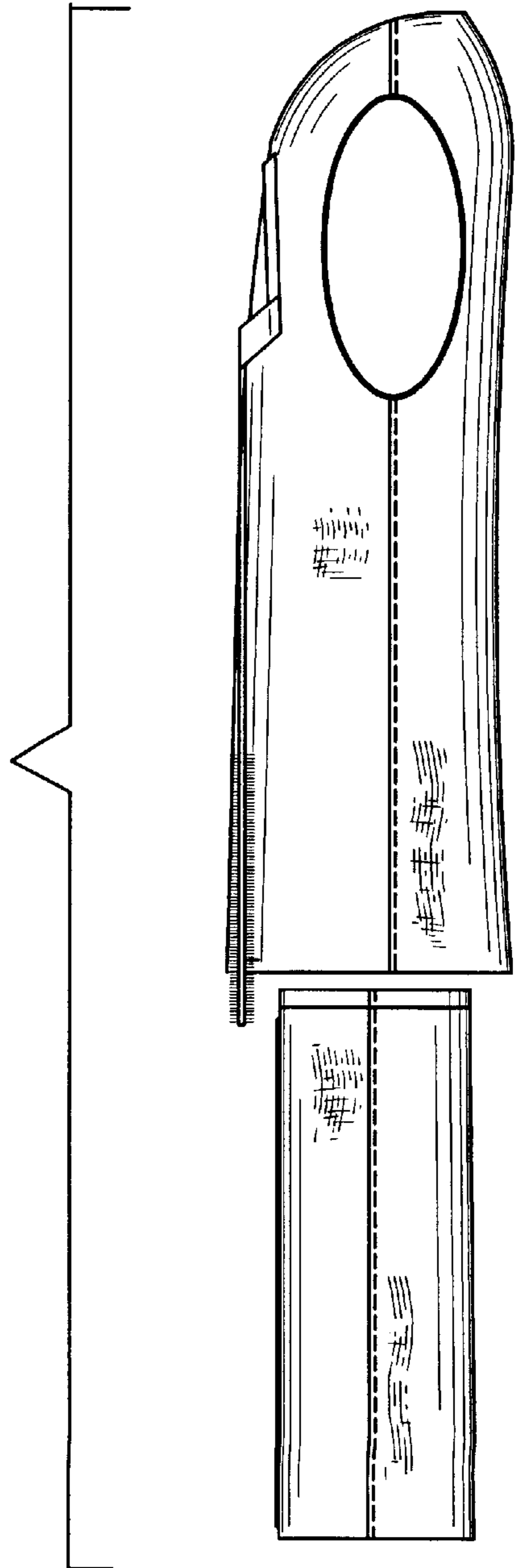
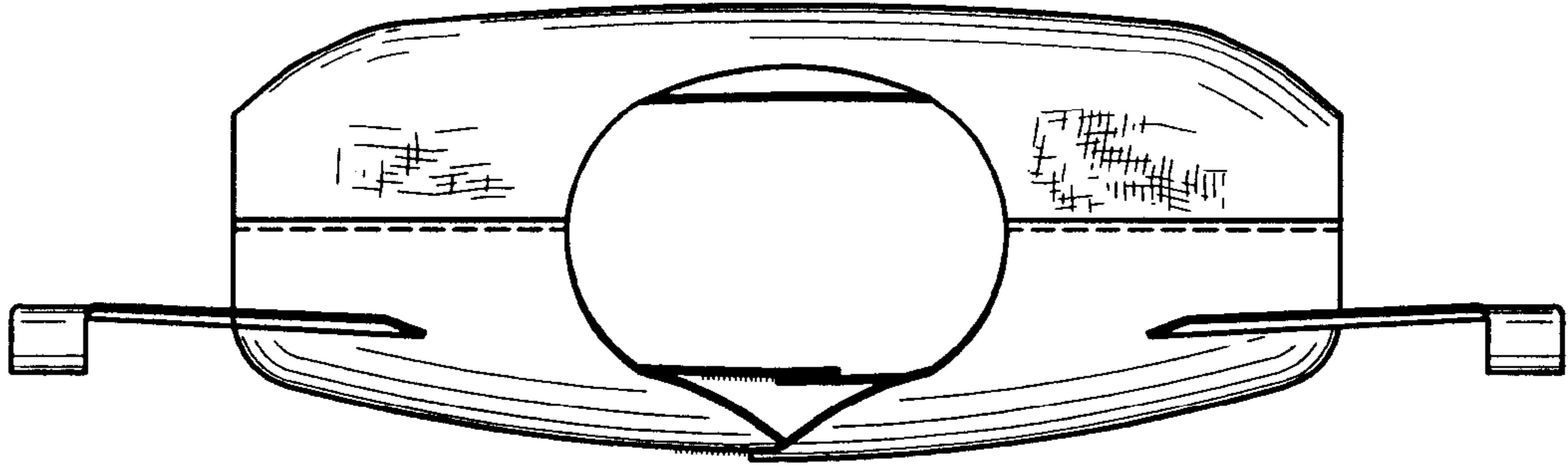

FIG. 4



*FIG. 5*



*FIG. 6*

