



US00D422044S

# United States Patent [19] Peterson

[11] Patent Number: Des. 422,044

[45] Date of Patent: \*\* Mar. 28, 2000

[54] SKATE BOOT

[75] Inventor: Randy Carl Peterson, Plymouth, Minn.

[73] Assignee: Rollerblade, Inc., Eden Prairie, Minn.

[\*\*] Term: 14 Years

[21] Appl. No.: 29/052,392

[22] Filed: Mar. 29, 1996

[51] LOC (6) Cl. .... 21-01

[52] U.S. Cl. .... D21/764

[58] Field of Search ..... D21/224-227;  
D2/904, 970; 280/11.19, 11.2, 11.22, 11.23,  
11.27, 11.36, 811, 843, 825, 87.042; 36/115,  
118.2

### [56] References Cited

#### U.S. PATENT DOCUMENTS

D. 344,119	2/1994	Johnson et al. ....	D21/226
D. 346,192	4/1994	Miller et al. ....	D21/226
D. 364,909	12/1995	Chen .....	D21/226
D. 365,195	12/1995	Chen .....	D2/904
4,351,537	9/1982	Seidel .....	280/811
4,509,276	4/1985	Borque .....	36/115
5,397,141	3/1995	Hoshizaki et al. ....	280/11.22
5,437,466	8/1995	Meibock et al. ....	36/115

#### OTHER PUBLICATIONS

Metroblade™.  
Lightning®.  
Mondoblade™.  
Zetrablade™.

Macroblade® ES.  
Microblade™.  
Lightning® Jr.  
Aeroblade™.  
Coolblade™.  
Macroblade® Equipe.  
Lightning® TRS™.  
Slalomblade™.  
Problade™.  
Racerblade™.  
Hockeyblade™.

Primary Examiner—Raphael Barkai  
Attorney, Agent, or Firm—Merchant, Gould, Smith, Edell,  
Welter & Schmidt, P.A.

### [57] CLAIM

The ornamental design for a skate boot, as shown and described.

### DESCRIPTION

FIG. 1 is a top, front and left side perspective view of the skate boot of the invention;  
FIG. 2 is a left side elevation view thereof;  
FIG. 3 is a right side elevation view thereof;  
FIG. 4 is a top plan view thereof;  
FIG. 5 is a bottom plan view thereof;  
FIG. 6 is a rear elevation view thereof; and,  
FIG. 7 is a front elevation view thereof.

The broken line showing of the skate frame, wheels and upper part of the boot in FIGS. 1-7 is for illustrative purposes only and forms no part of the claimed design.

1 Claim, 5 Drawing Sheets



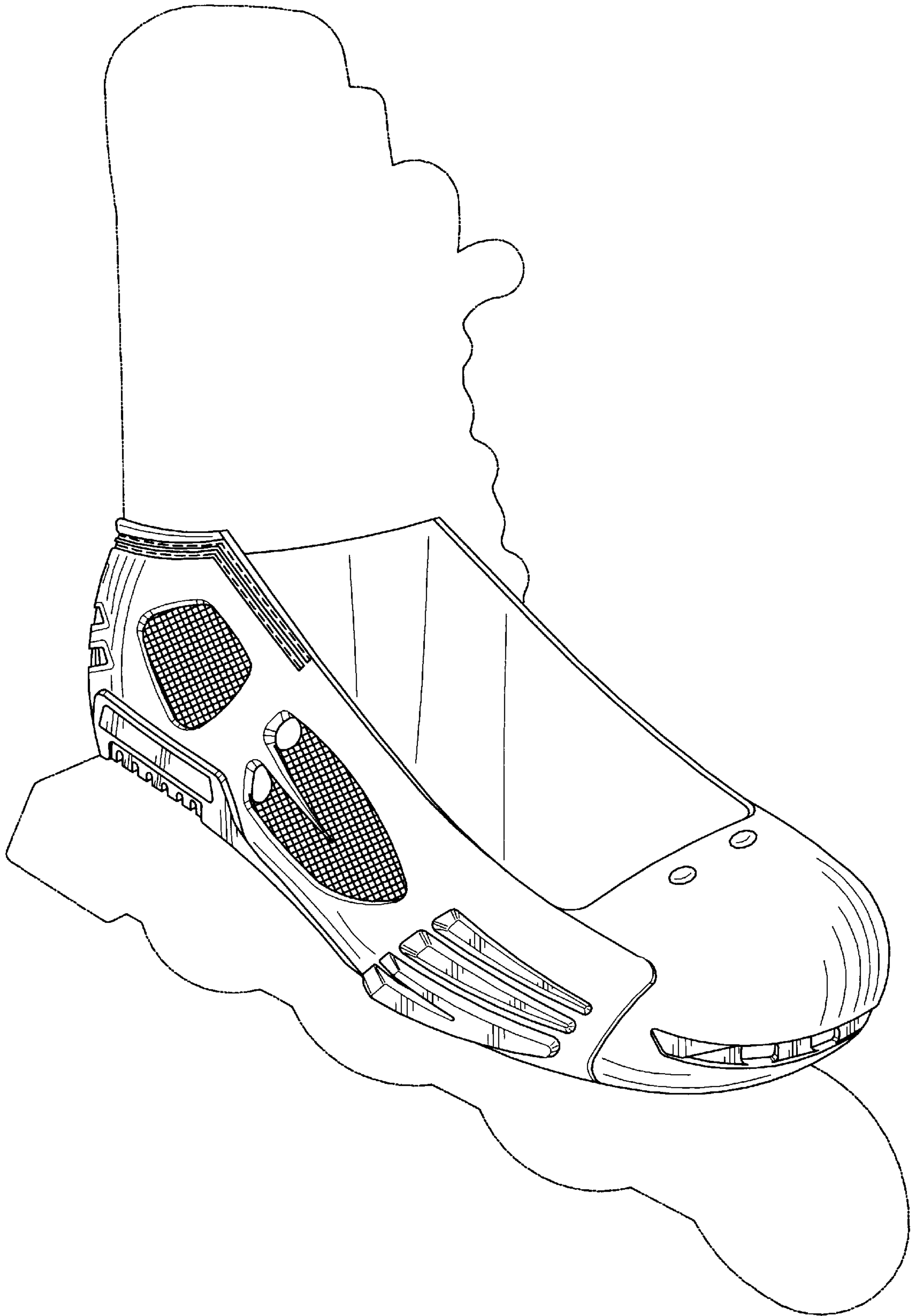

FIG. 1

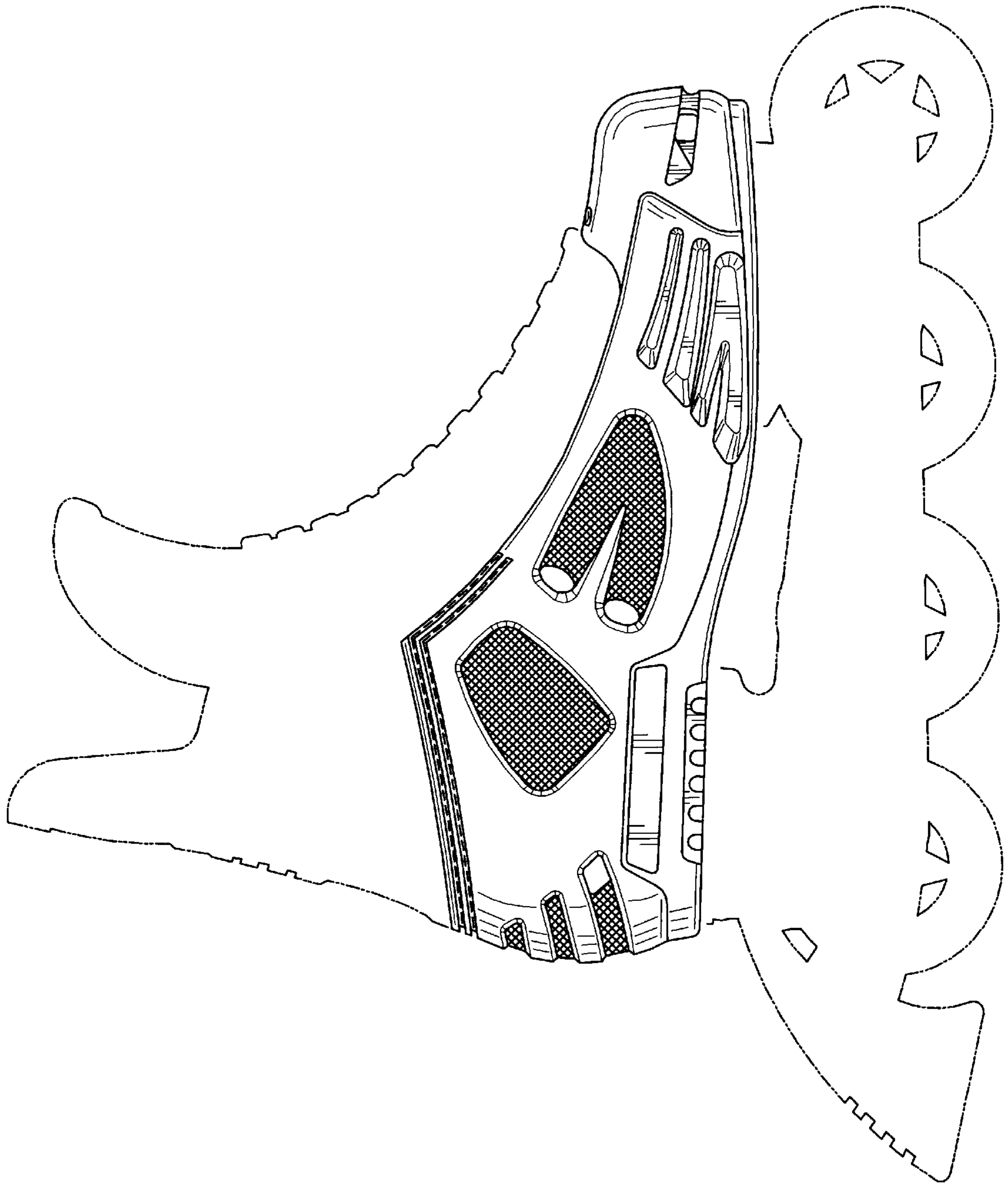

FIG. 2

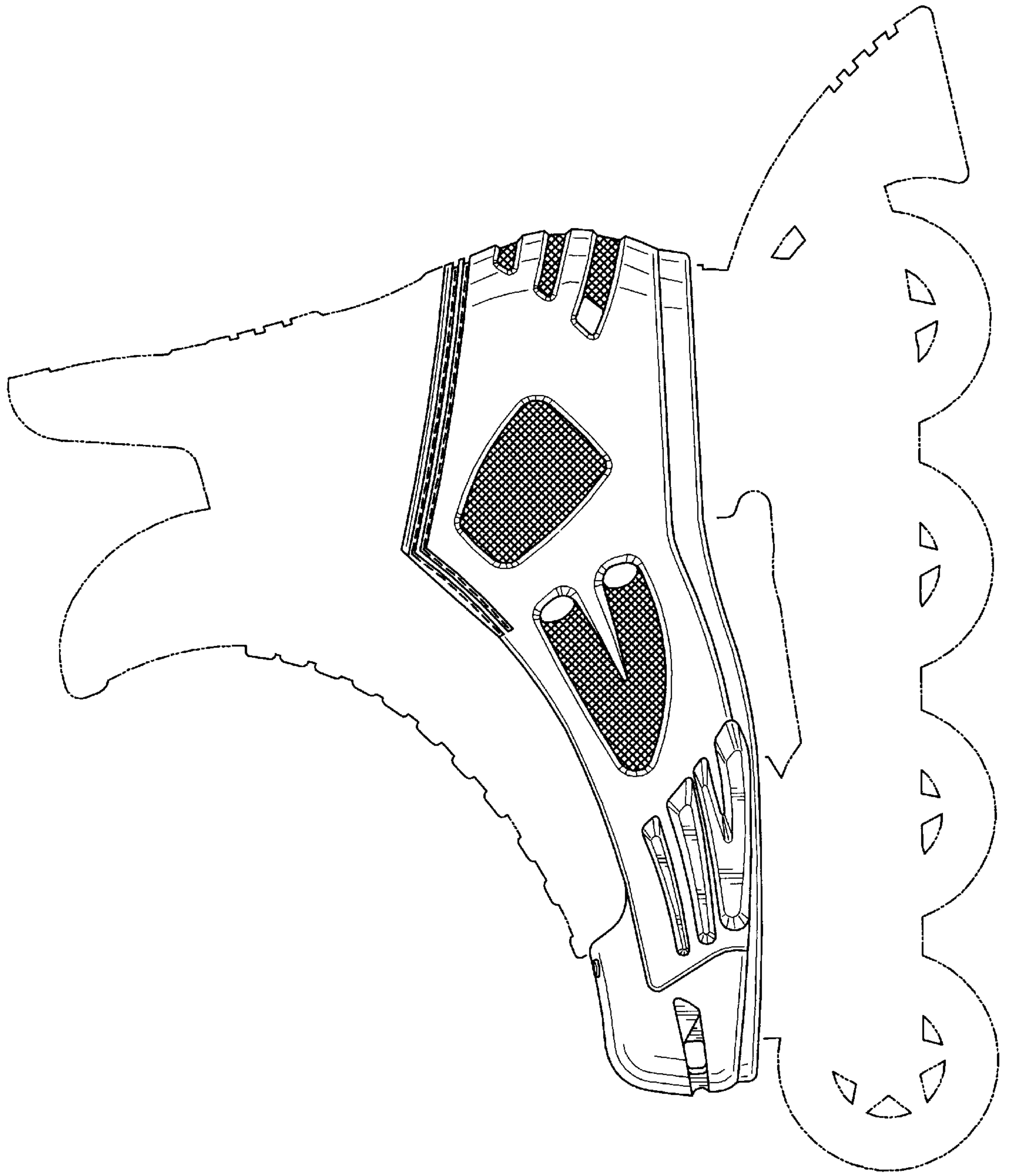

FIG. 3



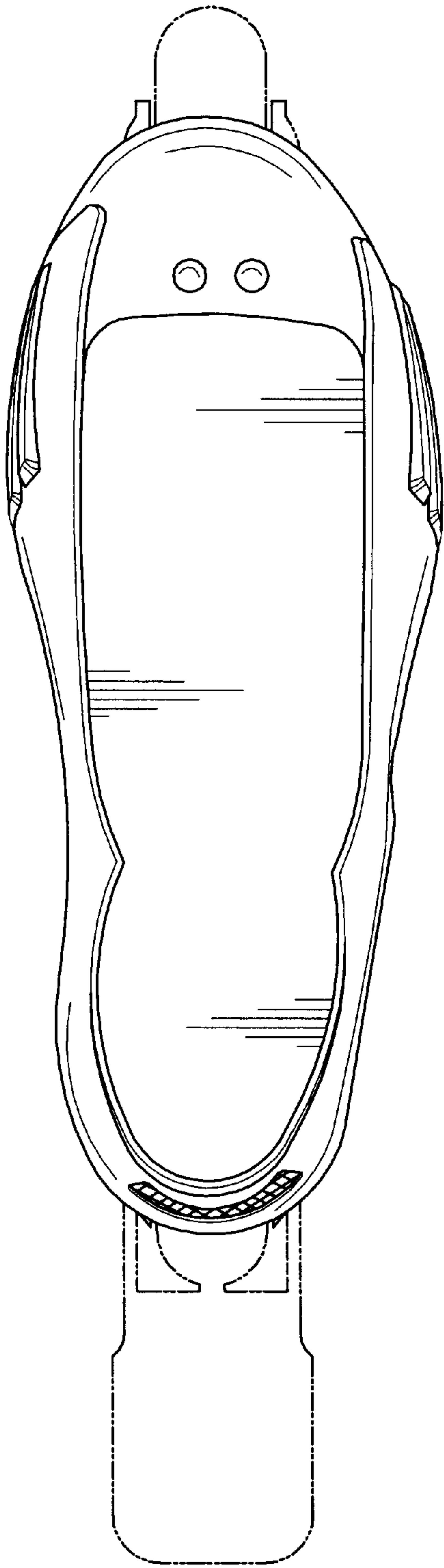

FIG. 4

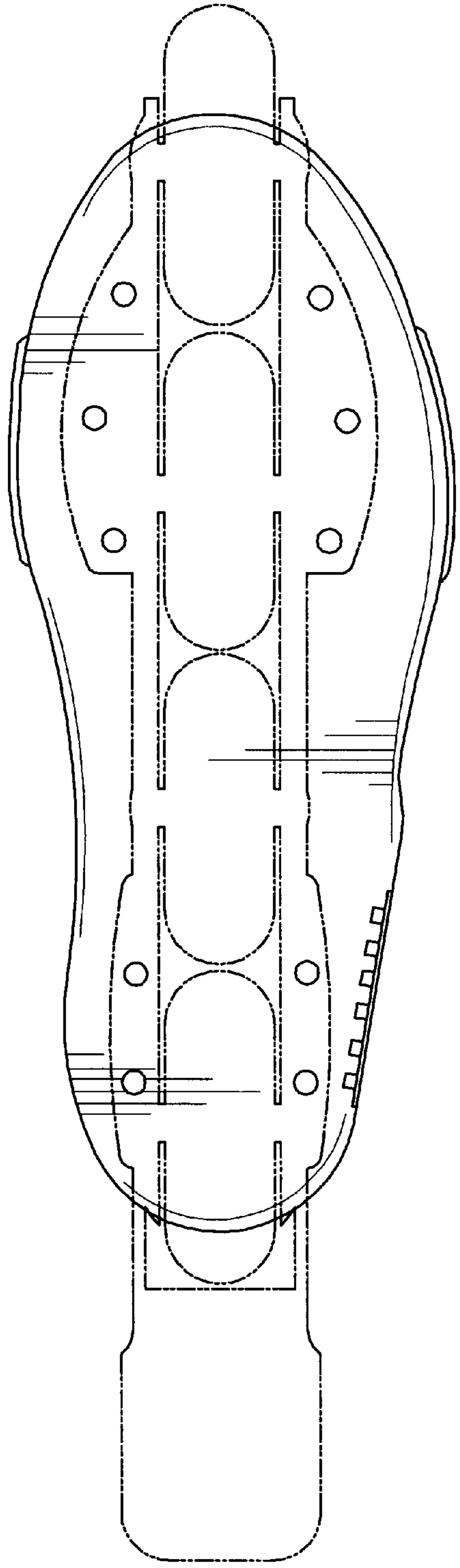

FIG. 5

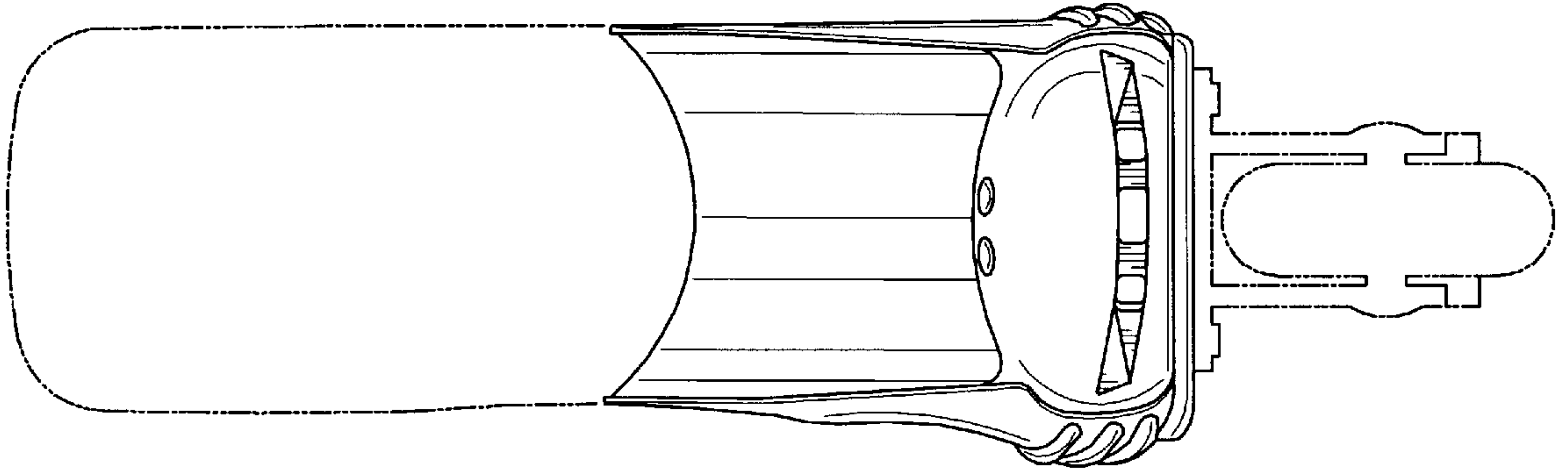

FIG. 7

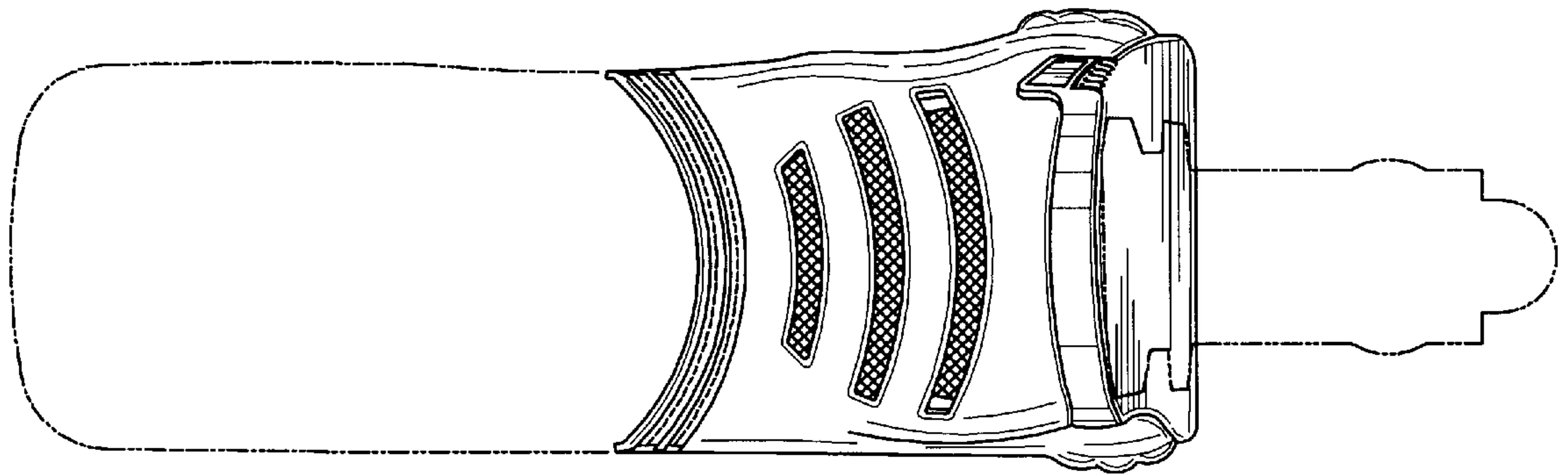

FIG. 6