



US00D421959S

United States Patent [19]

Misrahi et al.

[11] **Patent Number: Des. 421,959**

[45] **Date of Patent: ** Mar. 28, 2000**

[54] **ELECTRICAL CONNECTOR**

5,658,162 8/1997 Harting et al. 439/372
5,810,612 9/1998 Flask et al. 439/372 X

[75] Inventors: **Benjamin Misrahi**, Haverhill; **David L. Carpenter**, Pepperell, both of Mass.

Primary Examiner—Joel Sincavage
Attorney, Agent, or Firm—A. A. Tirva

[73] Assignee: **Molex Incorporated**, Lisle, Ill.

[57] **CLAIM**

[**] Term: **14 Years**

The ornamental design for an electrical connector, as shown and described.

[21] Appl. No.: **29/097,824**

[22] Filed: **Dec. 14, 1998**

DESCRIPTION

[51] **LOC (6) Cl.** **13-03**

[52] **U.S. Cl.** **D13/133; D13/147**

[58] **Field of Search** D13/133, 146,
D13/147; 439/312, 352

FIG. 1 is a perspective view of an electrical connector embodying our design and shown in a closed position; FIG. 2 is a top view of an electrical connector embodying our design; FIG. 3 is a front view of an electrical connector embodying our design the rear being a mirror image; FIG. 4 is a side view of an electrical connector embodying our design the opposite side being the same; and, FIG. 5 is a bottom view of an electrical design embodying our design.

[56] **References Cited**

U.S. PATENT DOCUMENTS

D. 241,649	9/1976	Anderson et al.	D13/133 X
3,711,816	1/1973	Schumacher	439/352
4,990,099	2/1991	Marin et al.	D13/146 X
5,131,851	7/1992	Billger et al.	439/372 X

1 Claim, 4 Drawing Sheets

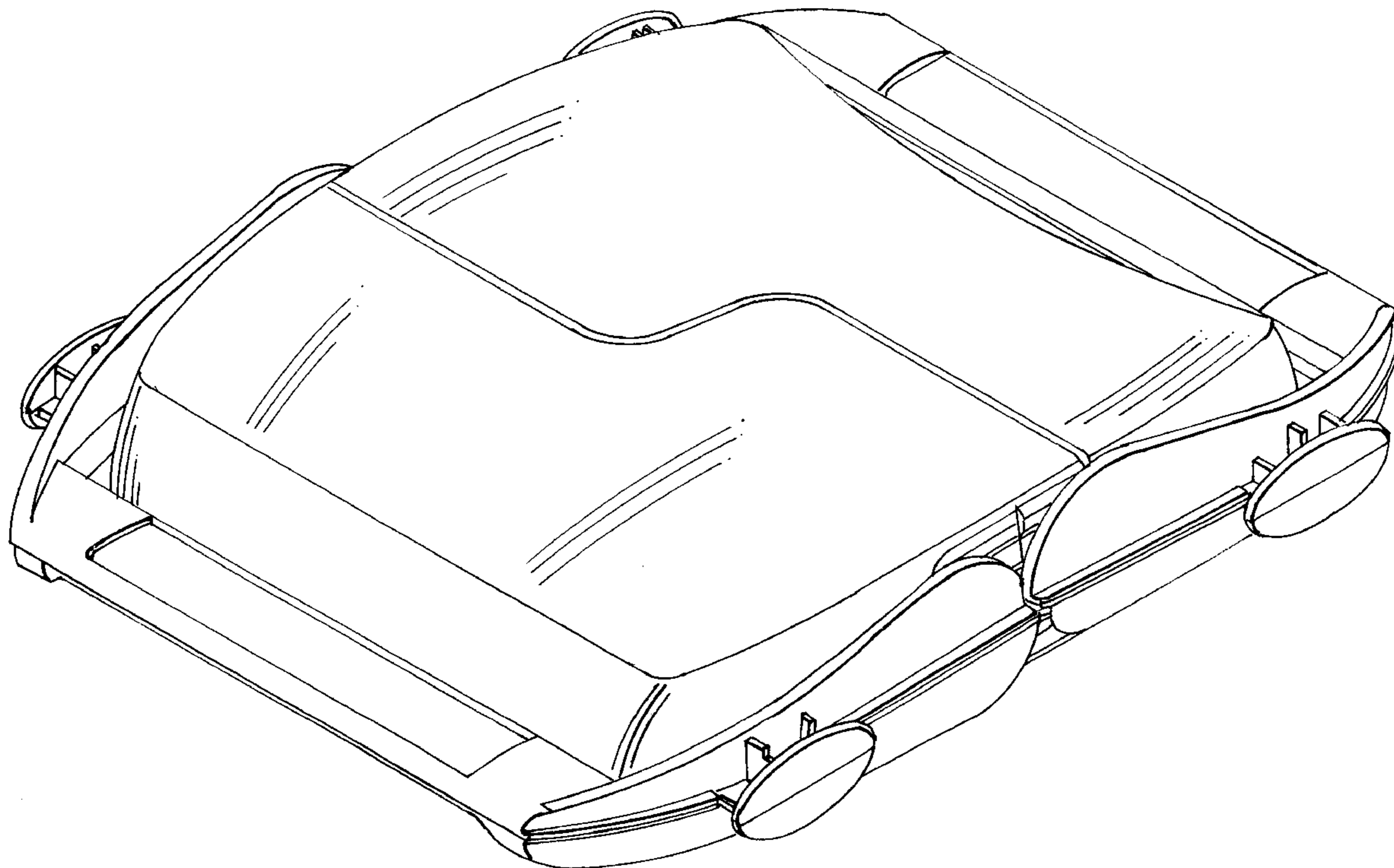



FIG. 1

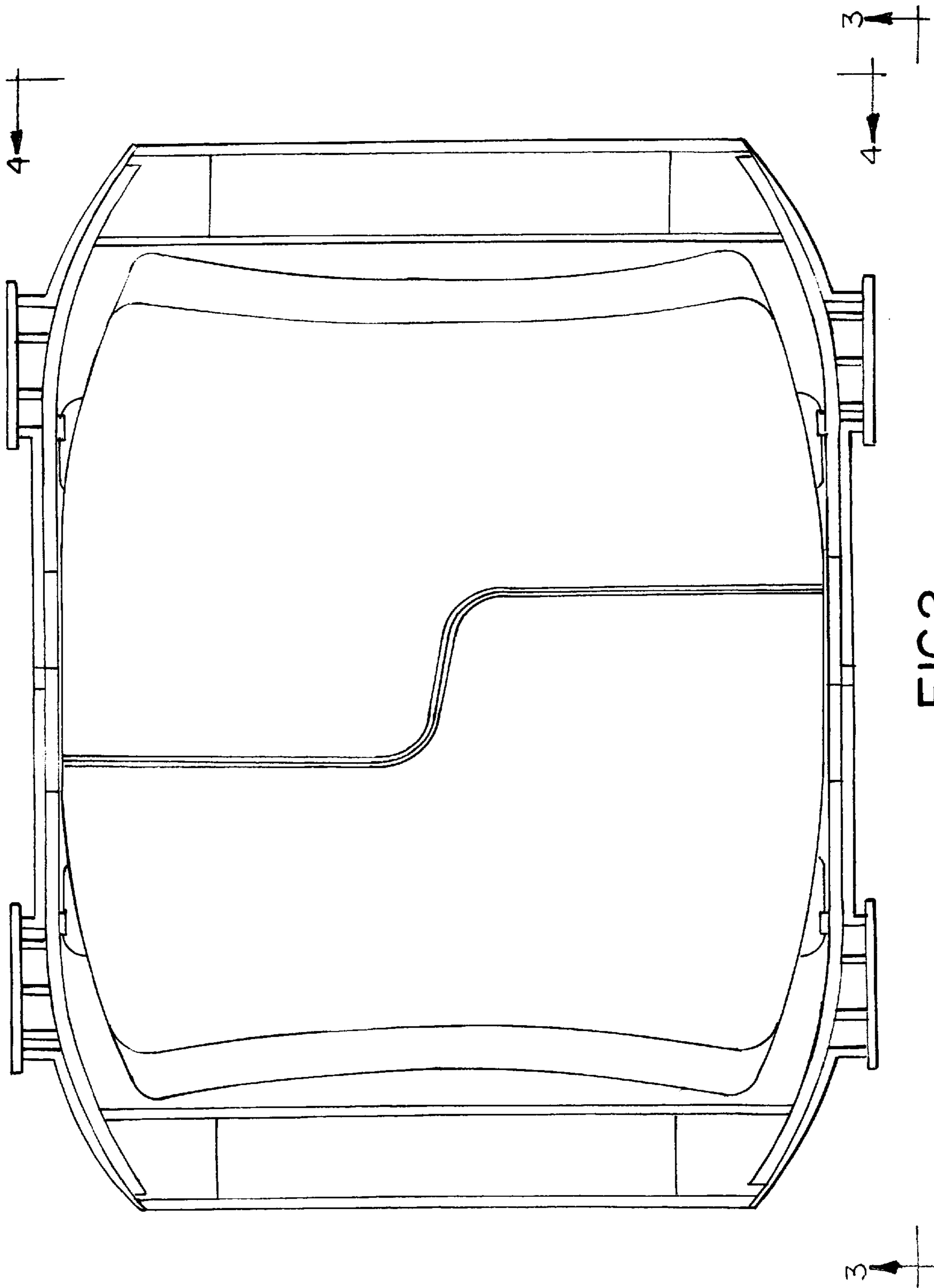

FIG. 2

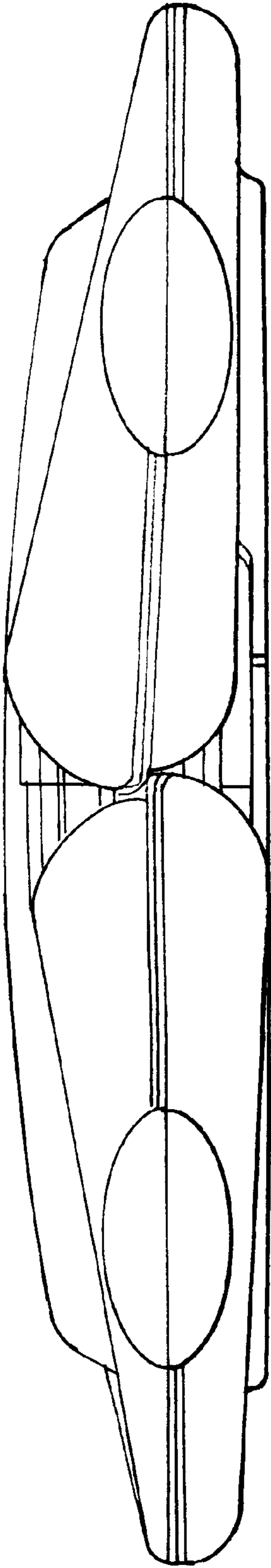

FIG.3

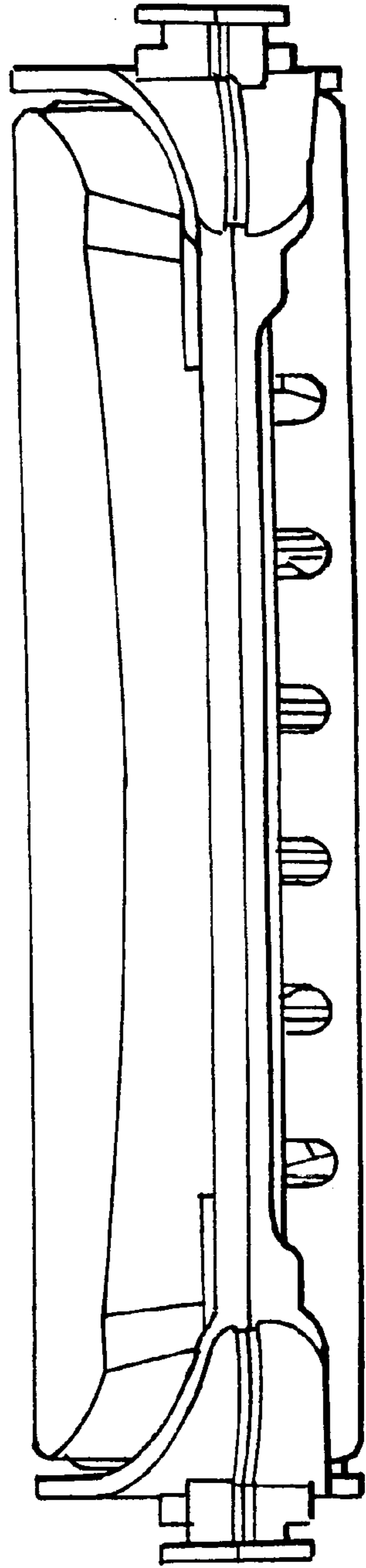

FIG.4

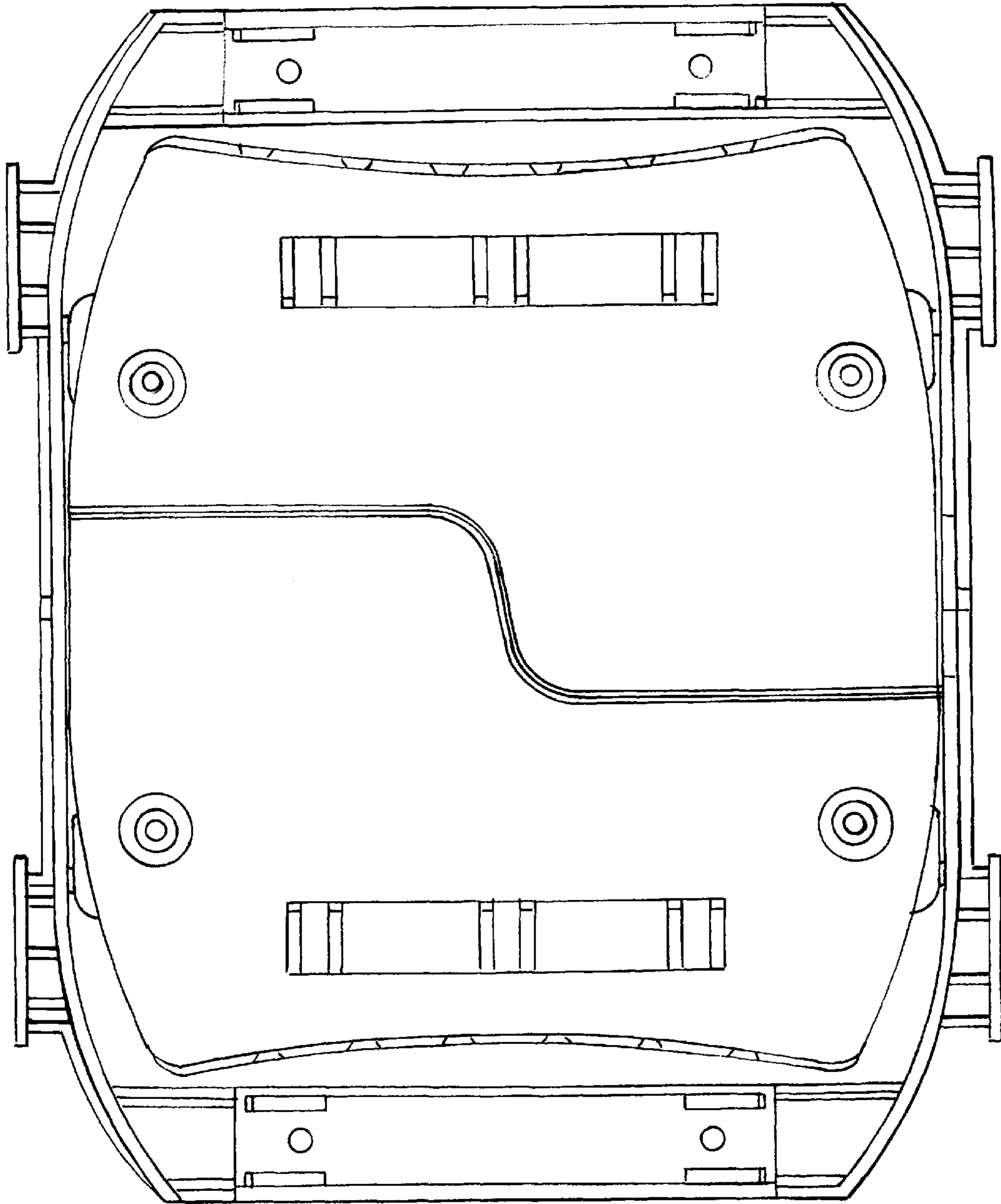

FIG. 5