



US00D421943S

United States Patent [19]

Fierro et al.

[11] Patent Number: Des. 421,943

[45] Date of Patent: ** Mar. 28, 2000

[54] TIRE TREAD

[75] Inventors: Anthony John Fierro, Uniontown;
Kurt Jon Bergstrom, Tallmadge;
Kevin Christopher Legge, Uniontown;
David Allen Griffin; Jeffrey Leon
Sevart, both of Akron, all of Ohio

[73] Assignee: The Goodyear Tire & Rubber
Company, Akron, Ohio

[**] Term: 14 Years

[21] Appl. No.: 29/104,466

[22] Filed: May 5, 1999

[51] LOC (6) Cl. 12-15

[52] U.S. Cl. D12/147; D12/143

[58] Field of Search D12/136-152;
152/209.1, 209.8, 209.9, 209.11, 209.13,
209.28, 900, 902, 903

[56] References Cited

U.S. PATENT DOCUMENTS

- D. 284,562 7/1986 Kojima et al. .
- D. 289,026 3/1987 Wohlfahrt .
- D. 296,199 6/1988 Tansei et al. .
- D. 296,544 7/1988 Matsushita et al. .
- D. 328,268 7/1992 Constant .
- D. 341,345 11/1993 Killian .
- D. 341,804 11/1993 Lassan .
- D. 350,508 9/1994 Evraert .
- D. 365,055 12/1995 McKisson .
- D. 365,795 1/1996 Scarpitti et al. .
- D. 367,451 2/1996 Scarpitti et al. .
- D. 375,709 11/1996 Guspodin et al. .
- D. 379,339 5/1997 Guspodin et al. .
- D. 379,954 6/1997 Matsuda et al. .
- D. 380,710 7/1997 McKisson .

- D. 386,725 11/1997 Matsuda et al. .
- D. 387,709 12/1997 Lo .
- D. 392,230 3/1998 Heinen .
- D. 397,653 9/1998 Heinen .
- D. 398,567 9/1998 Brown et al. .
- D. 399,175 10/1998 Brown et al. .
- D. 400,831 11/1998 Blankenship et al. .
- 4,736,783 4/1988 Motomura et al. .
- 4,796,683 1/1989 Kawabata et al. .
- 4,913,208 4/1990 Anderson et al. .
- 5,012,847 5/1991 Fukumoto et al. .

OTHER PUBLICATIONS

Polaris Precision Sport SR Tire. 1998 Tread Design Guide, p. 59. 4/3, Jan./1998.

Hoosier Radial AP Tire. 1998 Tread Design Guide, p. 100. 2/3, Jan./1998.

Primary Examiner—Robert M. Spear
Attorney, Agent, or Firm—T P Lewandowski

[57] CLAIM

The ornamental design for a tire tread, as shown and described.

DESCRIPTION

FIG. 1 is a perspective view of a tire tread showing our new design, it being understood that the pattern repeats uniformly throughout the circumference of the tread; FIG. 2 is a front elevational view thereof; FIG. 3 is a side elevational view thereof, the opposite side elevational view being identical thereto; and, FIG. 4 is an enlarged fragmentary perspective view. In the drawings, the broken lines defining the inner bead of the sidewall and the peripheral boundary between the tire tread and the sidewall are for illustrative purposes only and form no part of the claimed design.

1 Claim, 4 Drawing Sheets

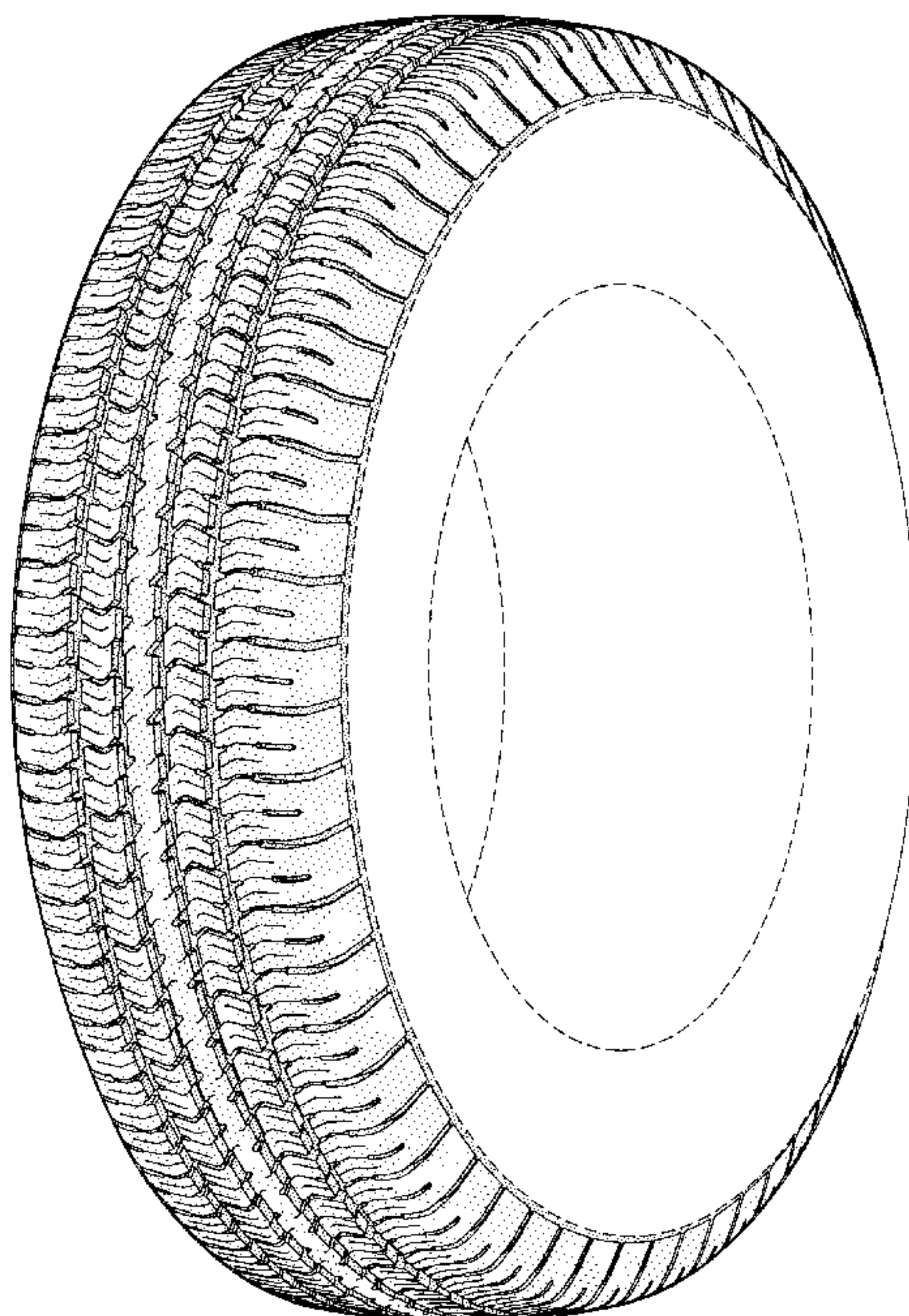

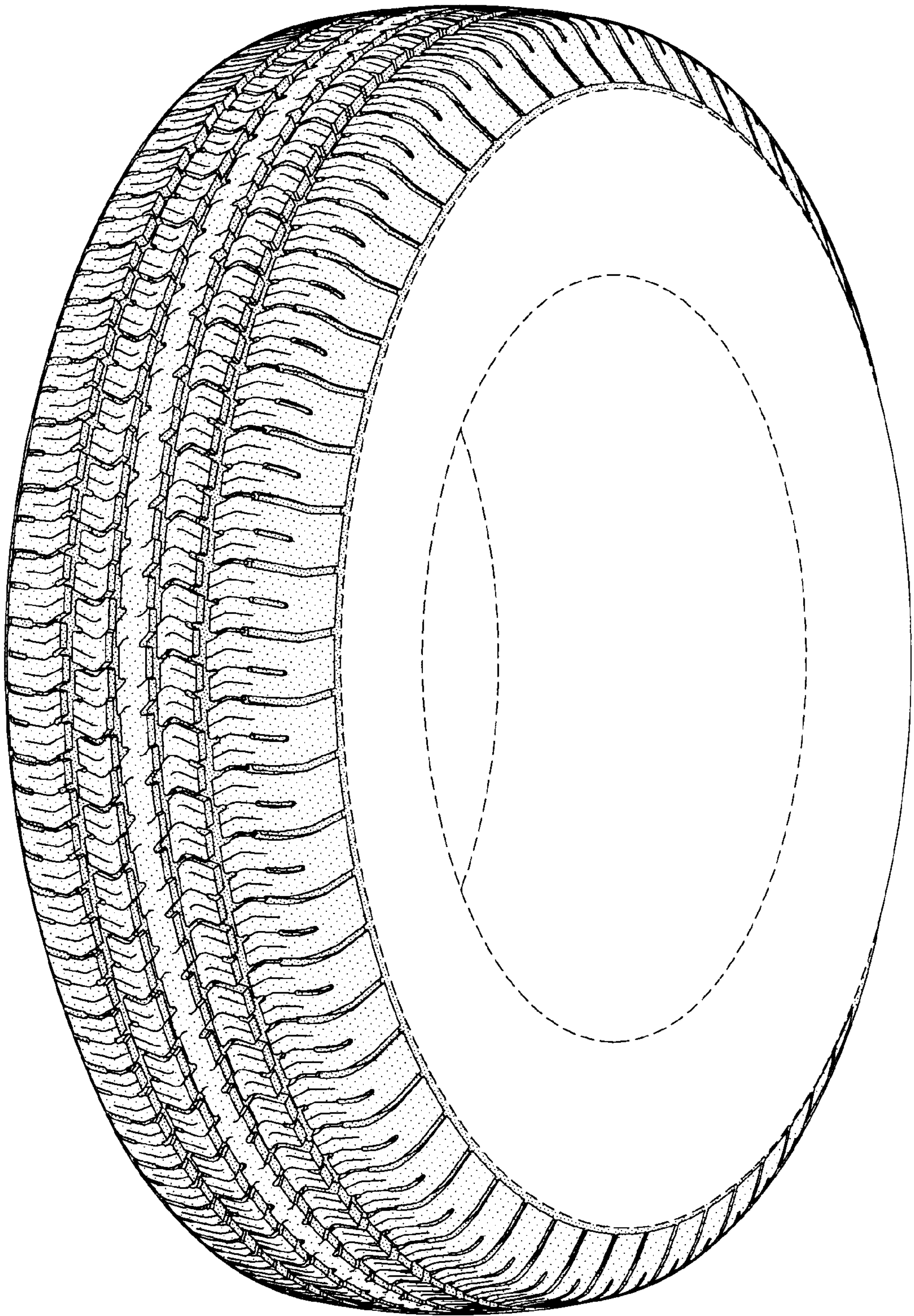

FIG-1

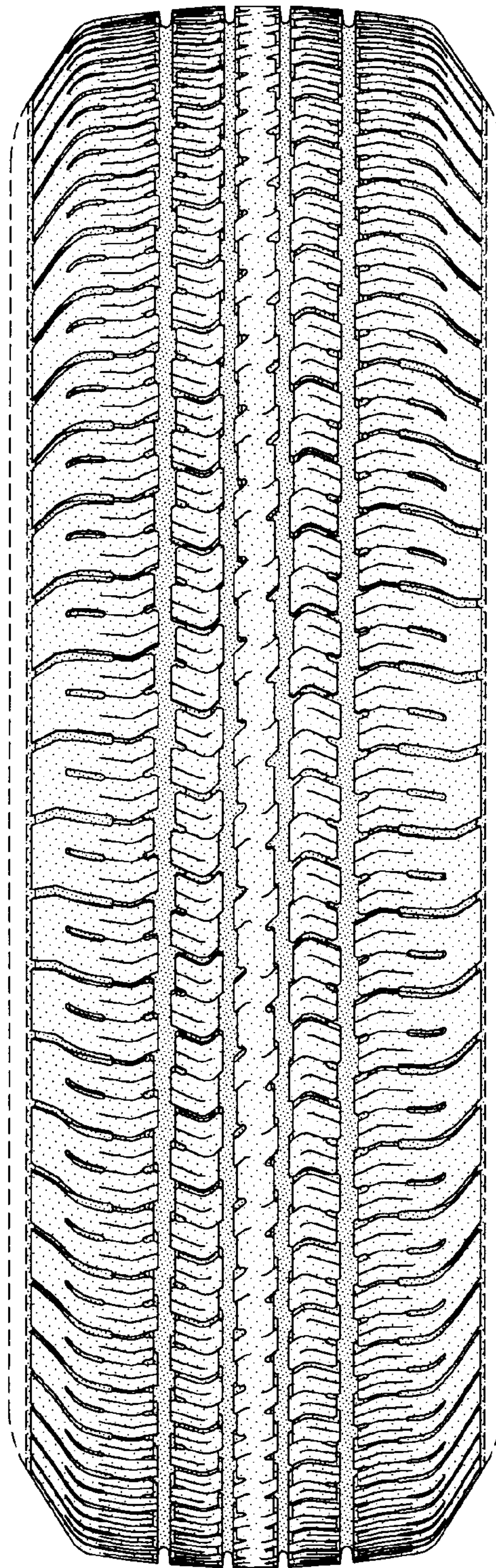

FIG-2

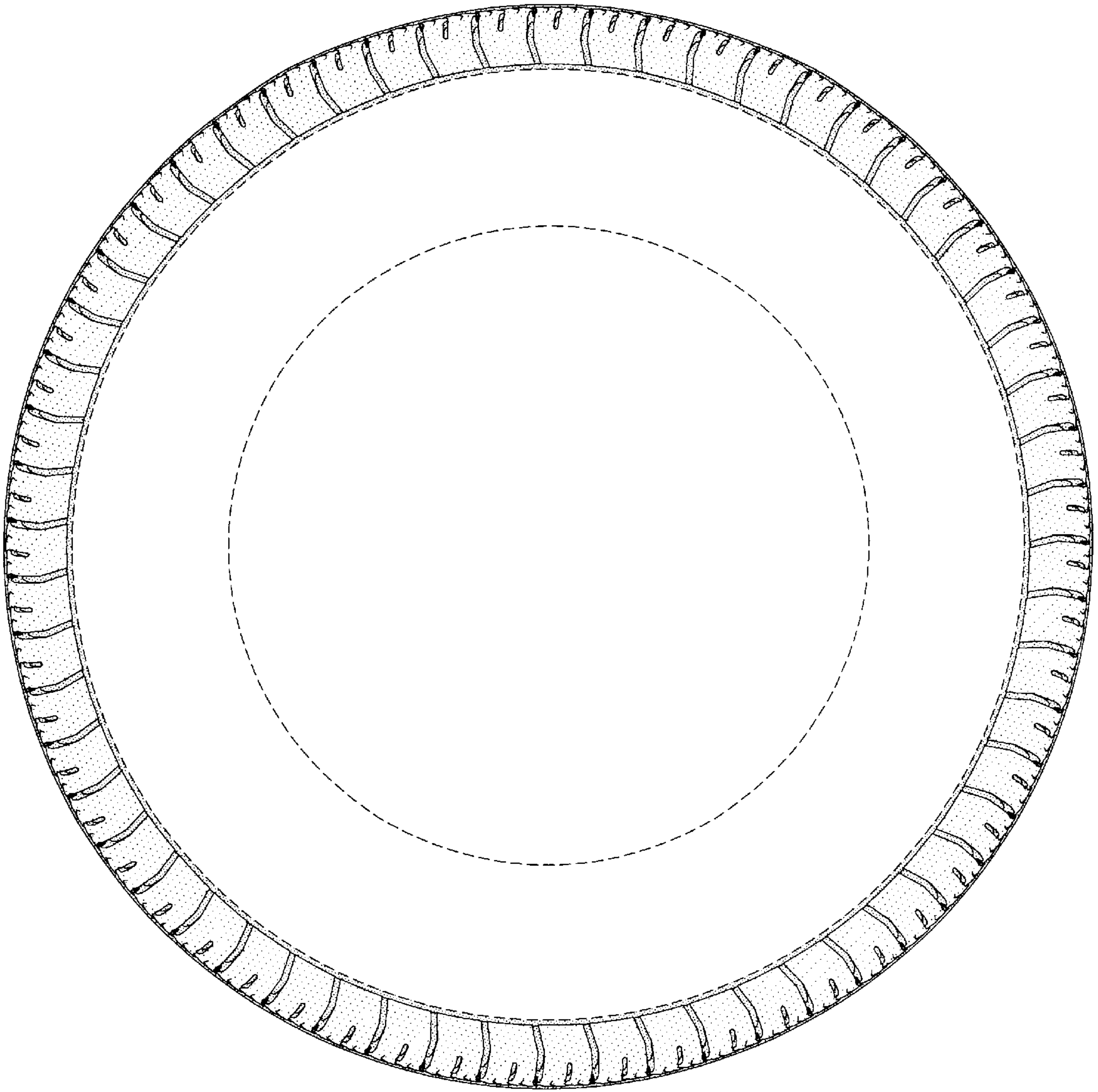

FIG-3

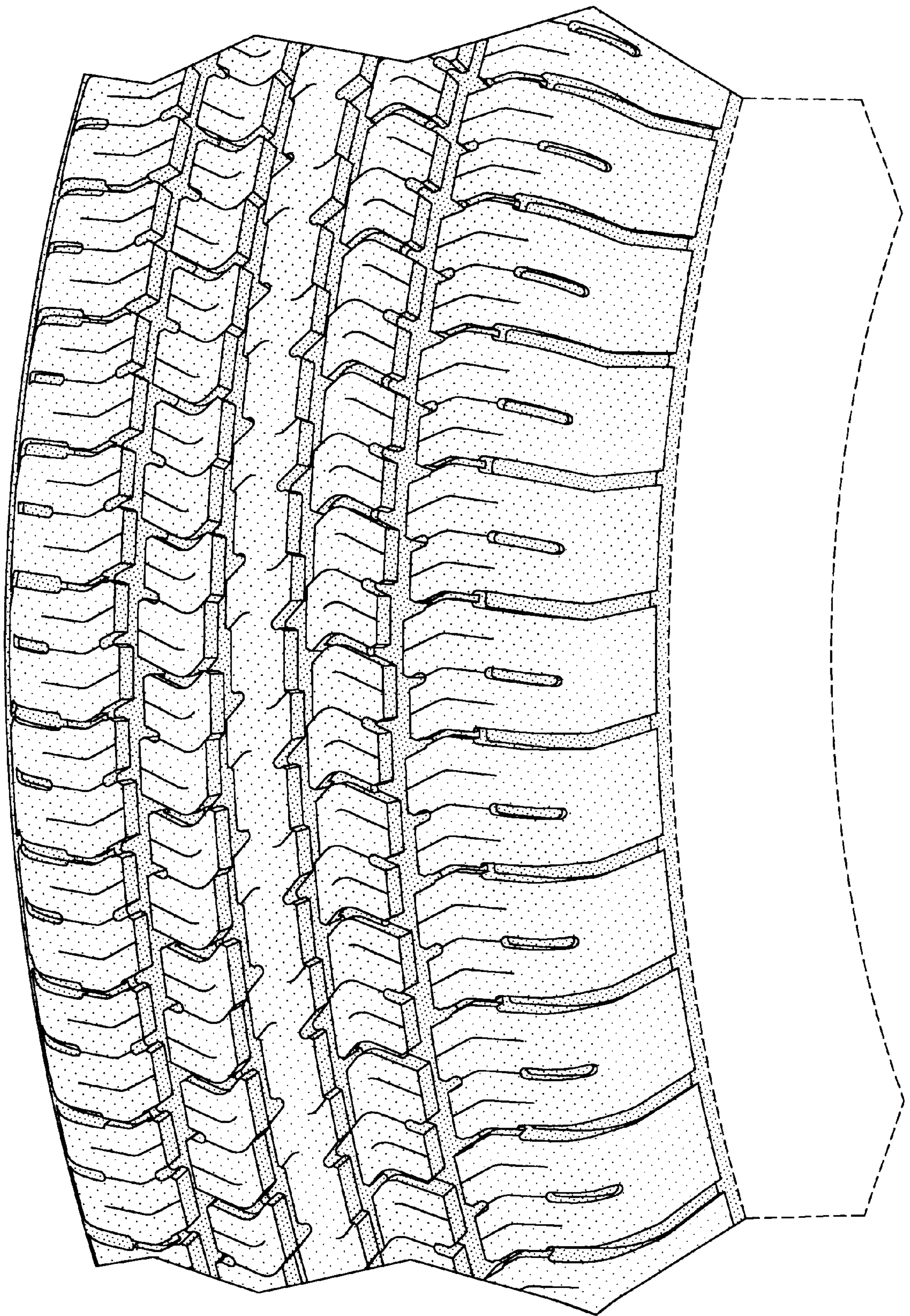

FIG-4