



US00D421942S

United States Patent [19]

Fierro et al.

[11] Patent Number: Des. 421,942

[45] Date of Patent: ** Mar. 28, 2000

[54] TIRE TREAD

[75] Inventors: **Anthony John Fierro**, Uniontown;
Kurt Jon Bergstrom, Tallmadge;
Kevin Christopher Legge, Uniontown;
David Allen Griffin; **Jeffrey Leon Sevart**, both of Akron, all of Ohio

[73] Assignee: **The Goodyear Tire & Rubber Company**, Akron, Ohio

[**] Term: **14 Years**

[21] Appl. No.: **29/105,729**

[22] Filed: **May 28, 1999**

[51] LOC (6) Cl. **12-15**

[52] U.S. Cl. **D12/146**

[58] Field of Search D12/136-152;
152/209.1, 209.8, 209.9, 209.11, 209.13,
209.28, 900, 902, 903

5,223,065 6/1993 Kogure .
5,301,727 4/1994 Inoue .
5,454,411 10/1995 Weyrich et al. .
5,582,661 12/1996 Winter .
5,814,169 9/1998 Yamaguchi et al. .

OTHER PUBLICATIONS

Atlas (Canada) Modifier Tire, 1998 Tread Design Guide, p. 10. 4/1, Jan. 1998.
Escort VXR-3000 A/S Tire, 1998 Tread Design Guide, p. 27. 4/5, Jan. 1998.
Goodyear Wingfoot HP Tire, 1998 Tread Design Guide, p. 34. 1/2, Jan. 1998.

Primary Examiner—Robert M. Spear
Attorney, Agent, or Firm—T P Lewandowski

[57] CLAIM

The ornamental design for a tire tread, as shown and described.

DESCRIPTION

FIG. 1 is a perspective view of a tire tread showing our new design, it being understood that the pattern repeats uniformly throughout the circumference of the tread; FIG. 2 is a front elevational view thereof; FIG. 3 is a side elevational view thereof, the opposite side elevational view being identical thereto; and, FIG. 4 is an enlarged fragmentary perspective view. In the drawings, the broken lines defining the inner bead of the sidewall and the peripheral boundary between the tire tread and the sidewall are for illustrative purposes only and form no part of the claimed design.

[56] References Cited

U.S. PATENT DOCUMENTS

D. 320,774	10/1991	Gebert et al. .
D. 350,513	9/1994	Mehta et al. .
D. 357,654	4/1995	Hitosugi et al. .
D. 365,053	12/1995	White .
D. 368,685	4/1996	McKisson .
D. 372,007	7/1996	Van Der Meer et al. .
D. 379,166	5/1997	Aikawa et al. .
D. 381,302	7/1997	Rohweder et al. .
D. 395,264	6/1998	Blankenship et al. .
D. 399,461	10/1998	Lurois et al. .
4,598,747	7/1986	Flechtner .

1 Claim, 4 Drawing Sheets

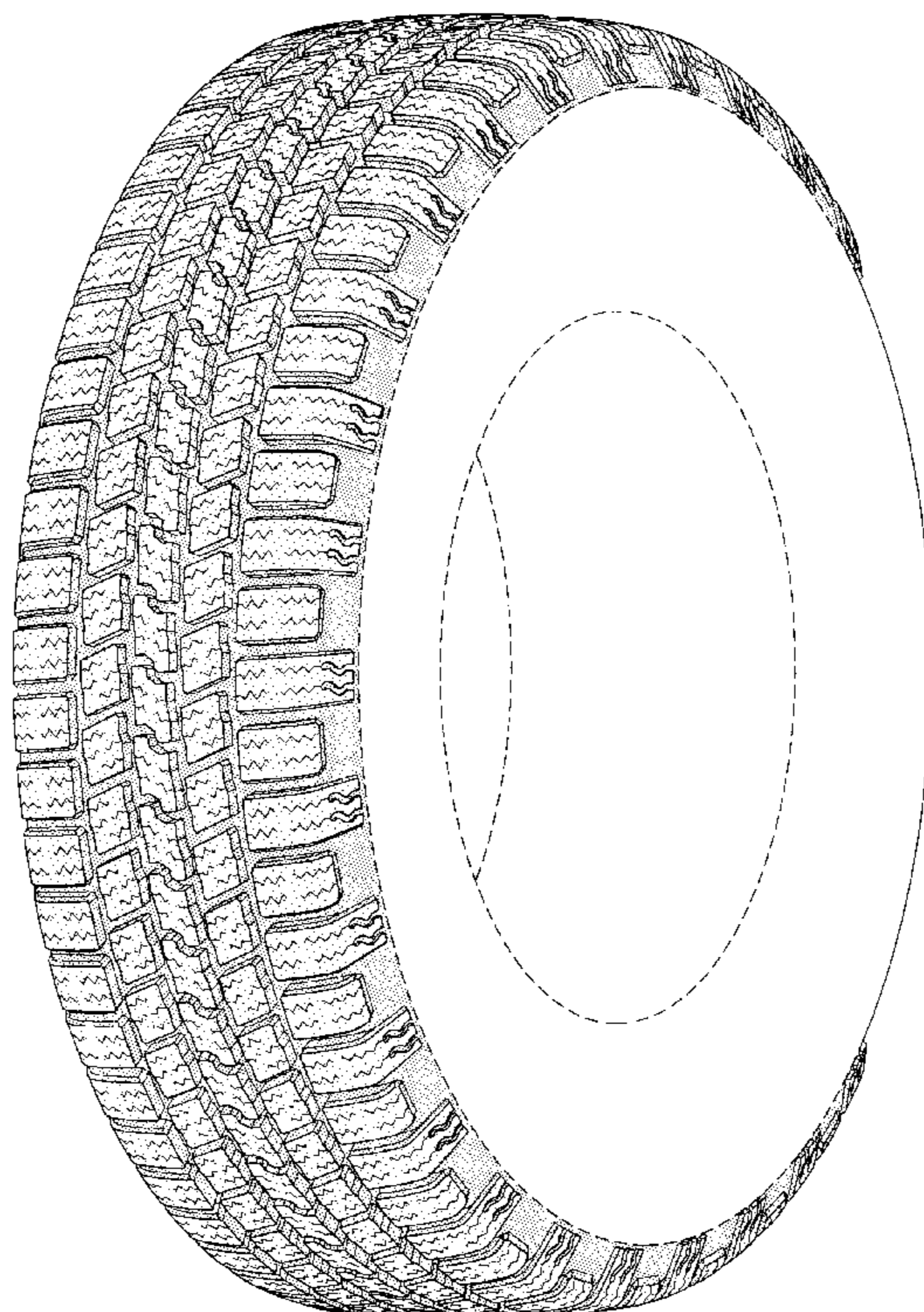

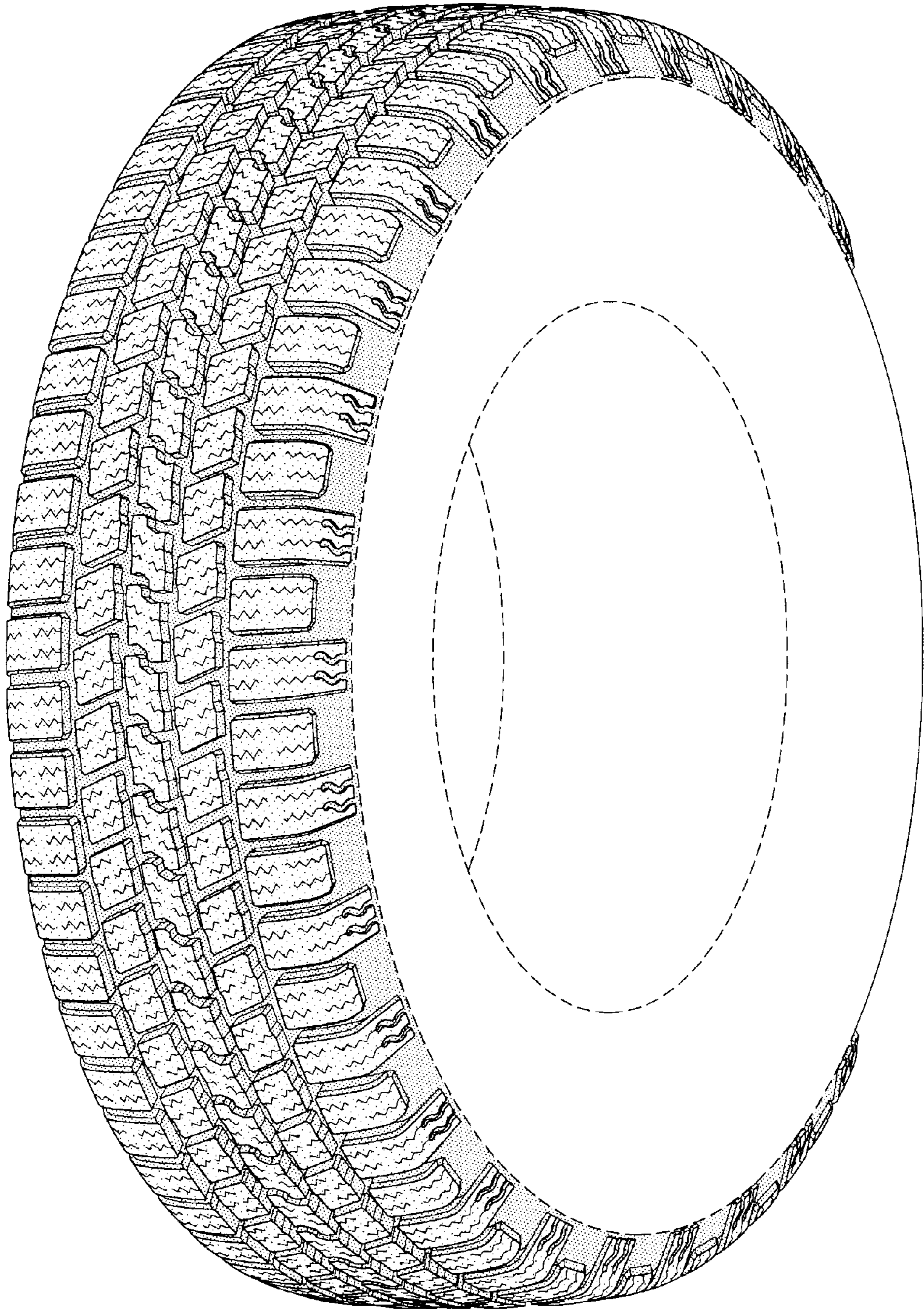

FIG-1

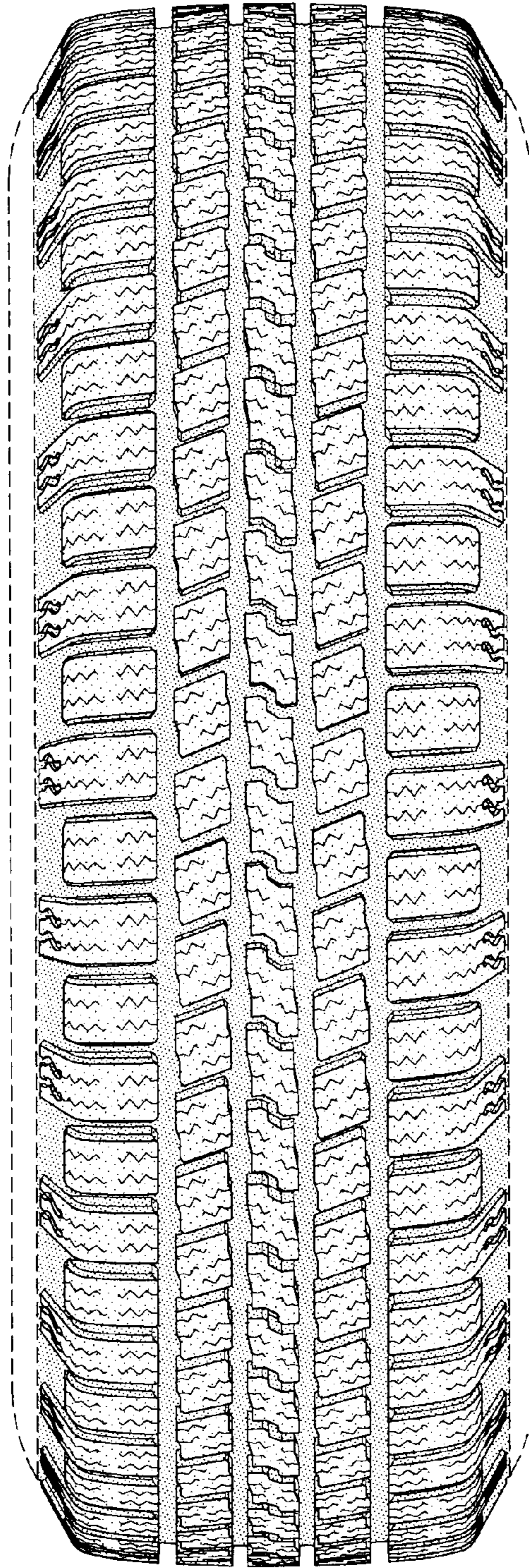

FIG-2

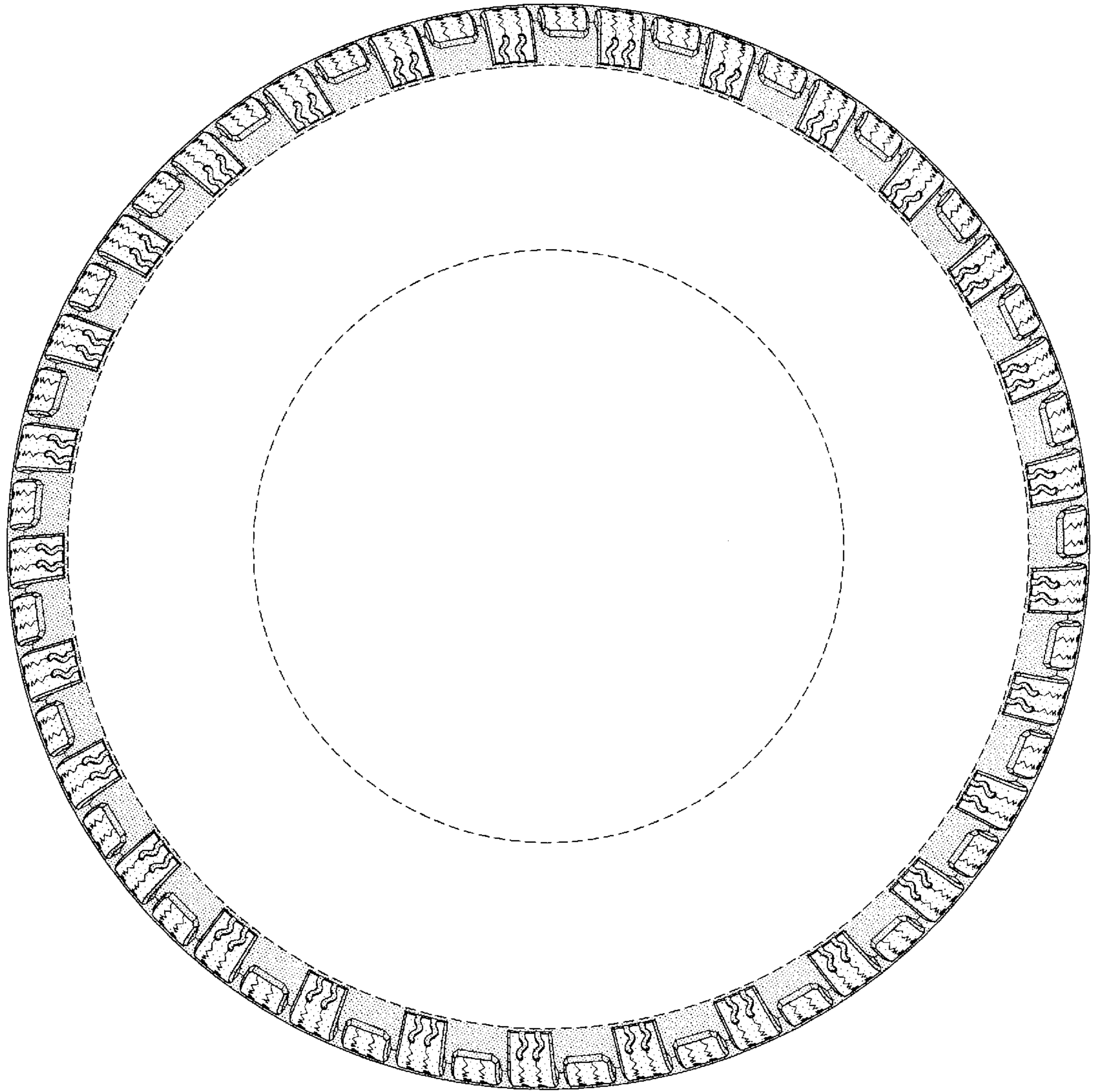

FIG-3

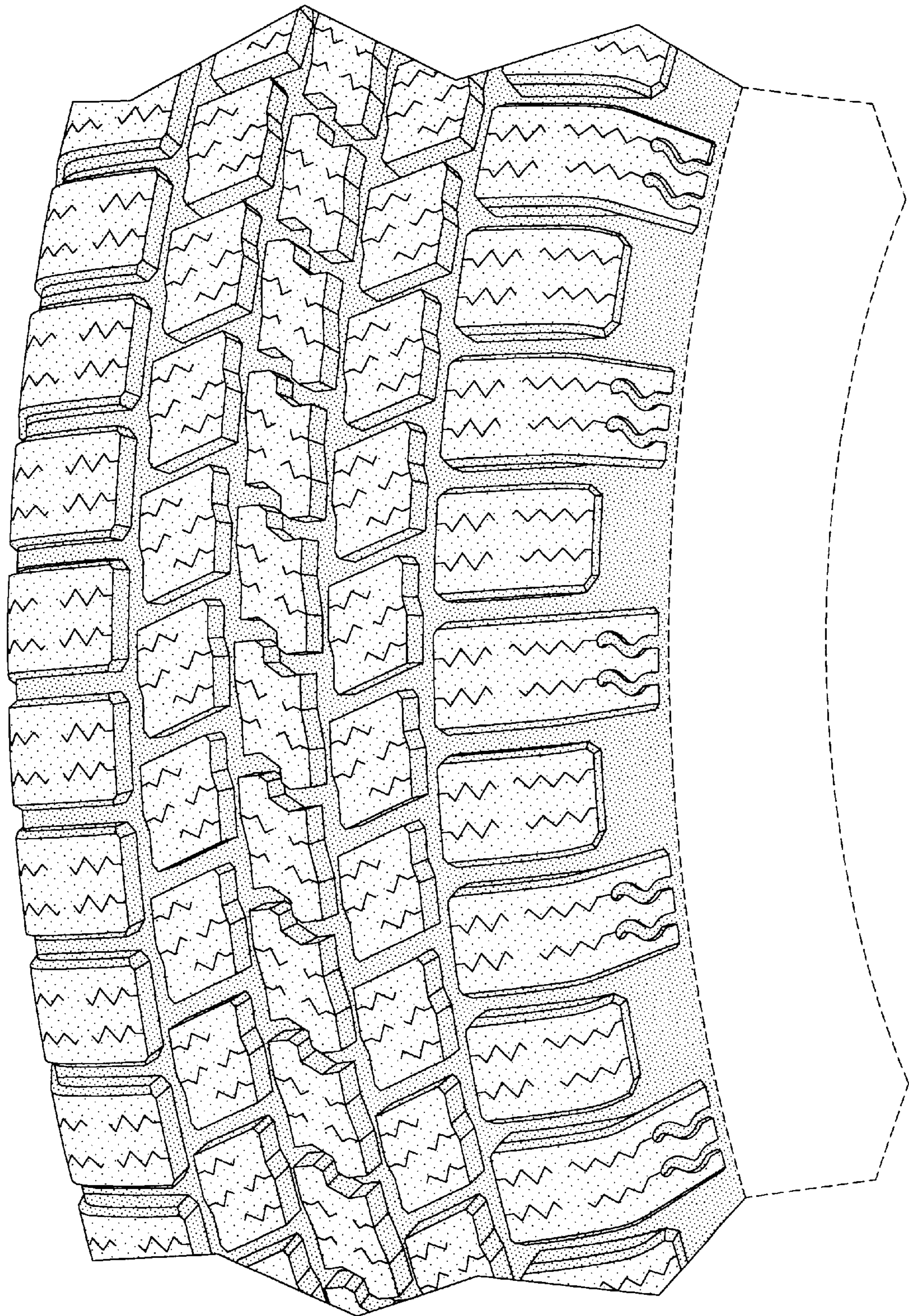

FIG-4