



US00D421906S

United States Patent [19] Jauffret

[11] **Patent Number: Des. 421,906**

[45] **Date of Patent: ** Mar. 28, 2000**

[54] **CAP**

[75] **Inventor: Christian Jauffret, La Vallois Perret, France**

[73] **Assignee: Elizabeth Arden Co., Division of Conopco, Inc., New York, N.Y.**

[**] **Term: 14 Years**

[21] **Appl. No.: 29/104,435**

[22] **Filed: May 5, 1999**

[51] **LOC (6) Cl. 09-07**

[52] **U.S. Cl. D9/435; D9/439**

[58] **Field of Search D9/338, 435, 439, D9/503, 504, 505, 529, 544, 545, 546, 560; D23/250; 215/355, 364, 316; 220/DIG. 13**

[56] **References Cited**

U.S. PATENT DOCUMENTS

D. 76,291	9/1928	D'Escayrac	D9/544
D. 91,504	2/1934	Stein	D9/529
D. 93,063	8/1934	Westlake	D9/338
D. 94,010	12/1934	Westlake	D9/338
D. 129,730	9/1941	Heisey	D9/546
D. 143,657	1/1946	Graham	D9/544
D. 155,040	8/1949	Serra	D9/544
D. 194,810	3/1963	Du Pree	D9/544 X
D. 201,218	5/1965	Neil	D9/546 X
D. 214,877	8/1969	Baillo et al. .	
D. 252,737	8/1979	Grodin .	
D. 252,738	8/1979	Grodin .	
D. 252,739	8/1979	Grodin .	
D. 260,367	8/1981	Grip .	
D. 300,902	5/1989	Kohler, Jr. et al.	D23/250 X
D. 308,939	7/1990	Desgrippes .	
D. 313,749	1/1991	Dinand	D9/544

D. 317,406	6/1991	Desgrippes .	
D. 324,820	3/1992	Hayman et al.	D9/544
D. 340,185	10/1993	Martone .	
D. 340,191	10/1993	Boussiquet	D9/546
D. 354,443	1/1995	Granai .	
D. 364,348	11/1995	Sgariboldi	D9/544
D. 365,991	1/1996	Varlet .	
D. 382,480	8/1997	Wacker	D9/435

OTHER PUBLICATIONS

In Style, Ralph Lauren "Romance" perfume bottle cap, Jun. 1999.

Beauty and Fashion, "Trigere" perfume bottle cap, p. 35, Oct. 1979.

Photograph—Gianfranco Ferre Perfume Bottle, pre 1998.

Coco Chanel Eau De Parfum Bottle, pre 1998.

Gianfranco Ferre Eau De Toilette Perfume Bottle, pre 1998.

Primary Examiner—Cathron B. Matta

Attorney, Agent, or Firm—Milton L. Honig

[57] **CLAIM**

The ornamental design for a cap, as shown and described.

DESCRIPTION

FIG. 1 is a perspective view of a cap according to my new design;

FIG. 2 is a front elevational view thereof;

FIG. 3 is a top plan view thereof;

FIG. 4 is a bottom plan view thereof; and,

FIG. 5 is a left side elevational view; the right side being identical.

The broken line showing of a bottle and of the bottom and interior of the cap is for illustrative purposes only and forms no part of the claimed design.

1 Claim, 1 Drawing Sheet

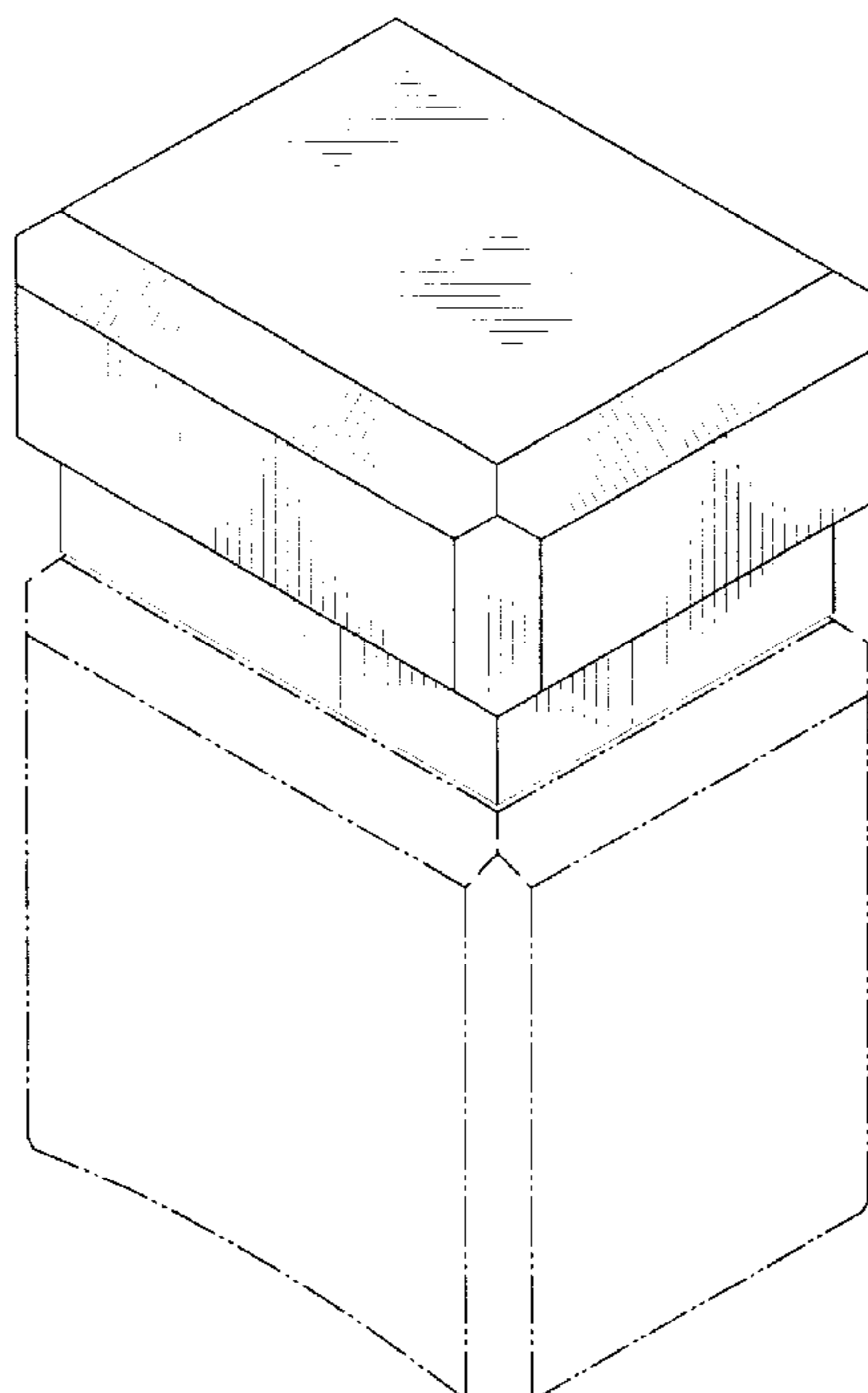

FIG. 1

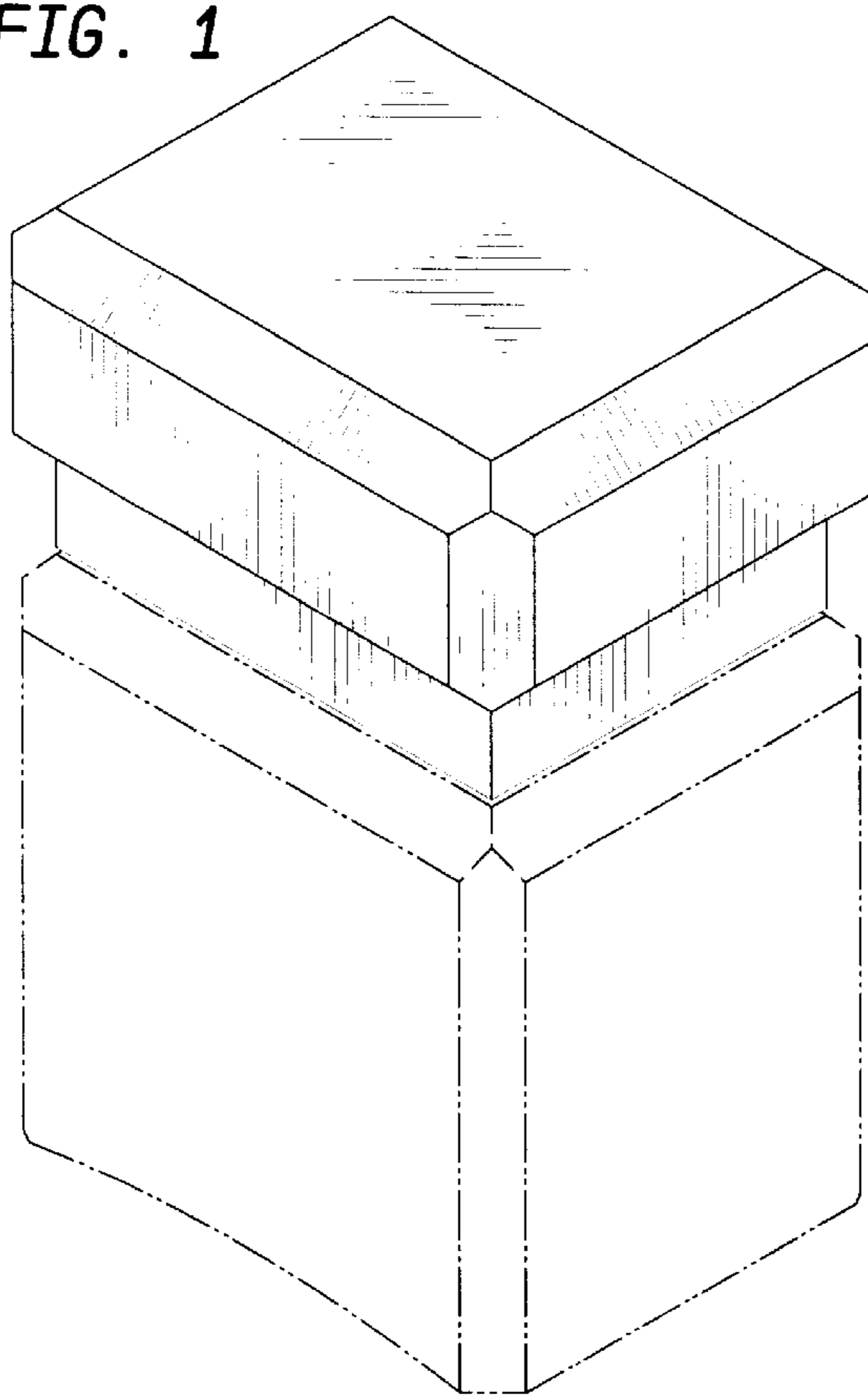

FIG. 2

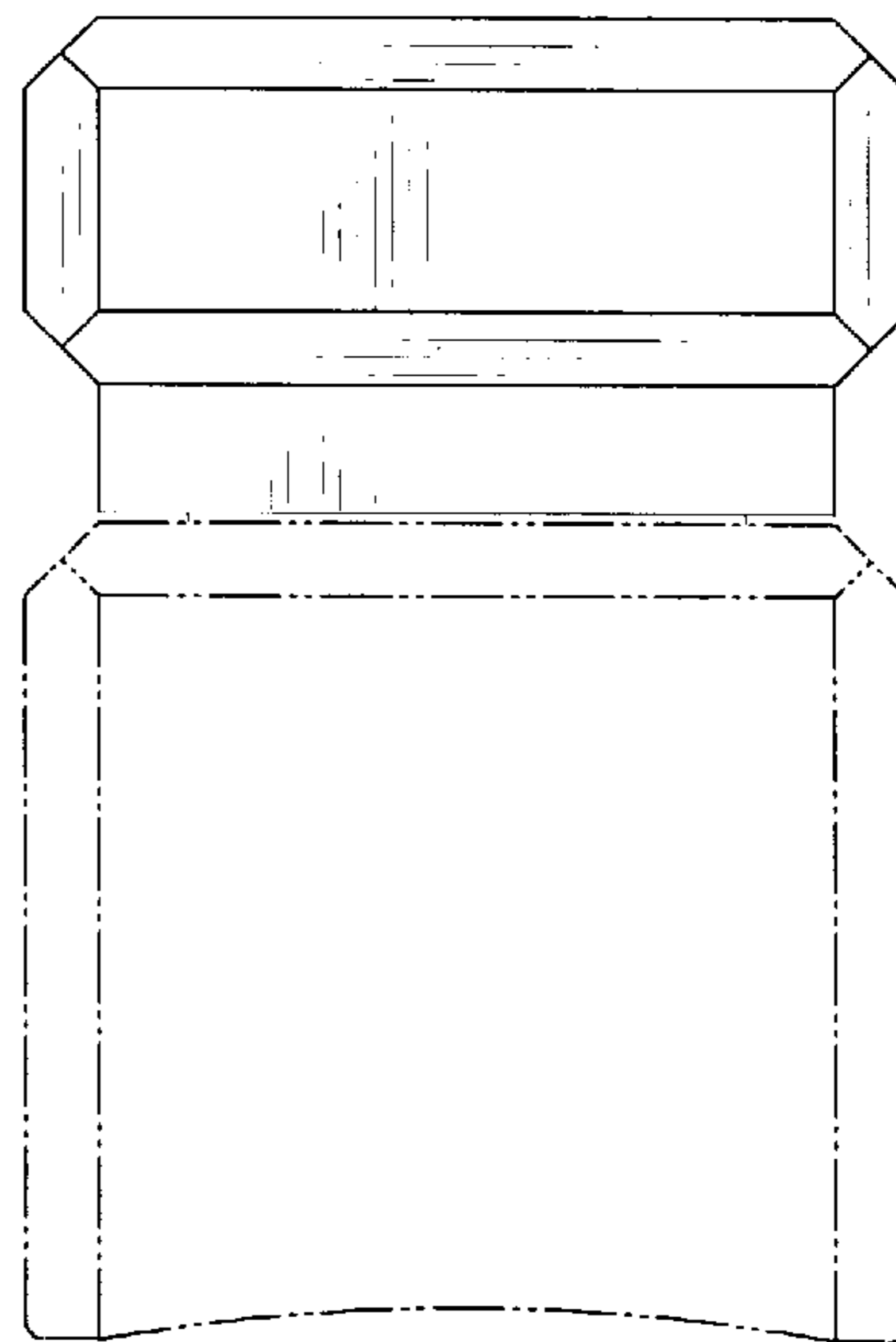

FIG. 3

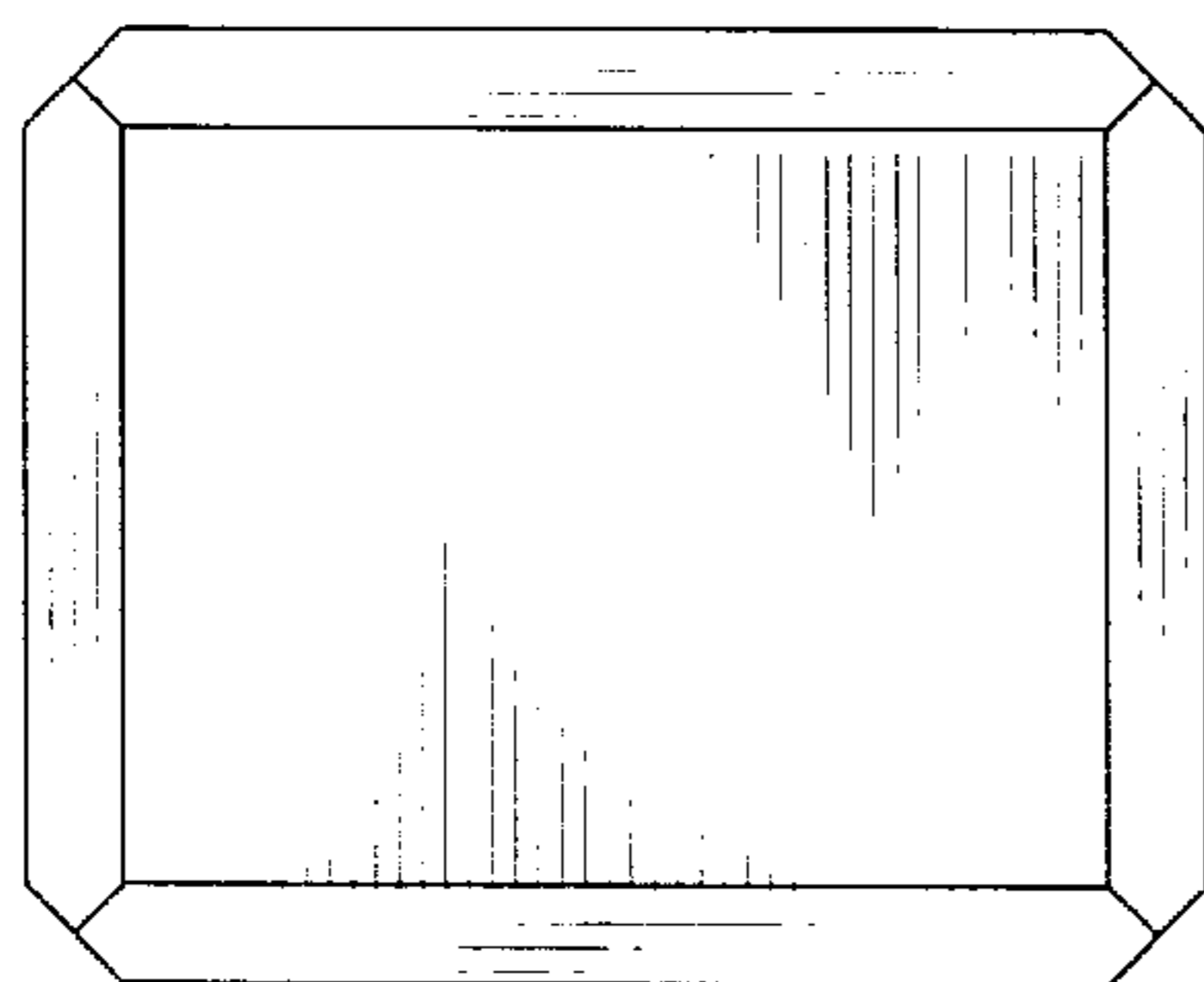

FIG. 5

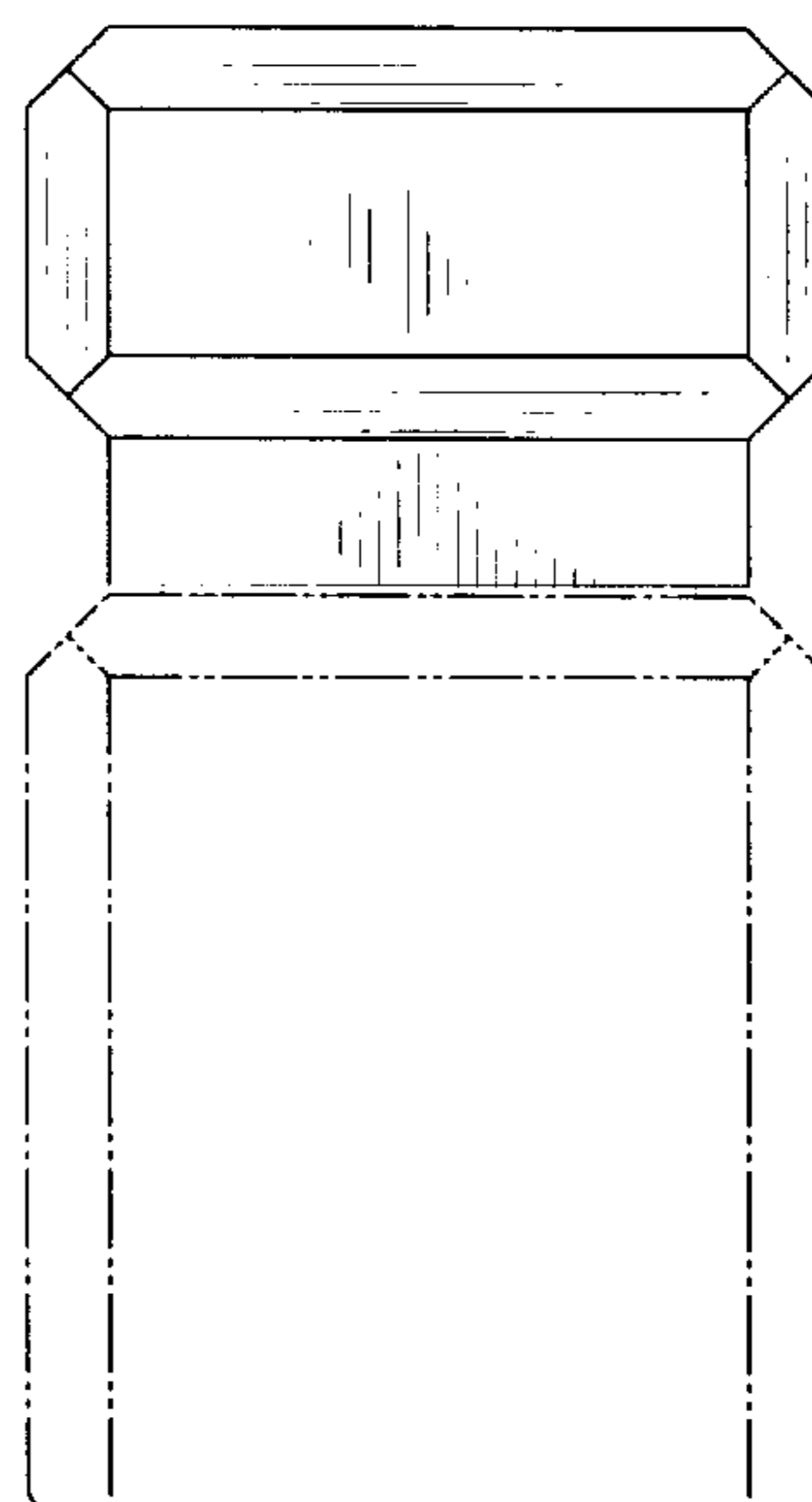

FIG. 4

