



US00D421830S

United States Patent [19]

Rohrbach et al.

[11] Patent Number: **Des. 421,830**

[45] Date of Patent: **** Mar. 28, 2000**

[54] **SHOE SOLE**

[75] Inventors: **Toby Rohrbach**, Aliso Viejo, Calif.;
James H. Jannard, Eastsound, Wash.;
Peter Yee, Irvine, Calif.

[73] Assignee: **Oakley, Inc.**, Foothill Ranch, Calif.

[**] Term: **14 Years**

[21] Appl. No.: **29/093,912**

[22] Filed: **Sep. 21, 1998**

[51] **LOC (6) Cl.** **02-04**

[52] **U.S. Cl.** **D2/947**

[58] **Field of Search** D2/897, 902-906,
D2/908, 914, 916, 919, 946-960, 962, 964;
D24/190, 192; D12/147; 36/85, 101, 103,
104, 106, 10, 113-115, 124, 126, 127,
130, 3 B, 11.5, 12-15, 22 R, 91, 30 R,
32 R, 33, 172, 32 A

D. 395,336	6/1998	Ball	D2/947
D. 402,036	12/1998	Parsley et al.	D24/192
832,550	10/1906	Lepper	36/10
4,096,649	6/1978	Saurwein .	
4,155,180	5/1979	Phillips .	
4,569,142	2/1986	Askinasi .	
5,319,866	6/1994	Foley et al. .	
5,378,223	1/1995	Grim et al.	36/91
5,384,973	1/1995	Lyden .	
5,402,588	4/1995	Graham et al. .	
5,425,184	6/1995	Lyden et al. .	
5,544,429	8/1996	Ellis, III .	
5,561,920	10/1996	Graham et al. .	
5,625,964	5/1997	Lyden et al. .	

Primary Examiner—Louis S. Zarfaz
Assistant Examiner—G. Andoll
Attorney, Agent, or Firm—Knobbe, Martens, Olson & Bear
LLP

[57] CLAIM

The ornamental design for shoe sole, as shown and described.

[56] References Cited

U.S. PATENT DOCUMENTS

D. 77,029	11/1928	Richter et al.	D2/947
D. 116,636	9/1939	Stuart	D2/947
D. 175,312	8/1955	Mailing	D2/947
D. 250,617	12/1978	Noches .	
D. 262,158	12/1981	Bartneck	D2/951
D. 338,326	8/1993	Dolinsky	D2/947
D. 378,871	4/1997	Hatfield .	
D. 387,698	12/1997	Hatfield et al. .	
D. 390,344	2/1998	Elliott	D2/947
D. 390,345	2/1998	Arid et al.	D2/947
D. 391,746	3/1998	Rask .	

DESCRIPTION

FIG. 1 is a left side elevational view of the shoe sole components of the present invention; FIG. 2 is a bottom plan view thereof; FIG. 3 is a top plan view thereof; FIG. 4 is a right side elevational view thereof; FIG. 5 is a rear elevational view thereof; and, FIG. 6 is a front elevational view thereof. Phantom lining, where utilized, is for illustrative purposes only and is not intended to limit the claimed design to the features shown in phantom.

1 Claim, 4 Drawing Sheets

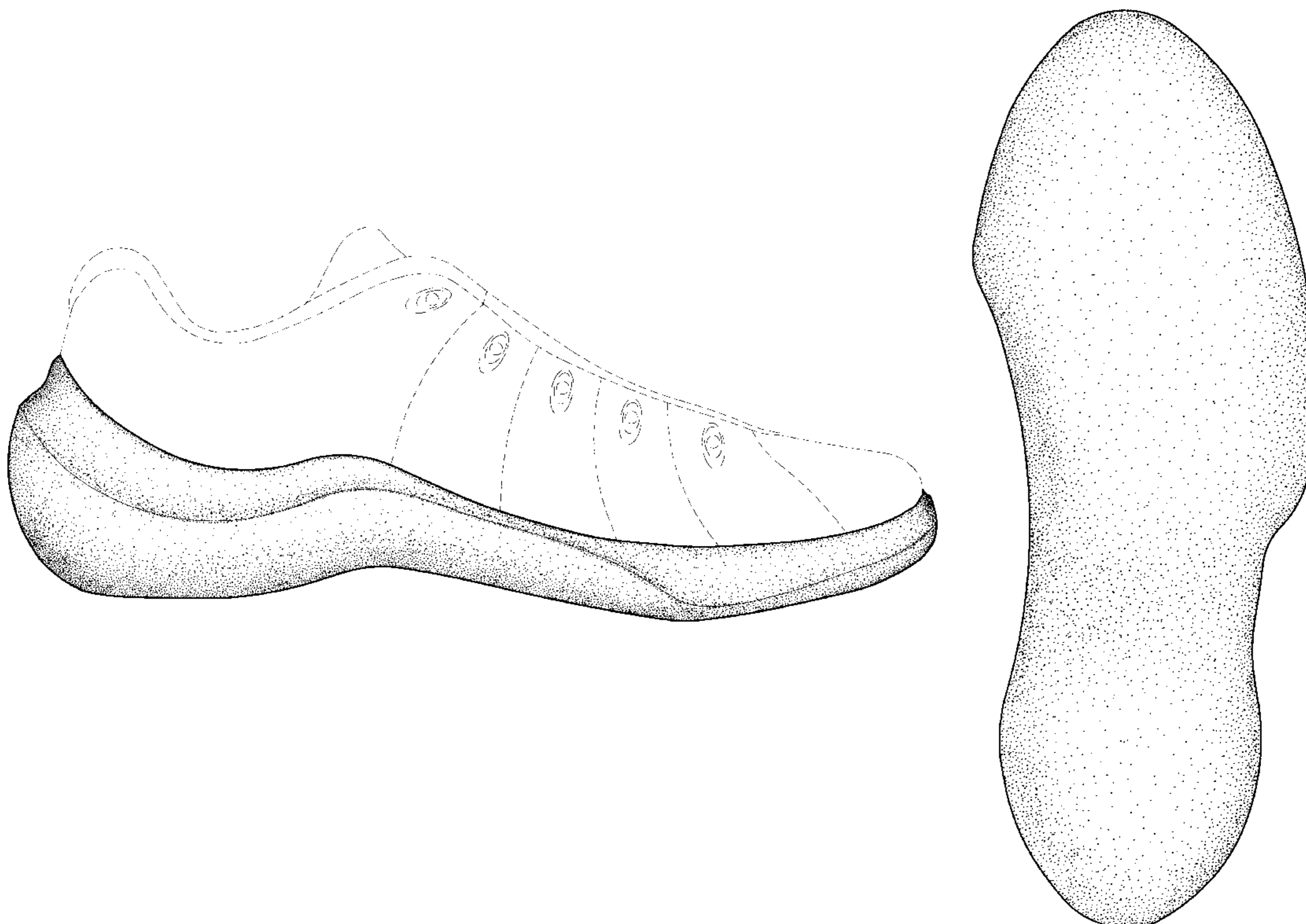

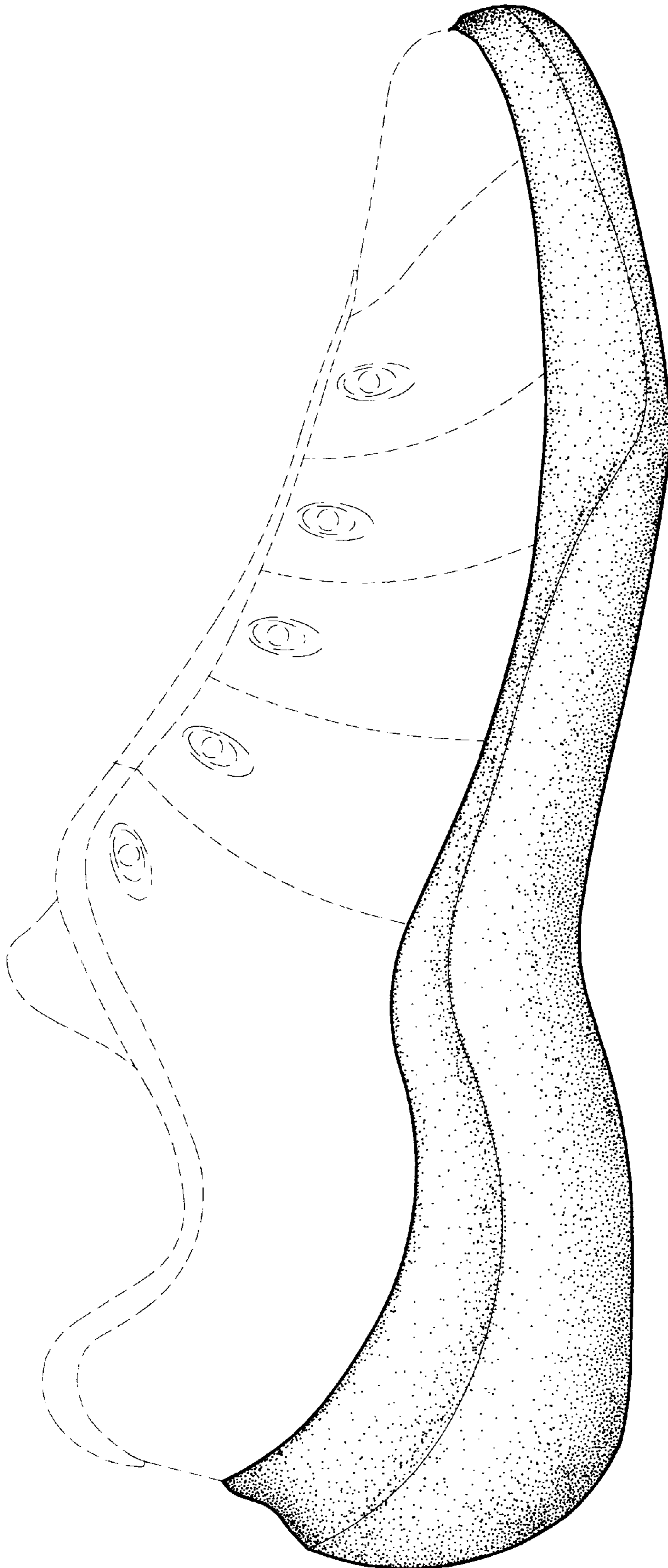

FIG. 1

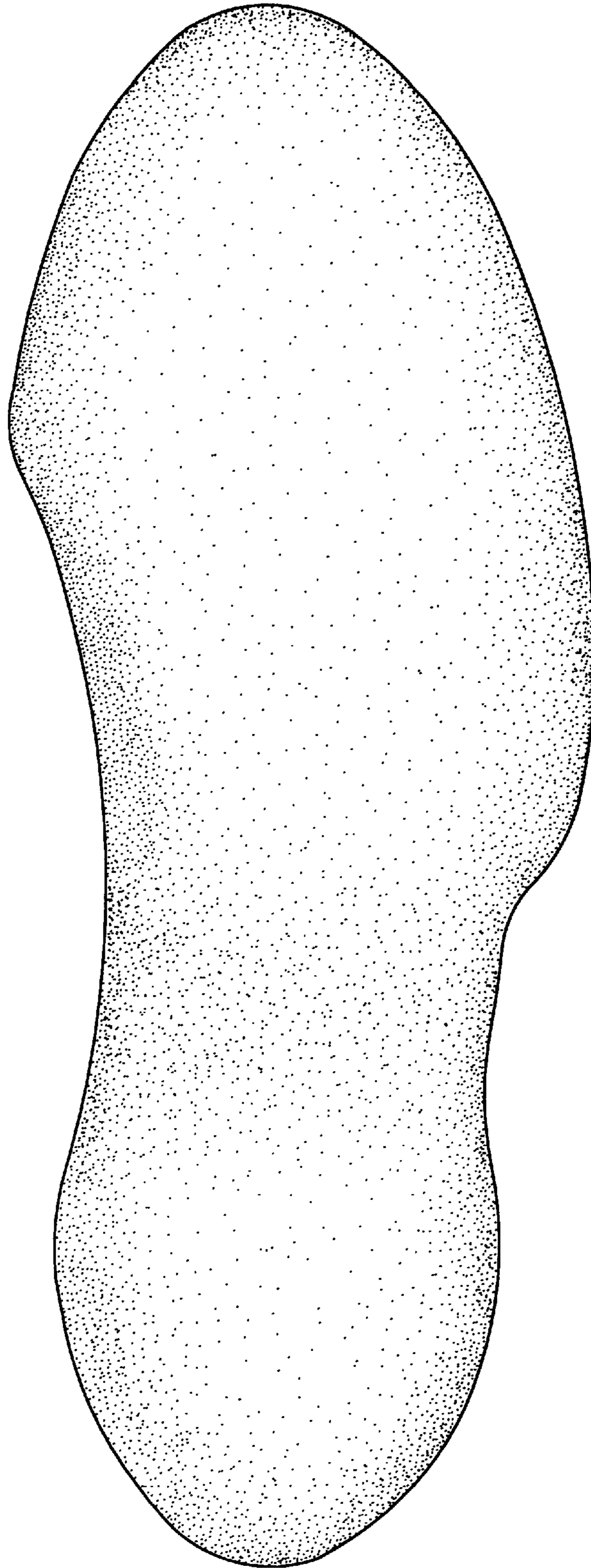

FIG. 2

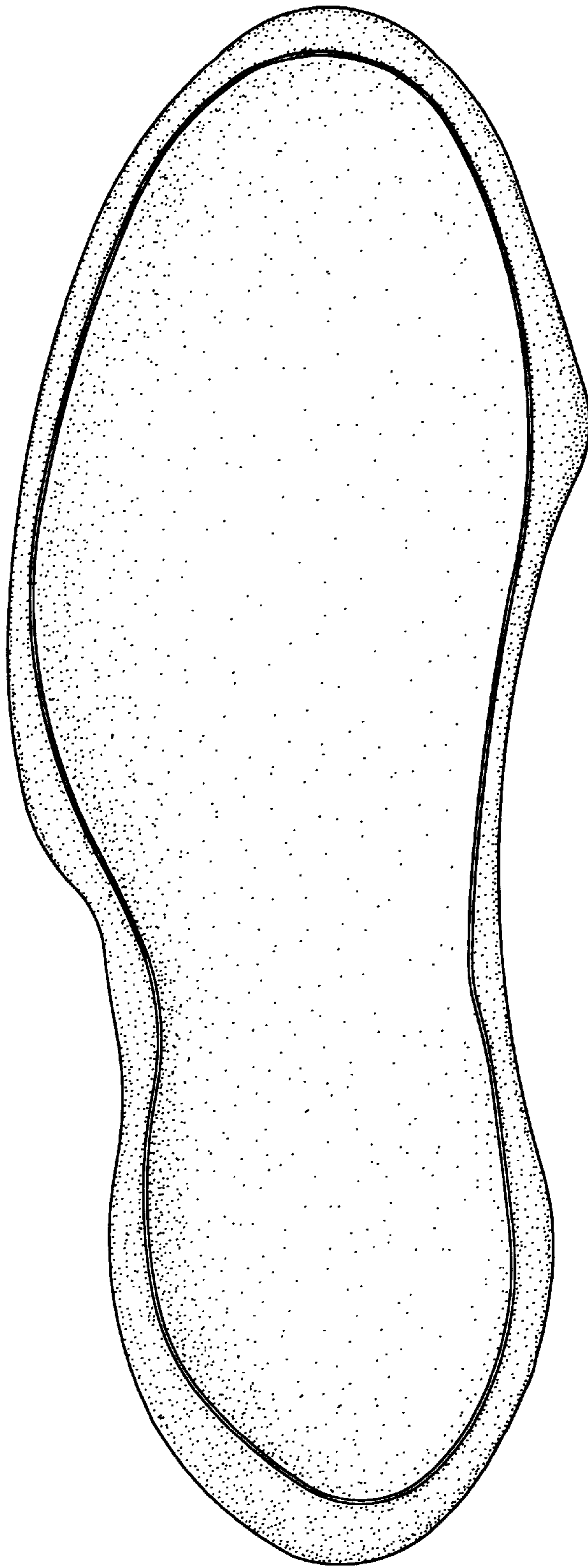

FIG. 3

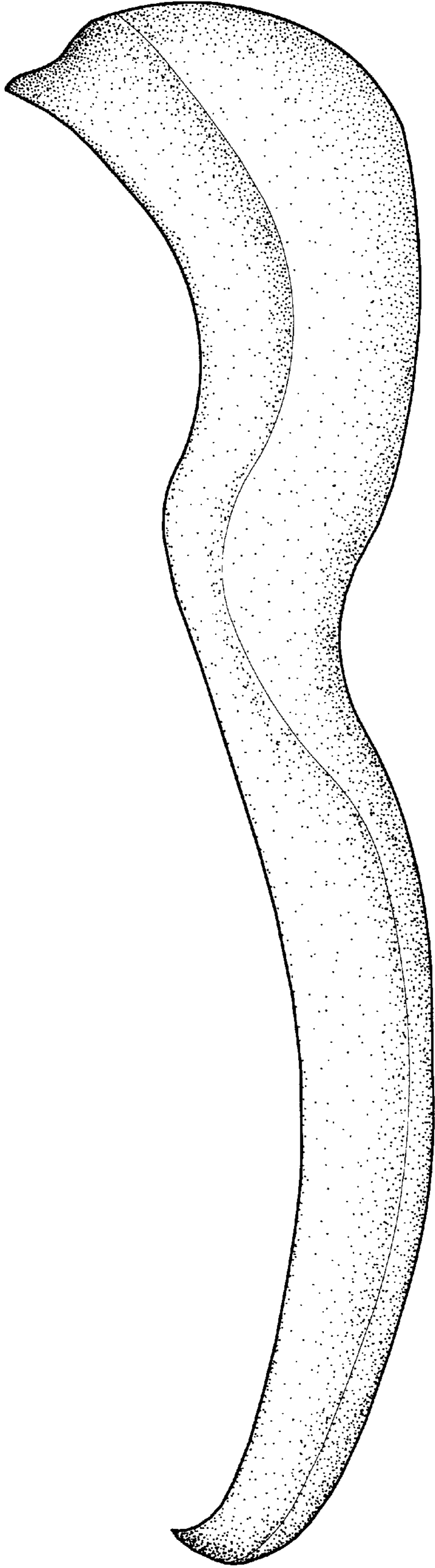

FIG. 4

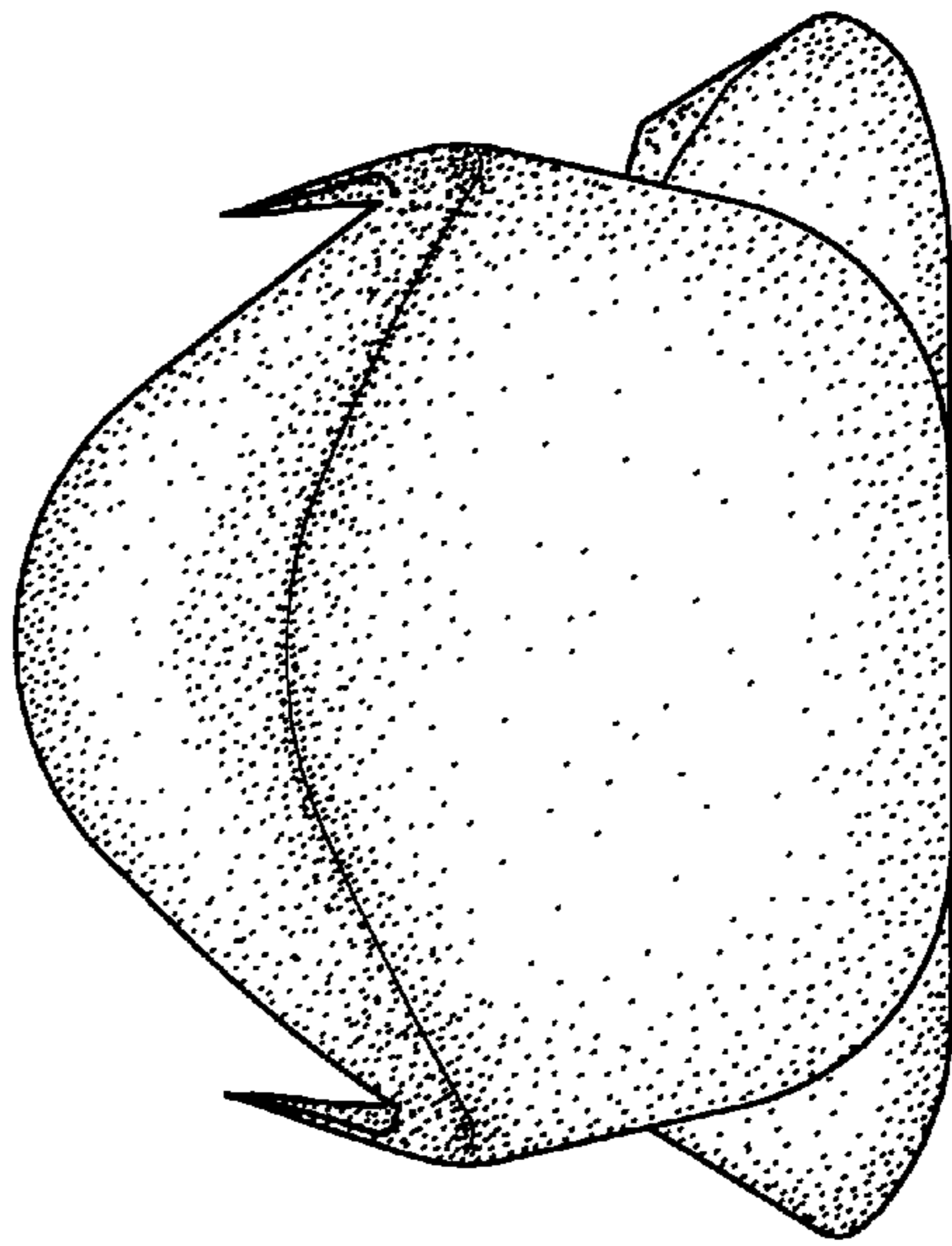

FIG. 5

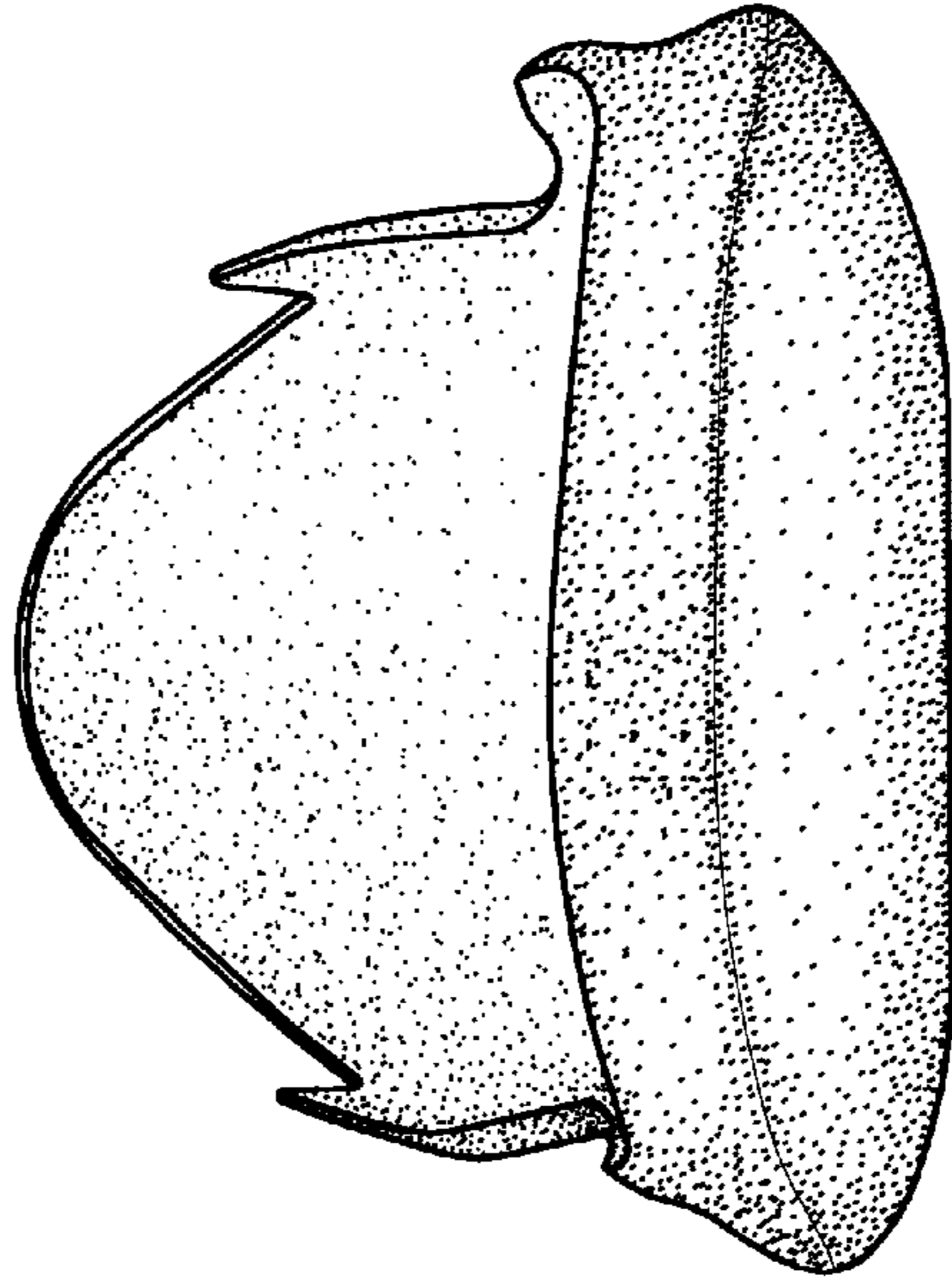

FIG. 6