



US00D421774S

United States Patent [19] Toriyama

[11] Patent Number: Des. 421,774

[45] Date of Patent: ** Mar. 21, 2000

[54] GAME MACHINE

[75] Inventor: Ryosuke Toriyama, Yokohama, Japan

[73] Assignee: Konami Co., Ltd., Hyogo-ken, Japan

[**] Term: 14 Years

[21] Appl. No.: 29/101,625

[22] Filed: Mar. 8, 1999

[30] Foreign Application Priority Data

Sep. 16, 1998 [JP] Japan 10-26535

[51] LOC (6) Cl. 21-01

[52] U.S. Cl. D21/325

[58] Field of Search D21/324-327,
D21/333; 463/1, 29-35, 46, 47, 50, 51,
52; 273/148 B; 348/440.1, 442; 434/247,
253; 482/70, 79, 146, 901, 902

[56] References Cited

U.S. PATENT DOCUMENTS

- D. 382,915 8/1997 Yang D21/327
- D. 396,898 8/1998 Tsuda D21/327 X
- D. 407,758 4/1999 Isetani et al. D21/326
- D. 411,258 6/1999 Isetani et al. D21/328
- D. 411,582 6/1999 Muraki et al. D21/325
- 4,440,457 4/1984 Fogelman et al. 463/46

- 4,643,421 2/1987 Meyer et al. 463/1
- 5,413,357 5/1995 Schulze et al. 463/46 X
- 5,584,763 12/1996 Kelly et al. 463/16

OTHER PUBLICATIONS

Vending Times, p. 100, Oct. 1980.

Primary Examiner—Prabhakar Deshmukh
Attorney, Agent, or Firm—Jordan and Hamburg LLP

[57] CLAIM

The ornamental design for a game machine, as shown and described.

DESCRIPTION

FIG. 1 is a perspective view of a game machine; FIG. 2 is a front view of the game machine; FIG. 3 is a rear view of the game machine; FIG. 4 is a right side view of the game machine; FIG. 5 is a left side view of the game machine; FIG. 6 is a top view of the game machine; FIG. 7 is a bottom view of the game machine; FIG. 8 is a sectional view taken along the line 8—8 in FIG. 2; FIG. 9 is a top plan view of the game machine; with the upper speakers portion removed for clarity; and, FIG. 10 is an another front view showing transparent portions of the game machine.

1 Claim, 10 Drawing Sheets

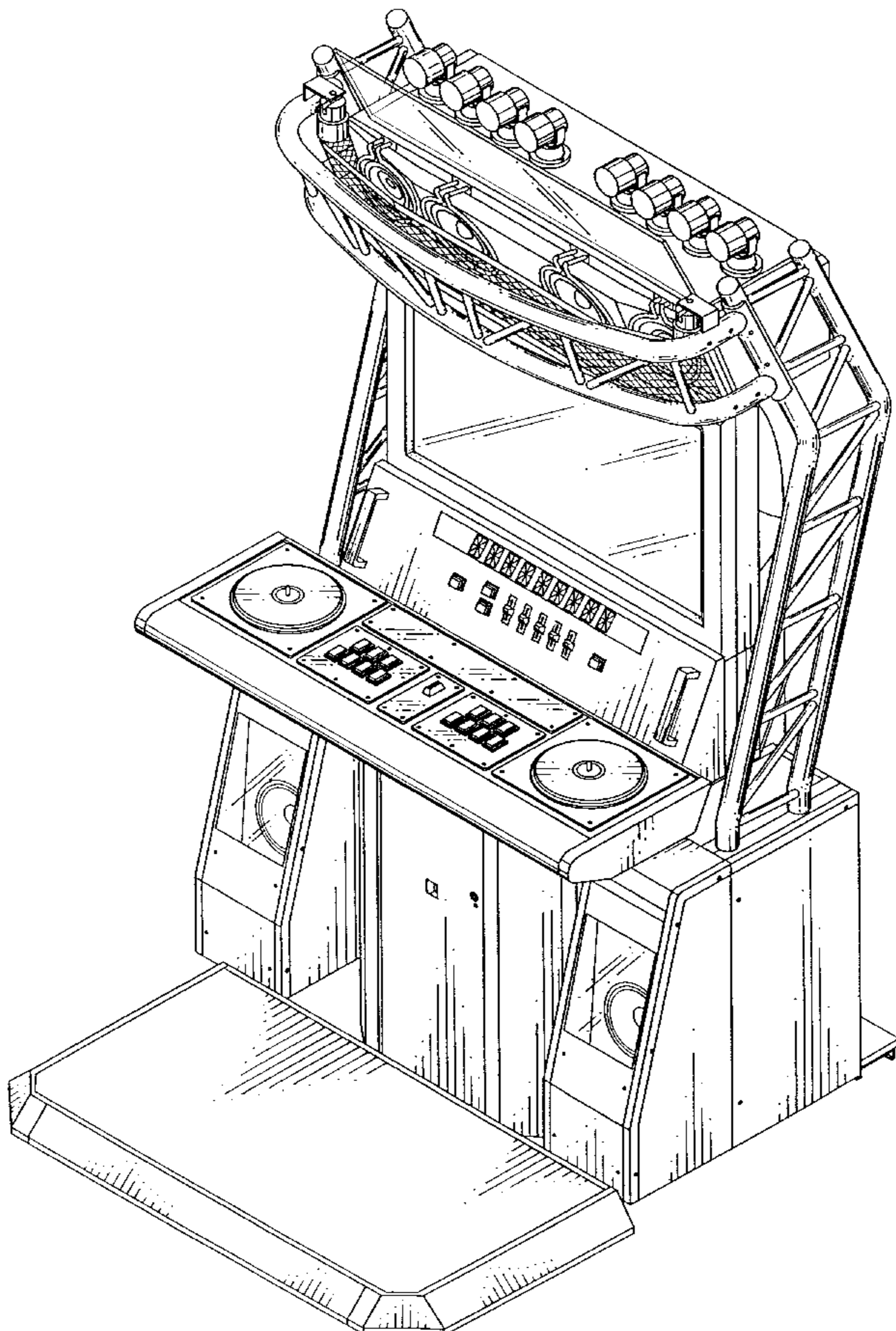

FIG. 1

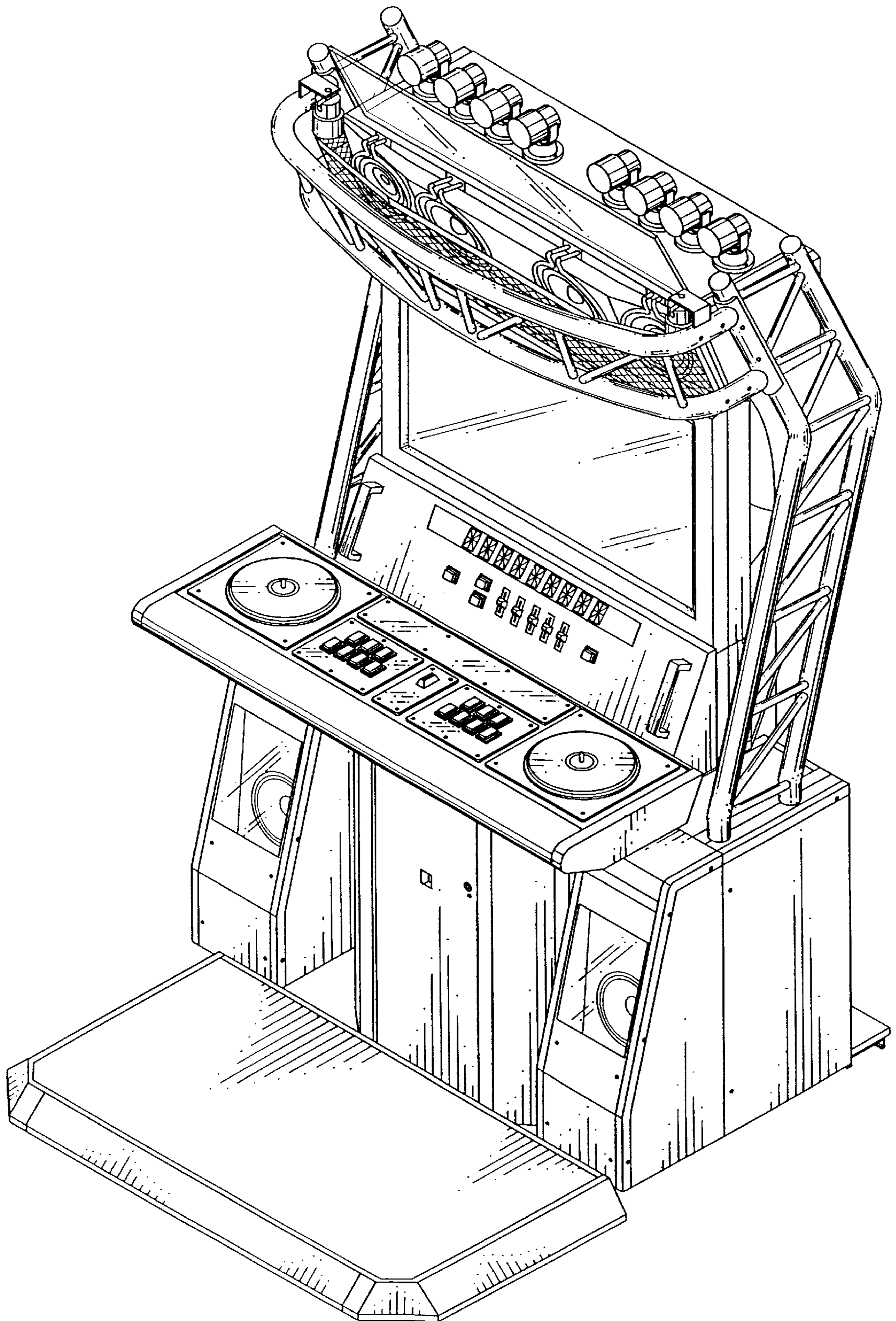

FIG. 2

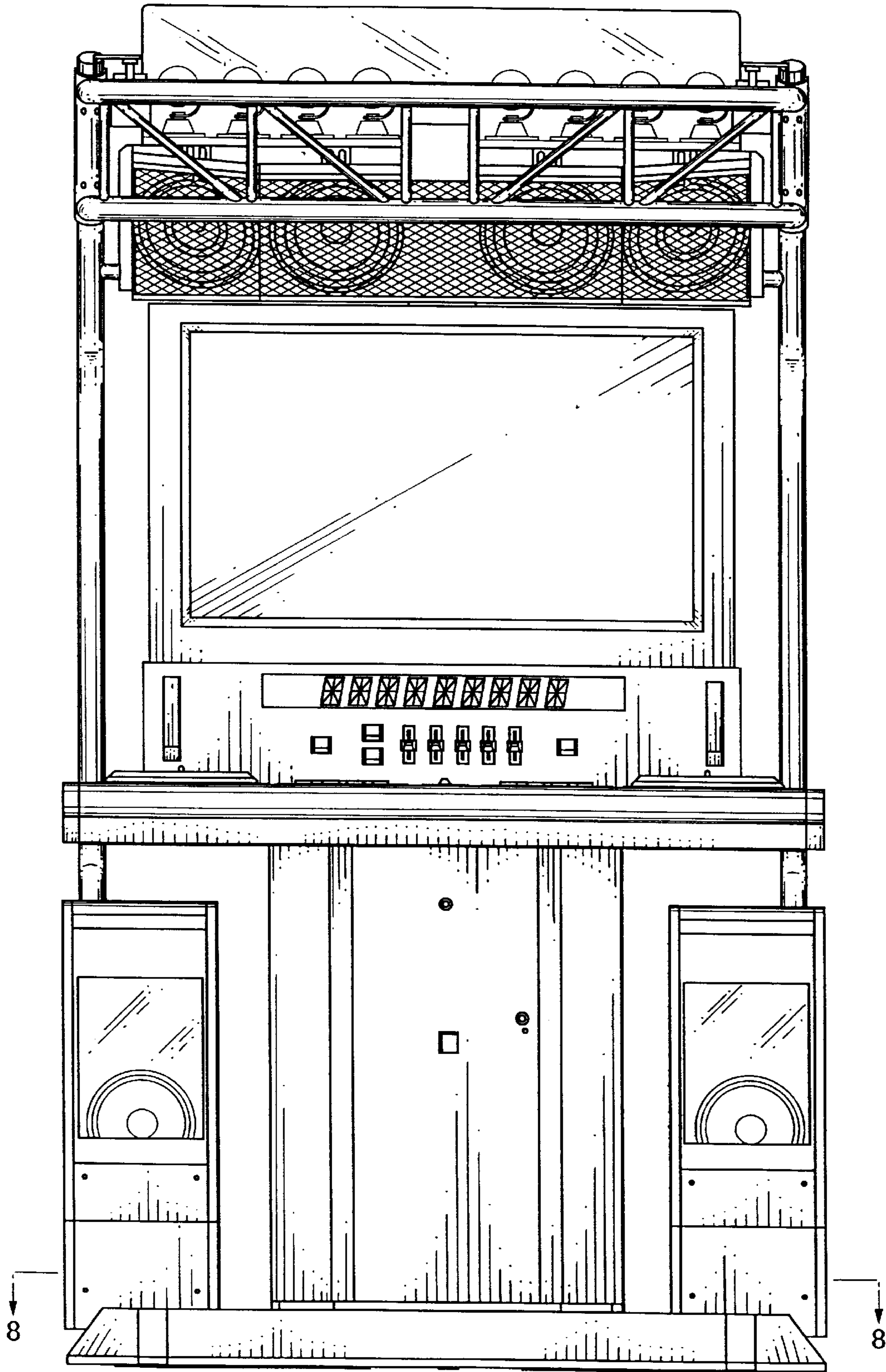

FIG. 3

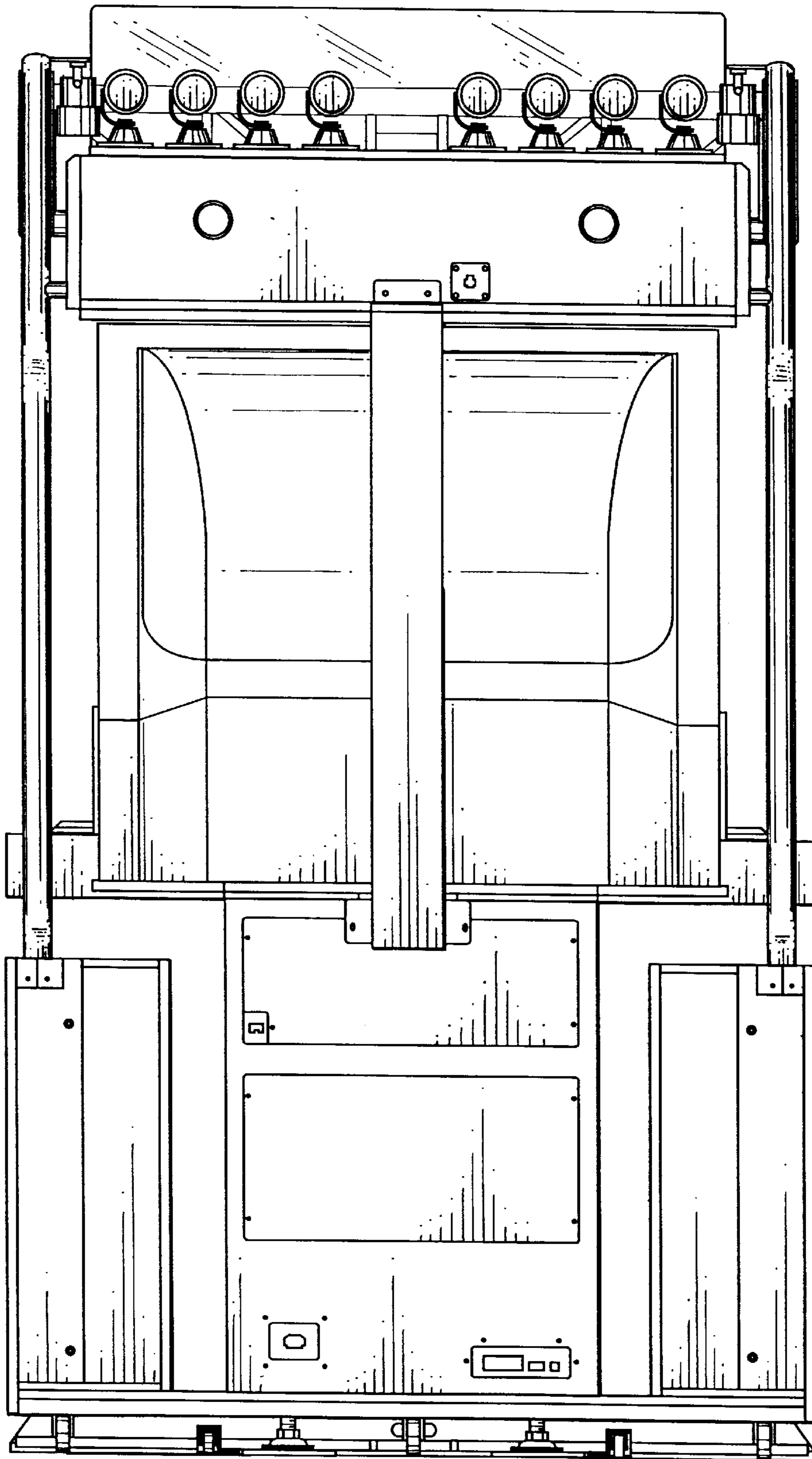

FIG. 4

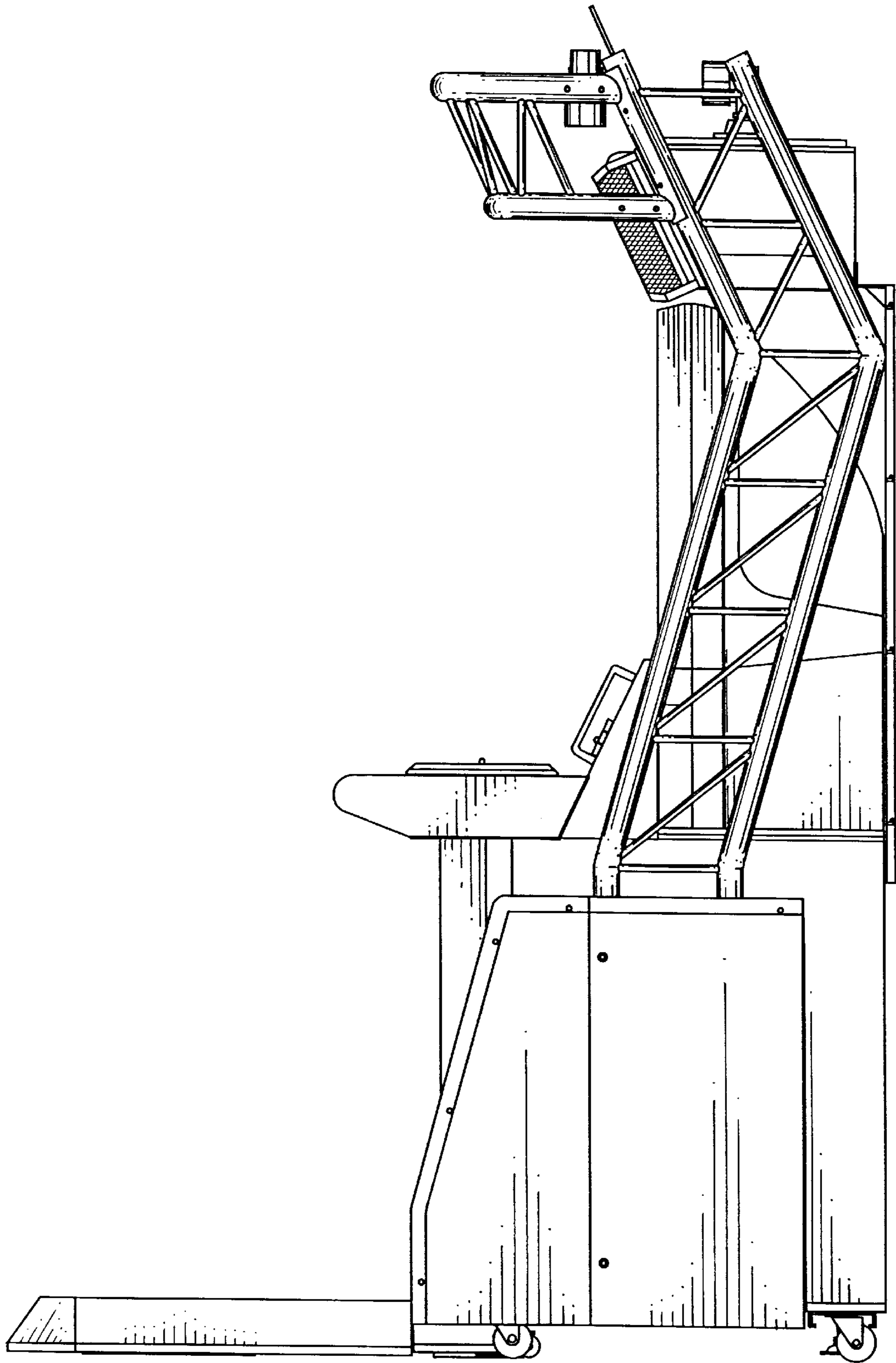

FIG. 5

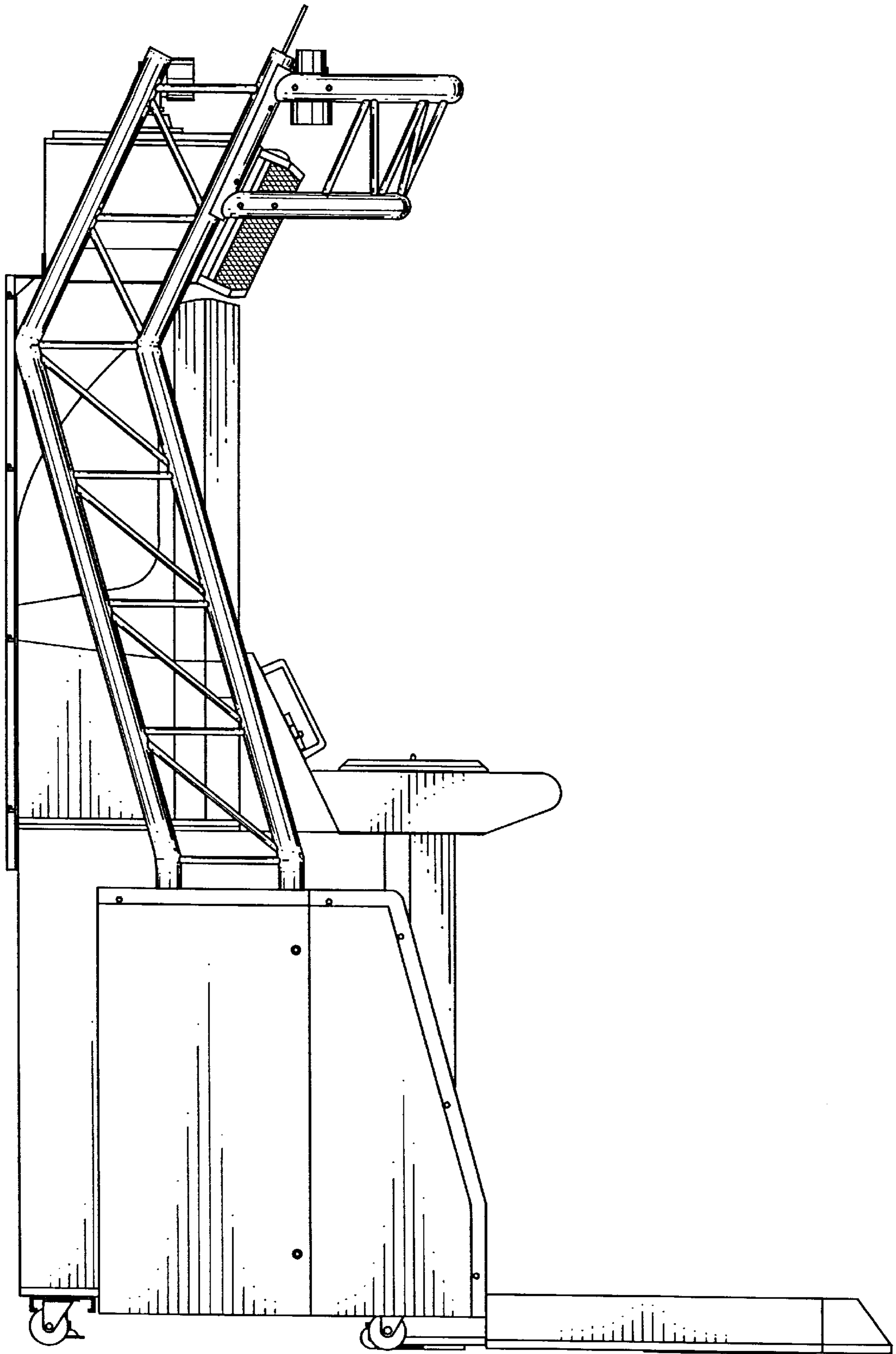

FIG. 6

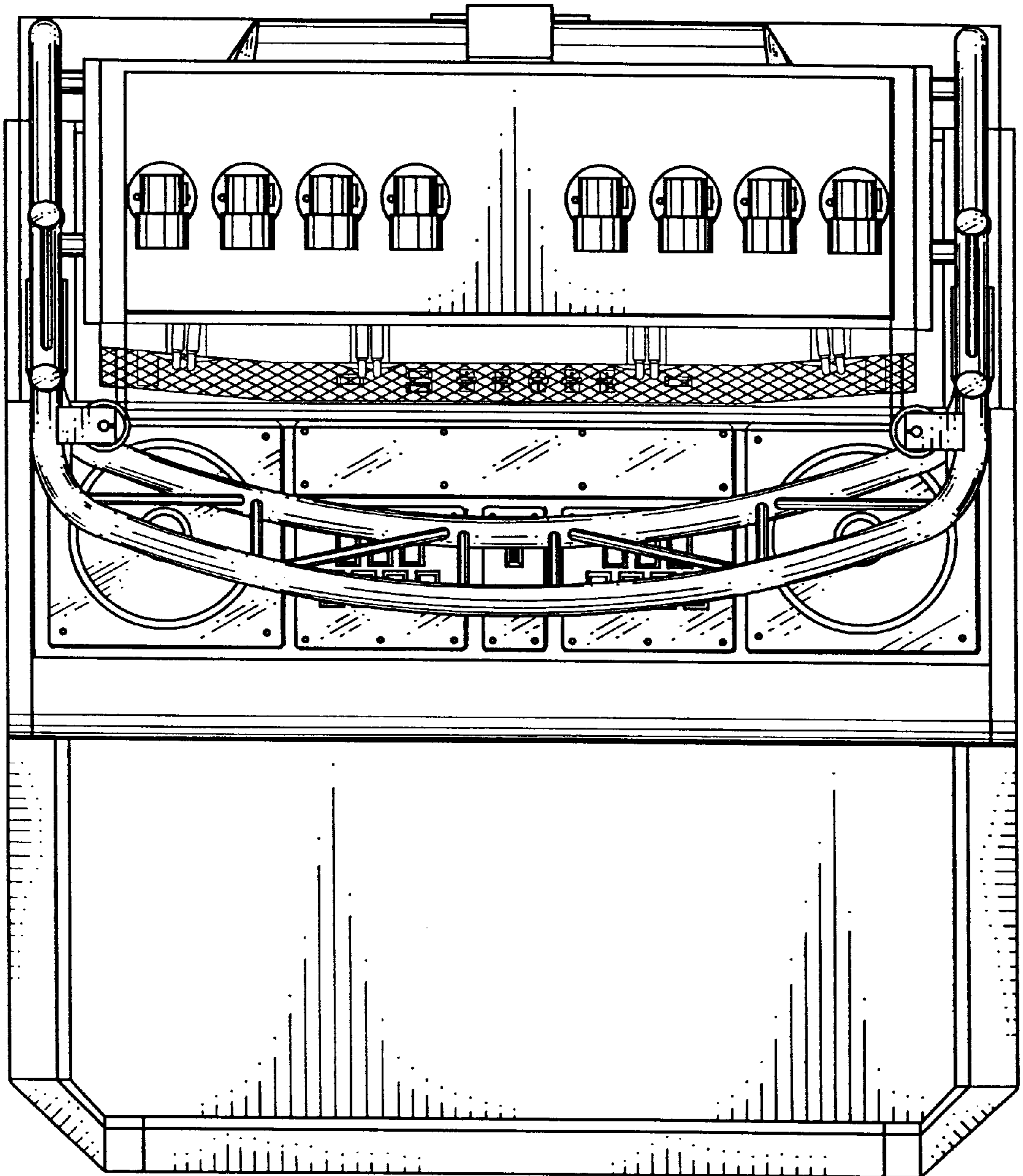

FIG. 7

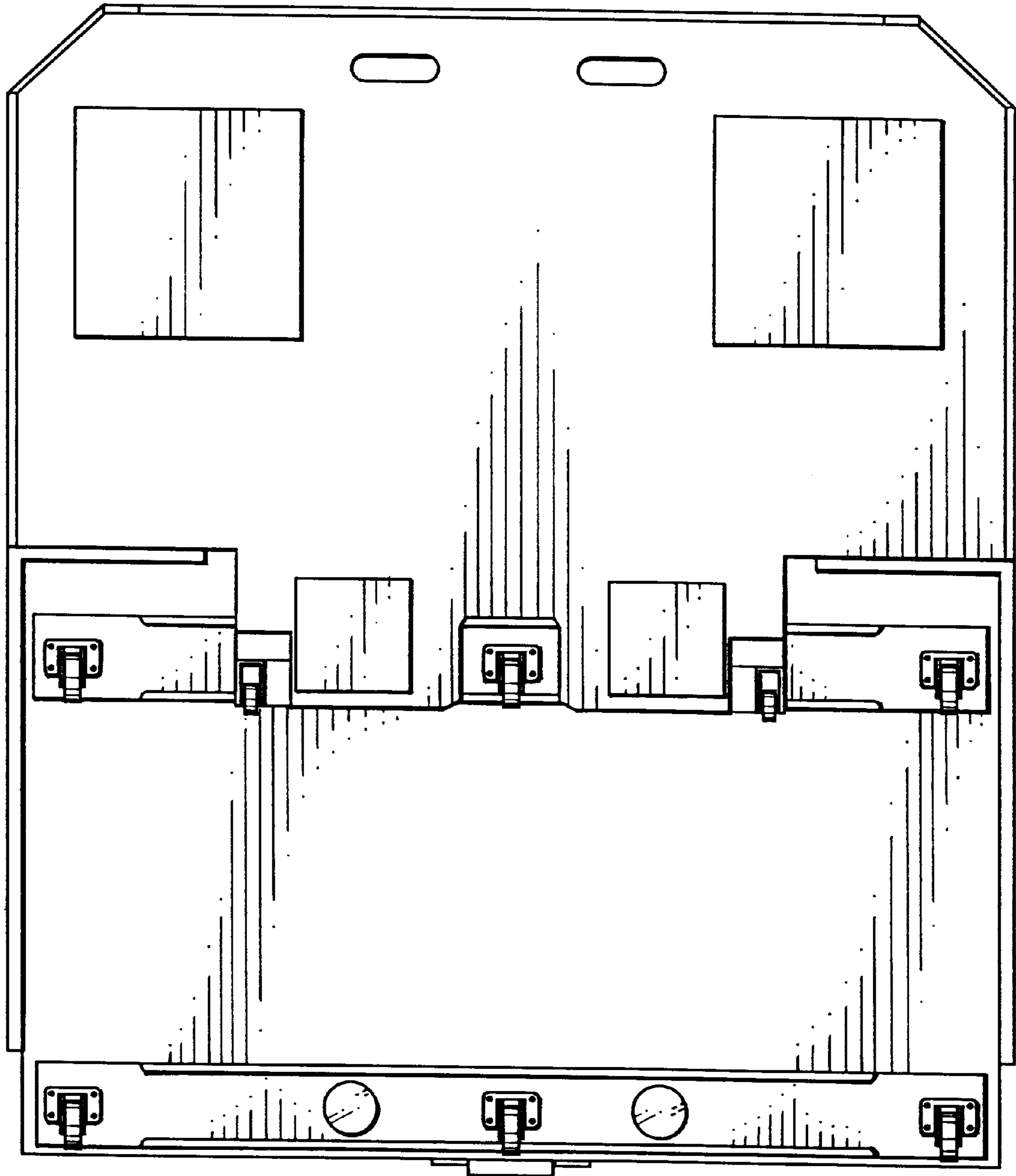

FIG. 8

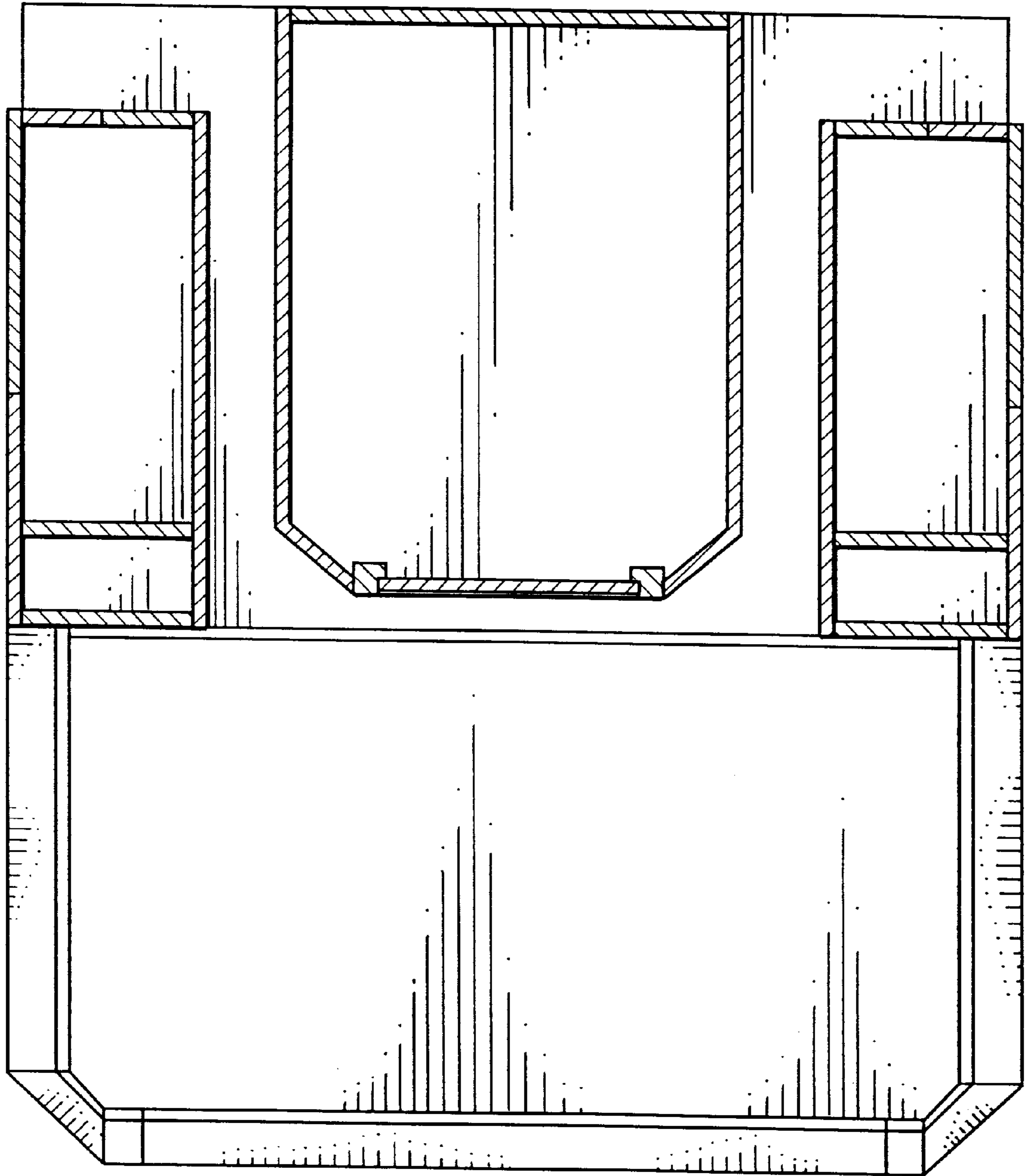

FIG. 9

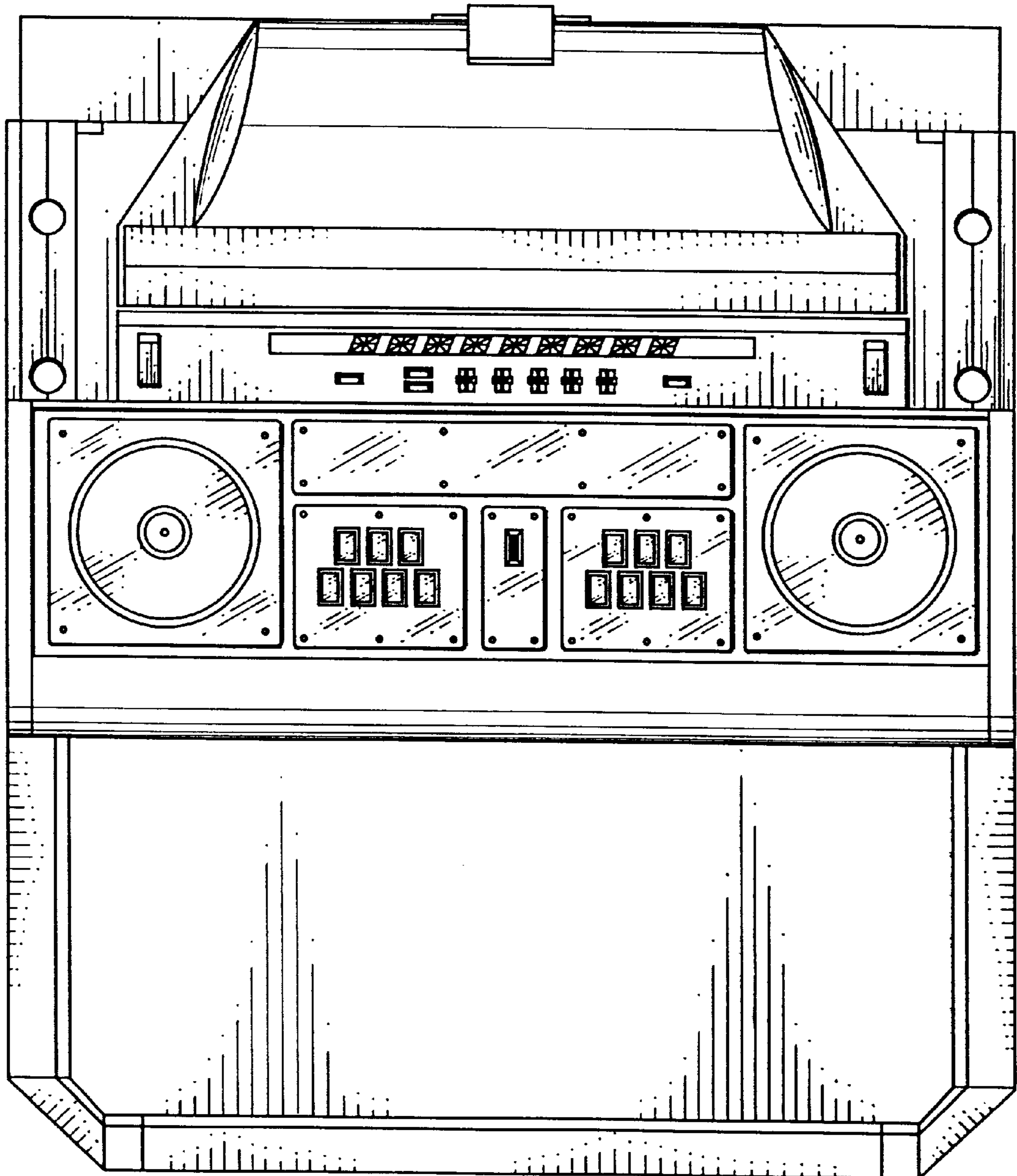

FIG. 10

