



US00D421733S

# United States Patent [19]

[11] Patent Number: **Des. 421,733**

Guspodin et al.

[45] Date of Patent: **\*\* Mar. 21, 2000**

## [54] TIRE TREAD

## OTHER PUBLICATIONS

[75] Inventors: **James G. Guspodin**, Akron; **Richard J. Wright**, Copley; **John J. Regallis**, Akron, all of Ohio

Hallmark Aqua Guard Tire, 1997 Tread Design Guide, p. 38. 3/1, Jan. 1997.

[73] Assignee: **Bridgestone/Firestone, Research, Inc.**, Akron, Ohio

*Primary Examiner*—Robert M. Spear  
*Attorney, Agent, or Firm*—John M. Vasuta; Michael Sand

[\*\*] Term: **14 Years**

## [57] CLAIM

The ornamental design for a tire tread, as shown and described.

[21] Appl. No.: **29/100,568**

## DESCRIPTION

[22] Filed: **Feb. 12, 1999**

[51] **LOC (6) Cl.** ..... **12-15**

[52] **U.S. Cl.** ..... **D12/147**

[58] **Field of Search** ..... D12/136–152;  
152/209.1, 209.8, 209.9, 209.11, 209.13,  
209.16, 209.28, 901, 902, 903

FIG. 1 is a side perspective view of a tire tread showing our new design, it being understood that the tread pattern is repeated throughout the circumference of the tire tread, the opposite side being the same as that shown; FIG. 2 is a front elevational view thereof; FIG. 3 is a side elevational view of the right side thereof, the opposite side being identical thereto; and, FIG. 4 is an enlarged fragmentary front elevational view thereof.

## [56] References Cited

### U.S. PATENT DOCUMENTS

D. 332,767	1/1993	Tsuda et al. ....	D12/147
D. 341,112	11/1993	Kobayashi et al. ....	D12/147
D. 342,705	12/1993	Graas .....	D12/141
D. 349,675	8/1994	Shinohara et al. ....	D12/147
D. 350,929	9/1994	Attinello et al. ....	D12/147
D. 369,767	5/1996	Himuro et al. ....	D12/147
5,291,929	3/1994	Daisho et al. ....	152/209 R

The dark stippled surface shading represents the recessed portion of the tread grooves, having a depth as best shown in FIG. 2; the broken lines defining the tire sidewall and inner bead and the peripheral boundary between the tire tread and sidewall are for illustrative purposes only and form no part of the claimed design.

**1 Claim, 4 Drawing Sheets**

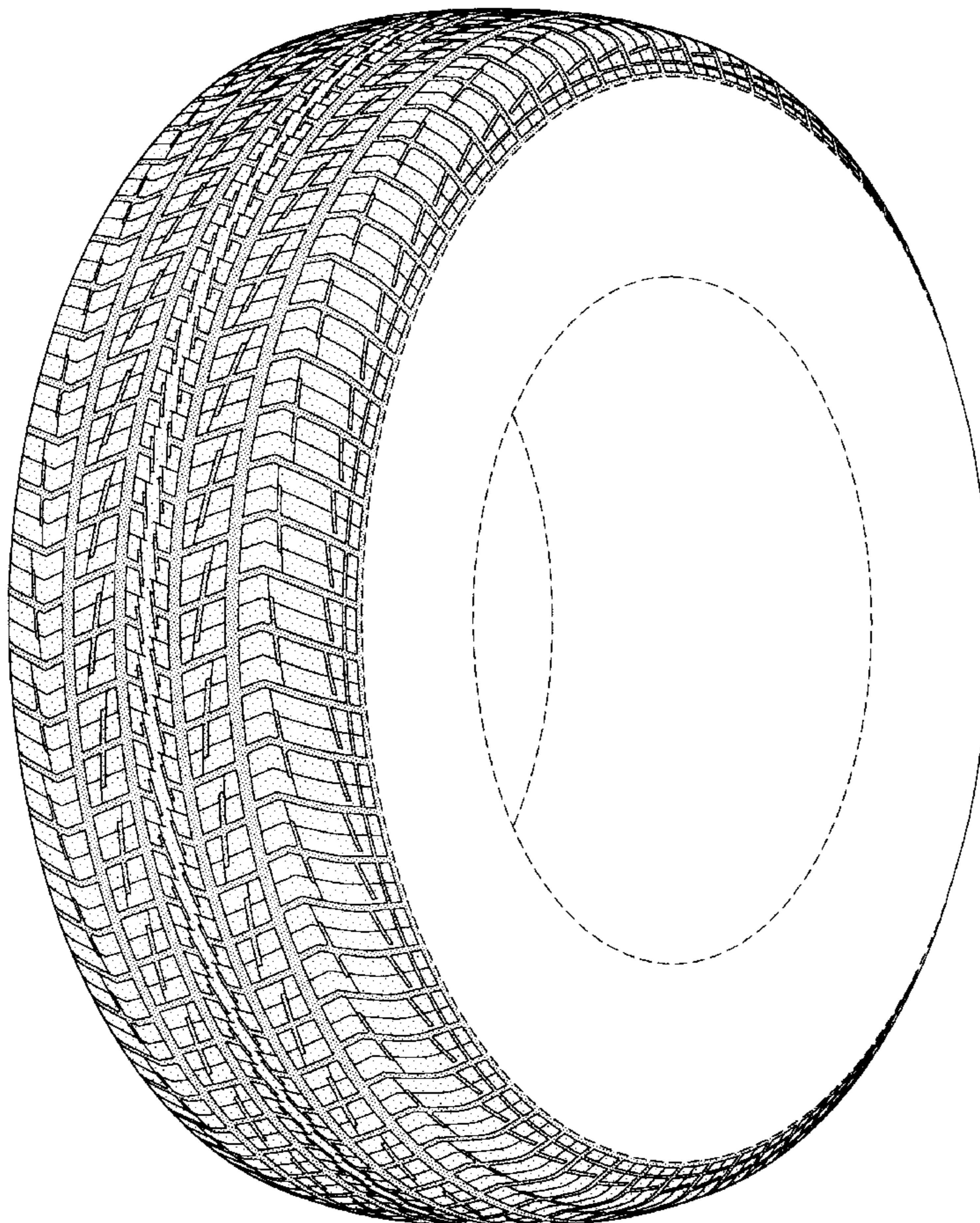

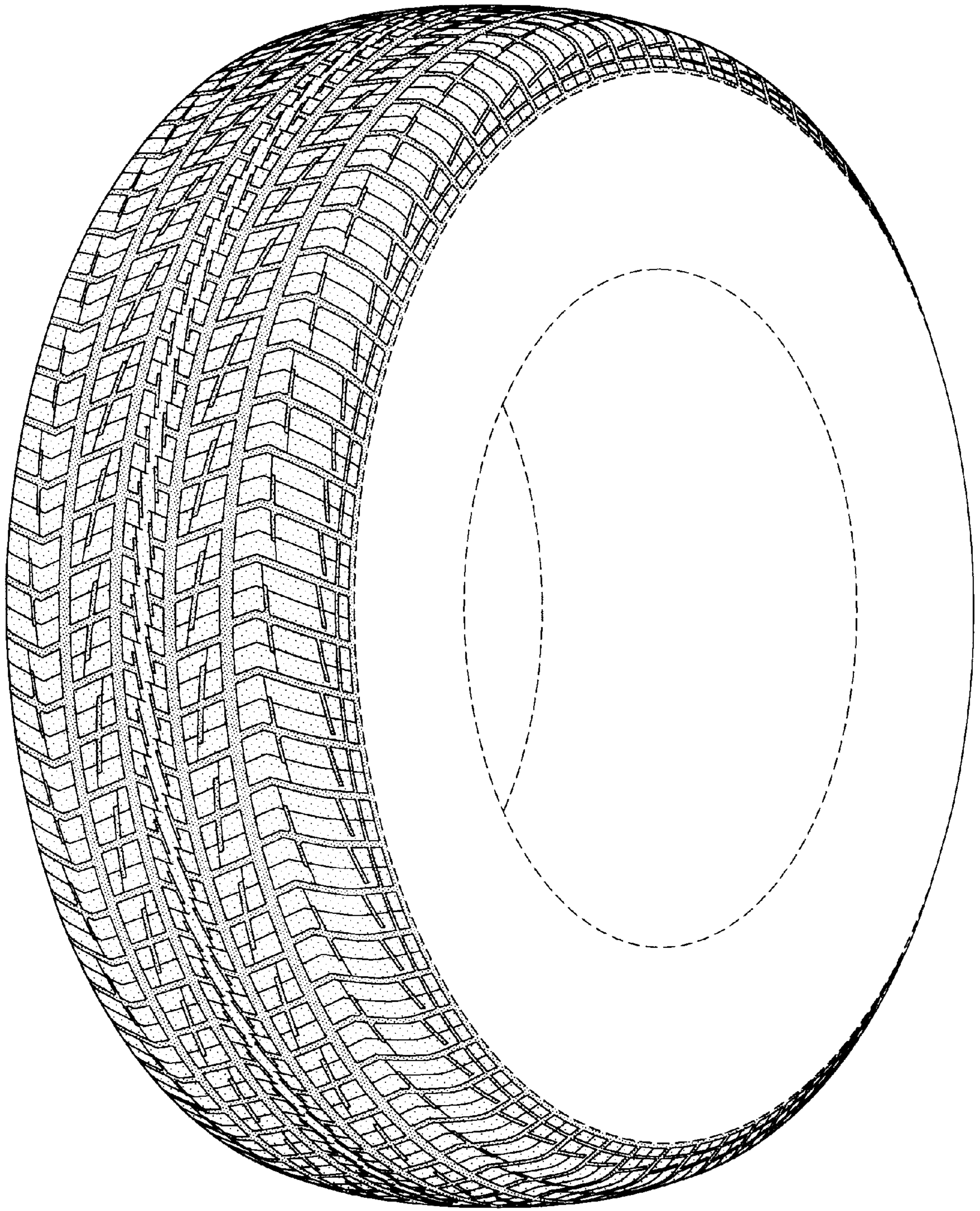

FIG-1

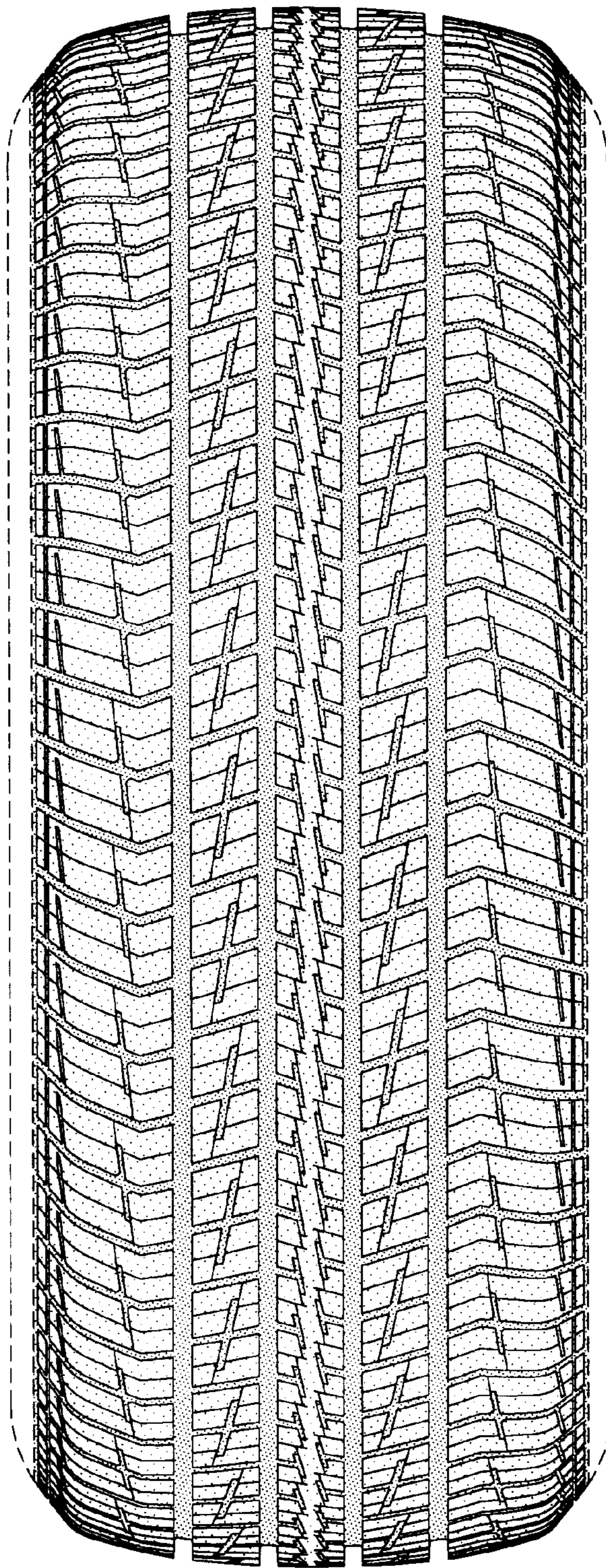

FIG-2

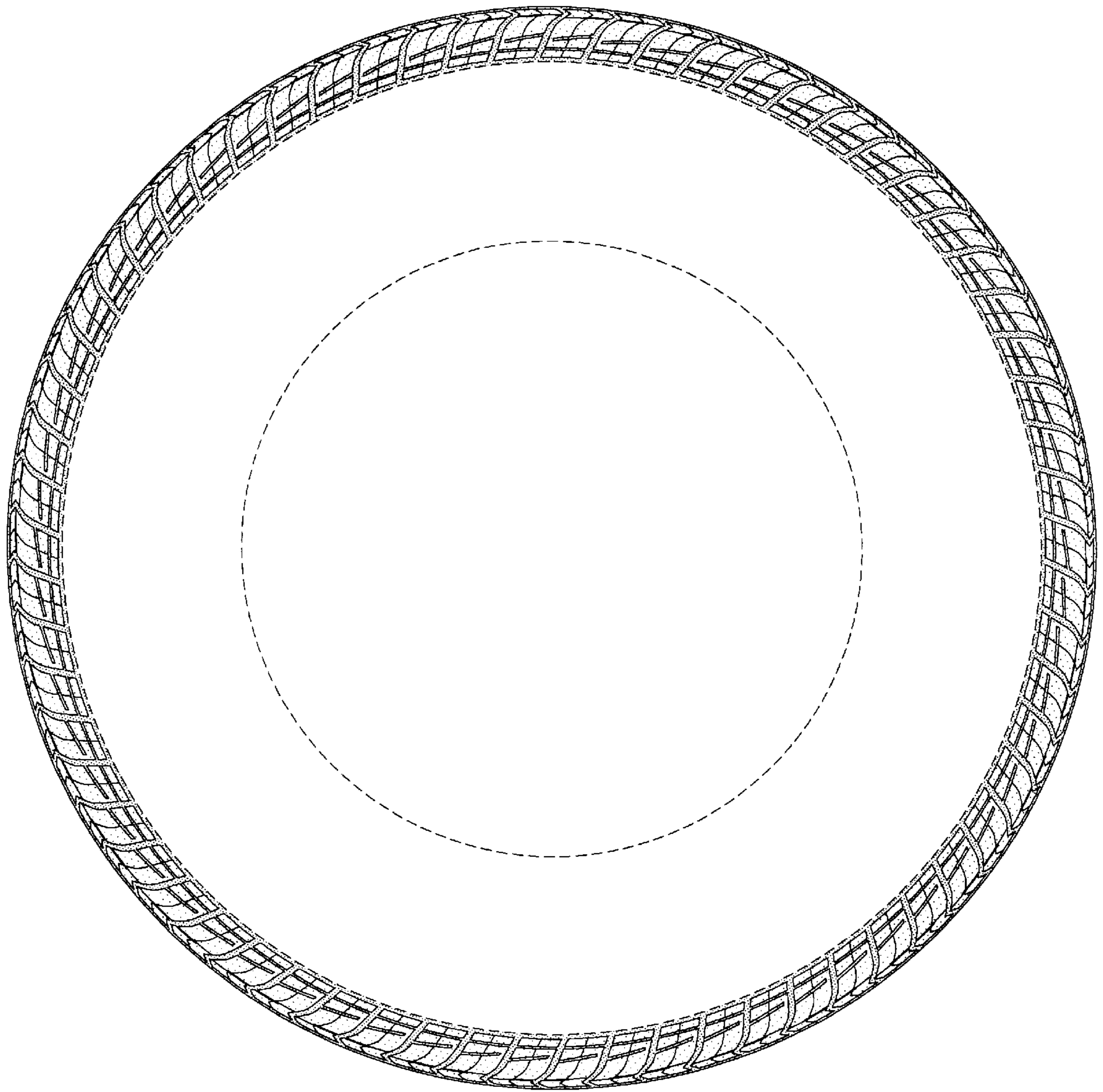

FIG-3

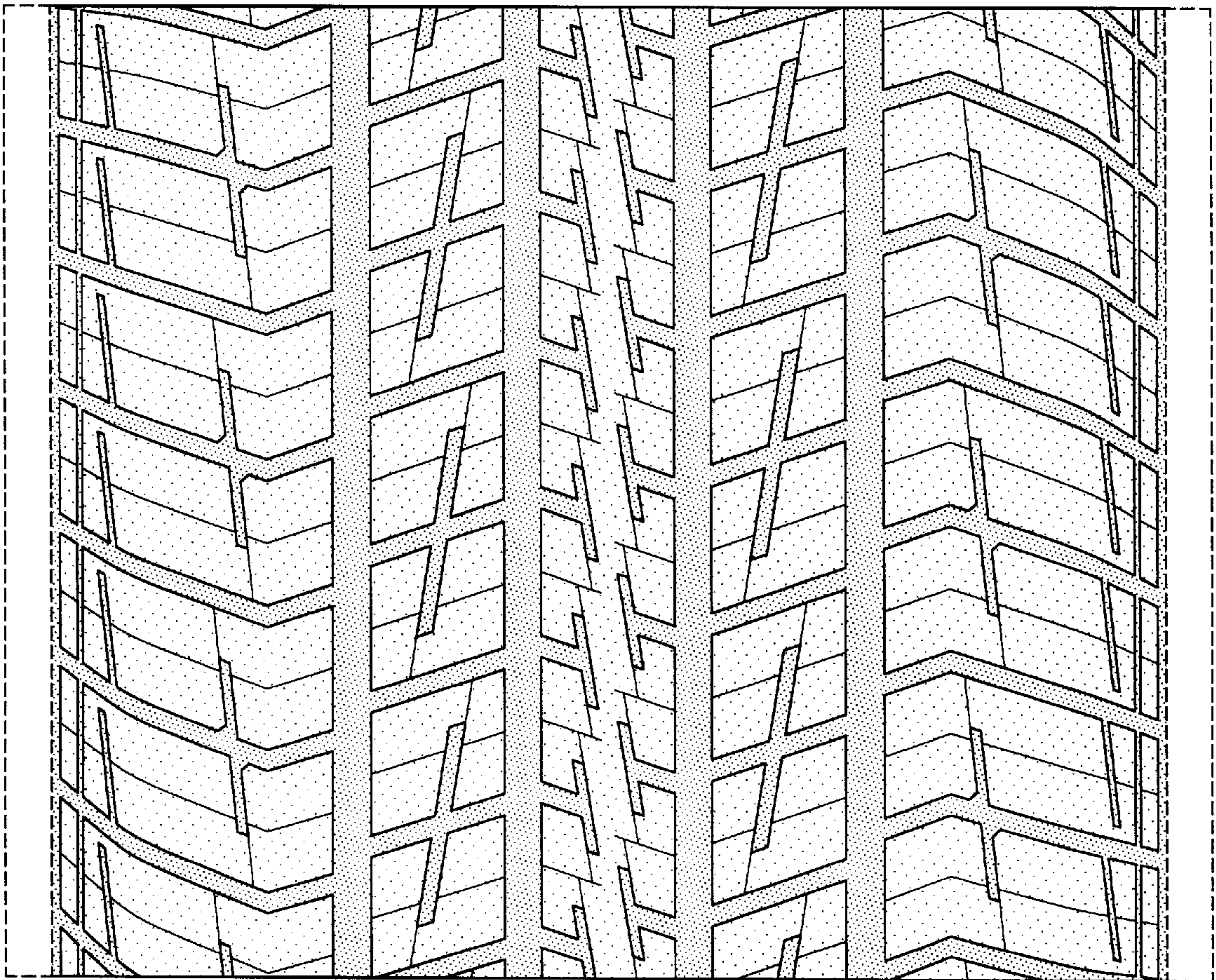

FIG-4