



US00D421731S

United States Patent [19]

Weber et al.

[11] Patent Number: **Des. 421,731**

[45] Date of Patent: **** Mar. 21, 2000**

[54] **TIRE TREAD**

D. 414,730 10/1999 Heinen et al. D12/147

[75] Inventors: **Michael Joseph Weber**, Mogadore, Ohio; **Kevin Alan Reid**, Asheville, N.C.

[73] Assignee: **The Goodyear Tire & Rubber Company**, Akron, Ohio

[**] Term: **14 Years**

[21] Appl. No.: **29/102,740**

[22] Filed: **Mar. 30, 1999**

[51] **LOC (6) Cl.** **12-15**

[52] **U.S. Cl.** **D12/146**

[58] **Field of Search** D12/136-152;
152/209.1, 209.8, 209.9, 209.11, 209.13,
209.28, 900, 902, 903

OTHER PUBLICATIONS

Kumho 791 Touring A/S, Tire 1998 Tread Design Guide, p. 42. 2/5, Jan. 1998.

Atlas (Canada) Roadhawk A/S Tire, 1998 Tread Design Guide, p. 80. 4/1, Jan. 1998.

Centennial Canyon Climber A/S Tire, 1998 Tread Design Guide, p. 85, 1/2, Jan. 1998.

Michelin LTX M/S Tire, 1998 Tread Design Guide, p. 107. 2/5, Jan. 1998.

Primary Examiner—Robert M. Spear

Attorney, Agent, or Firm—T P Lewandowski

[57] CLAIM

The ornamental design for a tire tread, as shown and described.

DESCRIPTION

FIG. 1 is a perspective view of a tire tread showing our new design, it being understood that the pattern repeats uniformly throughout the circumference of the tread;

FIG. 2 is a front elevational view thereof;

FIG. 3 is a side elevational view thereof, the opposite side elevational view being identical thereto; and,

FIG. 4 is an enlarged fragmentary perspective view.

In the drawings, the broken lines defining the inner bead of the sidewall and the peripheral boundary between the tire tread and the sidewall are for illustrative purposes only and from no part of the claimed design.

1 Claim, 4 Drawing Sheets

[56] References Cited

U.S. PATENT DOCUMENTS

D. 345,952	4/1994	Christenbury .	
D. 350,098	8/1994	Atitinello et al. .	
D. 350,507	9/1994	Helluin .	
D. 369,135	4/1996	McKisson	D12/147
D. 377,330	1/1997	Kakegawa et al. .	
D. 384,308	9/1997	Heinen .	
D. 384,314	9/1997	Heinen .	
D. 392,227	3/1998	Lim et al. .	
D. 398,886	9/1998	Brown et al. .	
D. 398,887	9/1998	Brown et al. .	
D. 402,242	12/1998	Guspodin et al. .	
D. 409,533	5/1999	Graas	D12/147

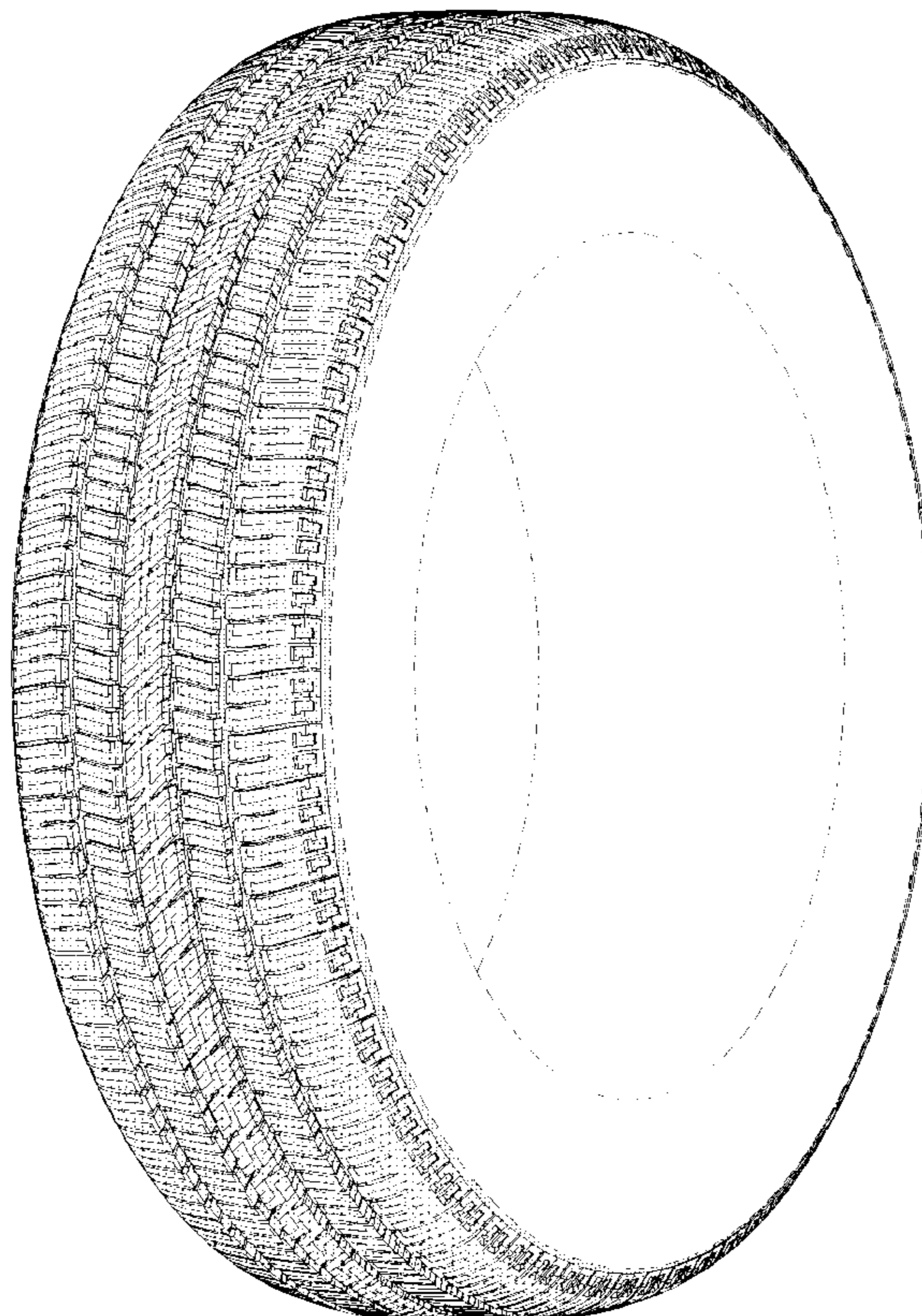

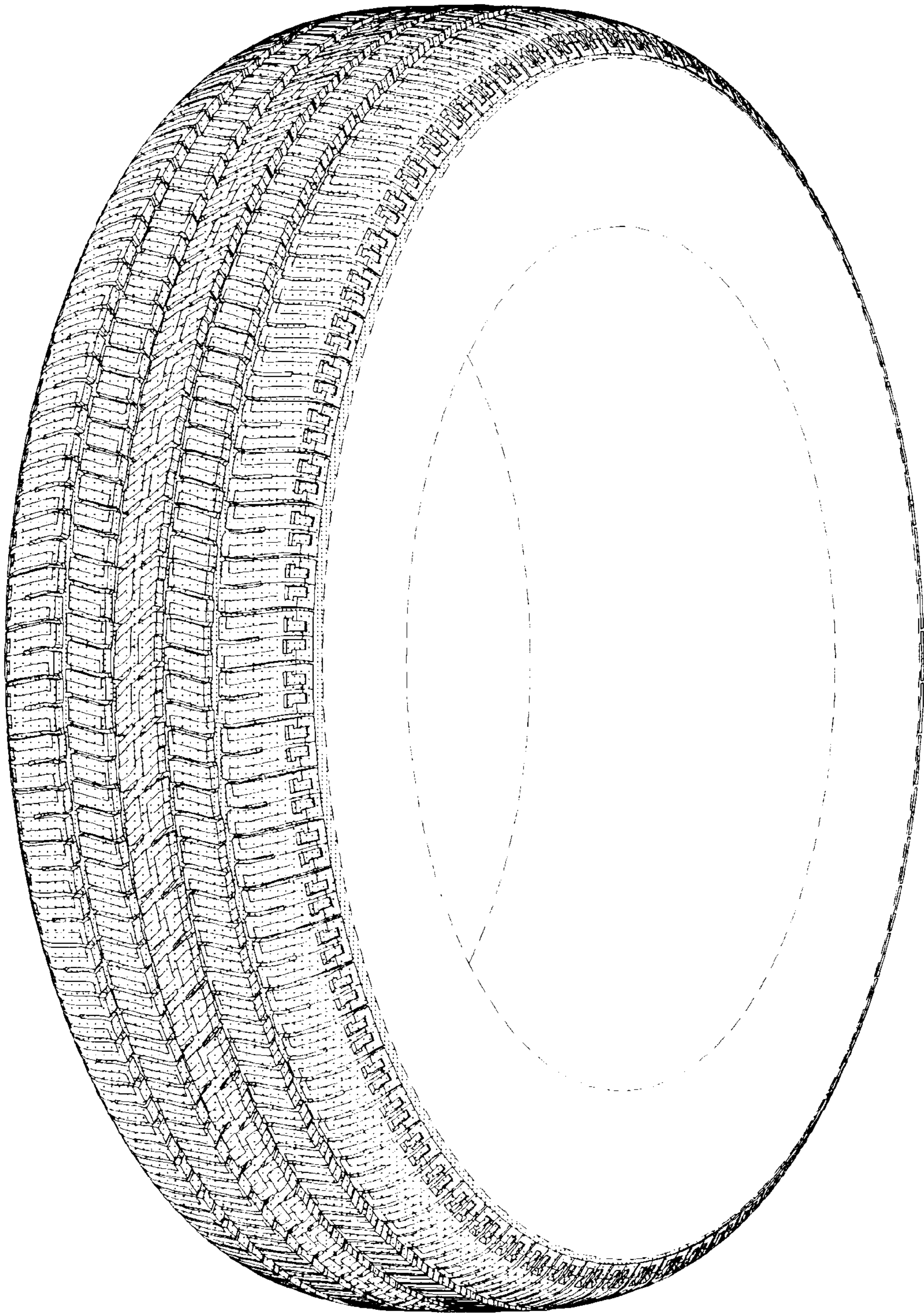

FIG. 1

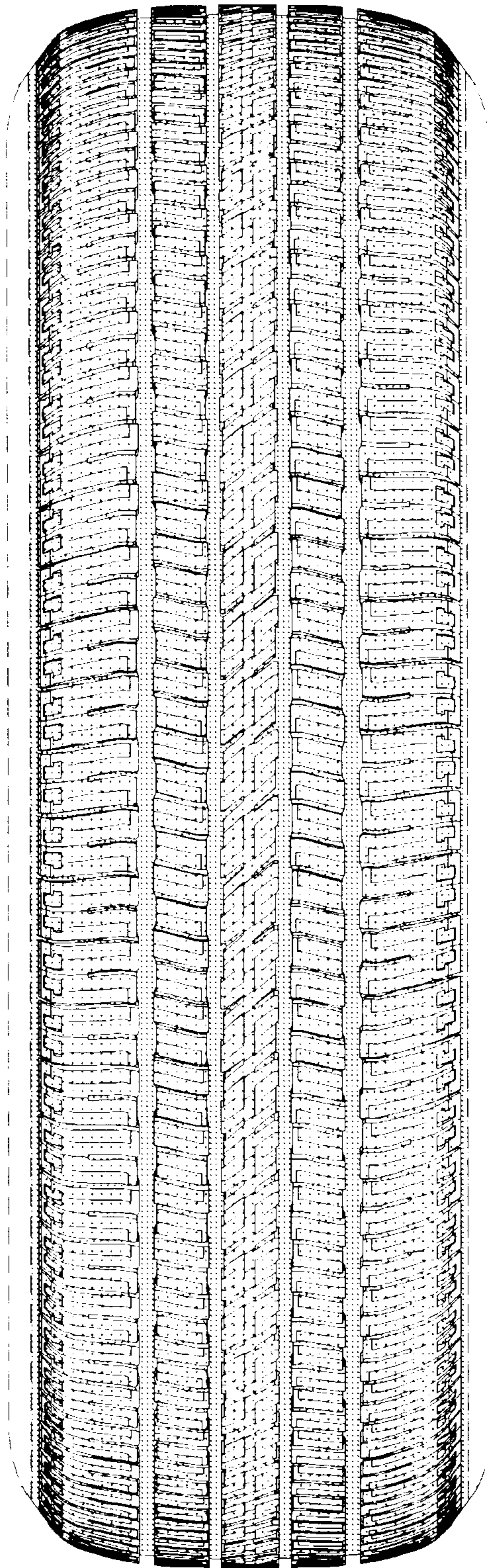

FIG. 2

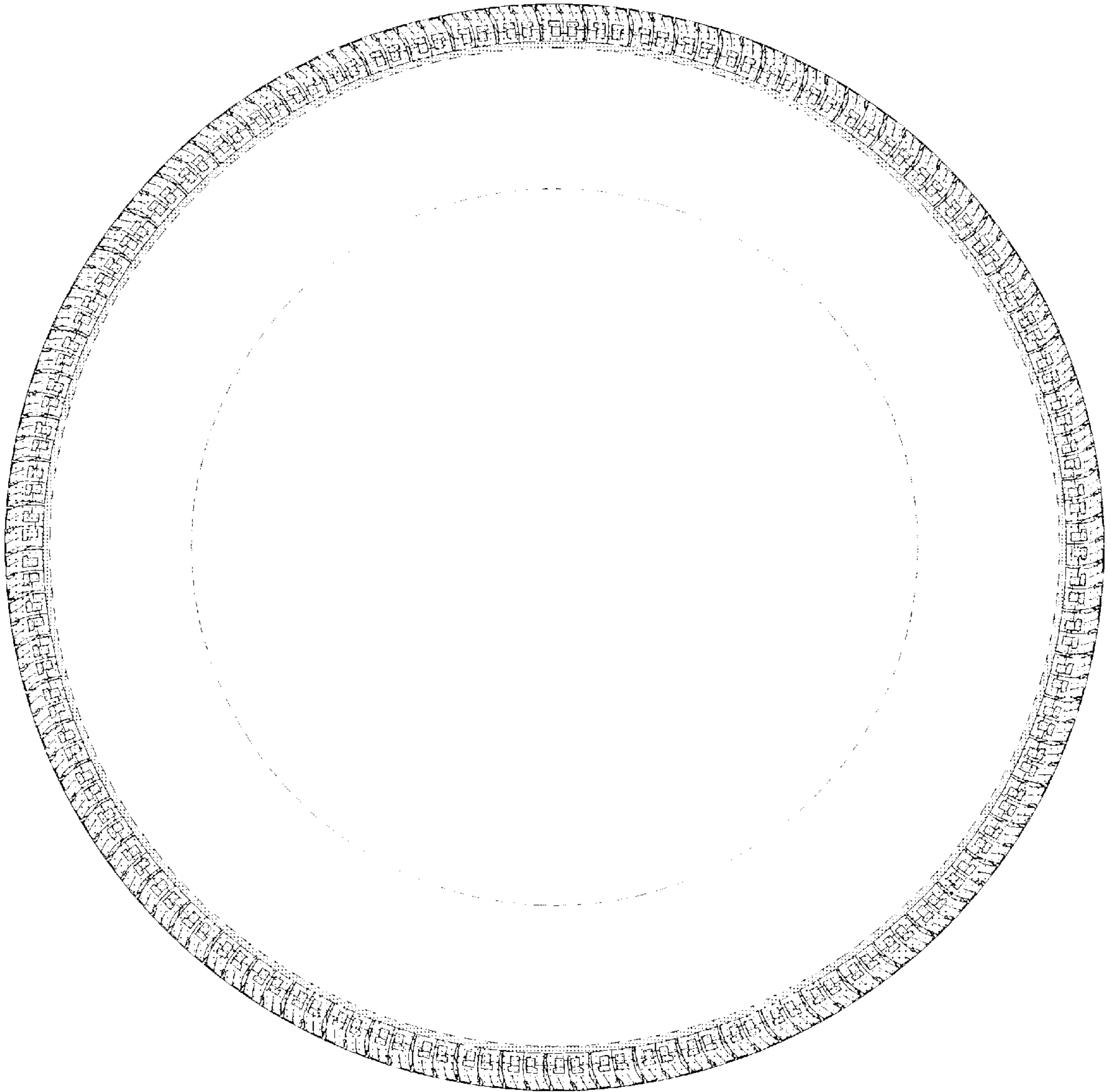

FIG. 3

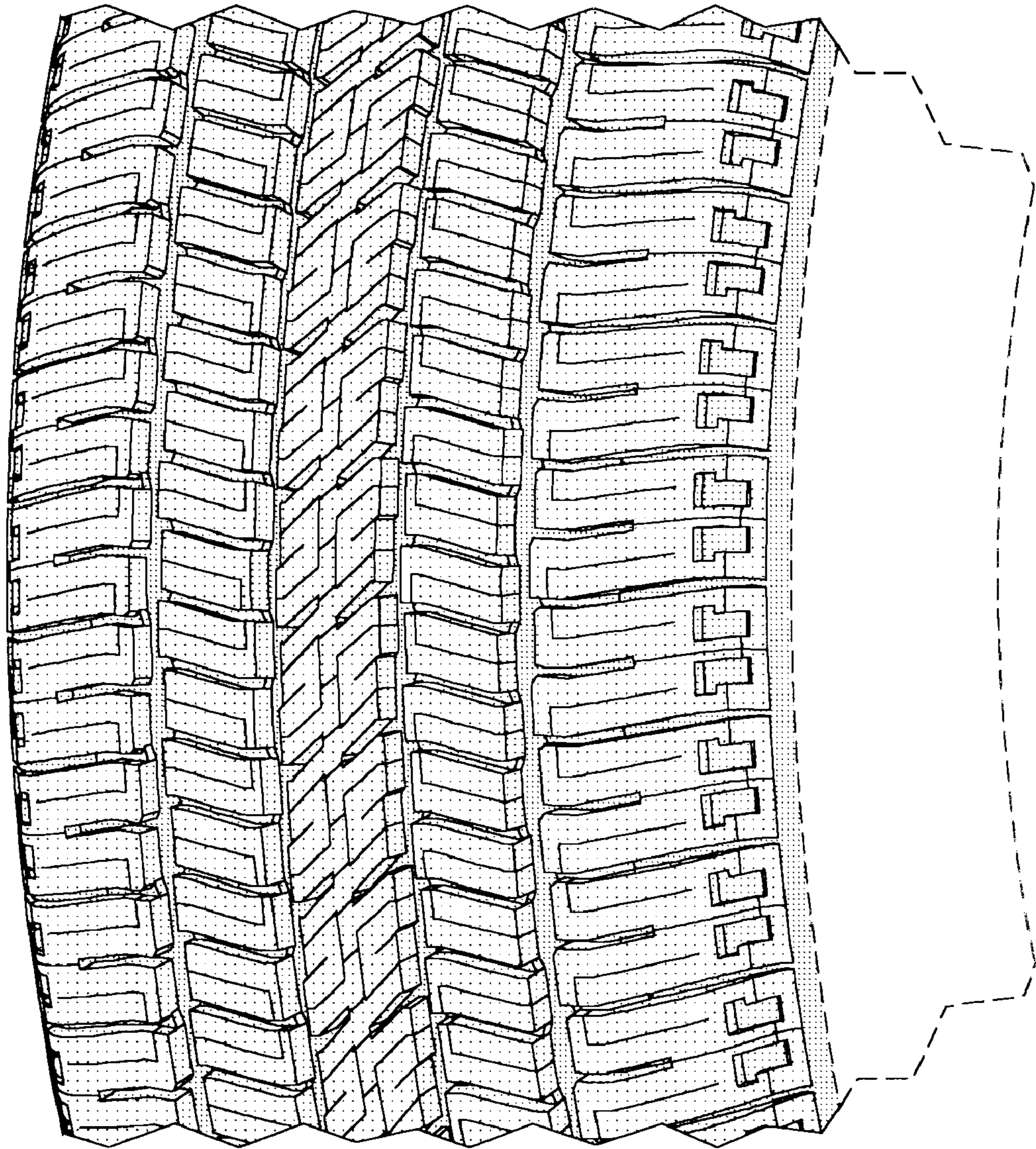

FIG. 4