



US00D421690S

**United States Patent** [19]  
**Sutherland**

[11] **Patent Number: Des. 421,690**

[45] **Date of Patent: \*\* Mar. 21, 2000**

[54] **TOILET PAPER HOLDER**

[76] Inventor: **Leonard W. Sutherland**, 3044 W.  
Windrose Dr., Phoenix, Ariz.  
85029-1329

[\*\*] Term: **14 Years**

[21] Appl. No.: **29/101,492**

[22] Filed: **Mar. 5, 1999**

[51] **LOC (6) Cl.** ..... **07-07**

[52] **U.S. Cl.** ..... **D6/520; D6/523**

[58] **Field of Search** ..... D6/518-523; 206/389;  
221/282-283; 312/34.8; 242/560, 570, 590,  
598

[56] **References Cited**

**U.S. PATENT DOCUMENTS**

- D. 248,001 5/1978 Santaella ..... D6/520
- D. 387,590 12/1997 Cameron et al. .... D6/520
- 3,771,739 11/1973 Nelson ..... 242/590 X

*Primary Examiner*—Brian N. Vinson  
*Attorney, Agent, or Firm*—Richard R. Mybeck

[57] **CLAIM**

The ornamental design for a toilet paper holder, as shown and described herein.

**DESCRIPTION**

FIG. 1 is an isometric showing of a toilet paper holder showing my new design;

FIG. 2 is a top view thereof; and,

FIG. 3 is a frontal elevation thereof;

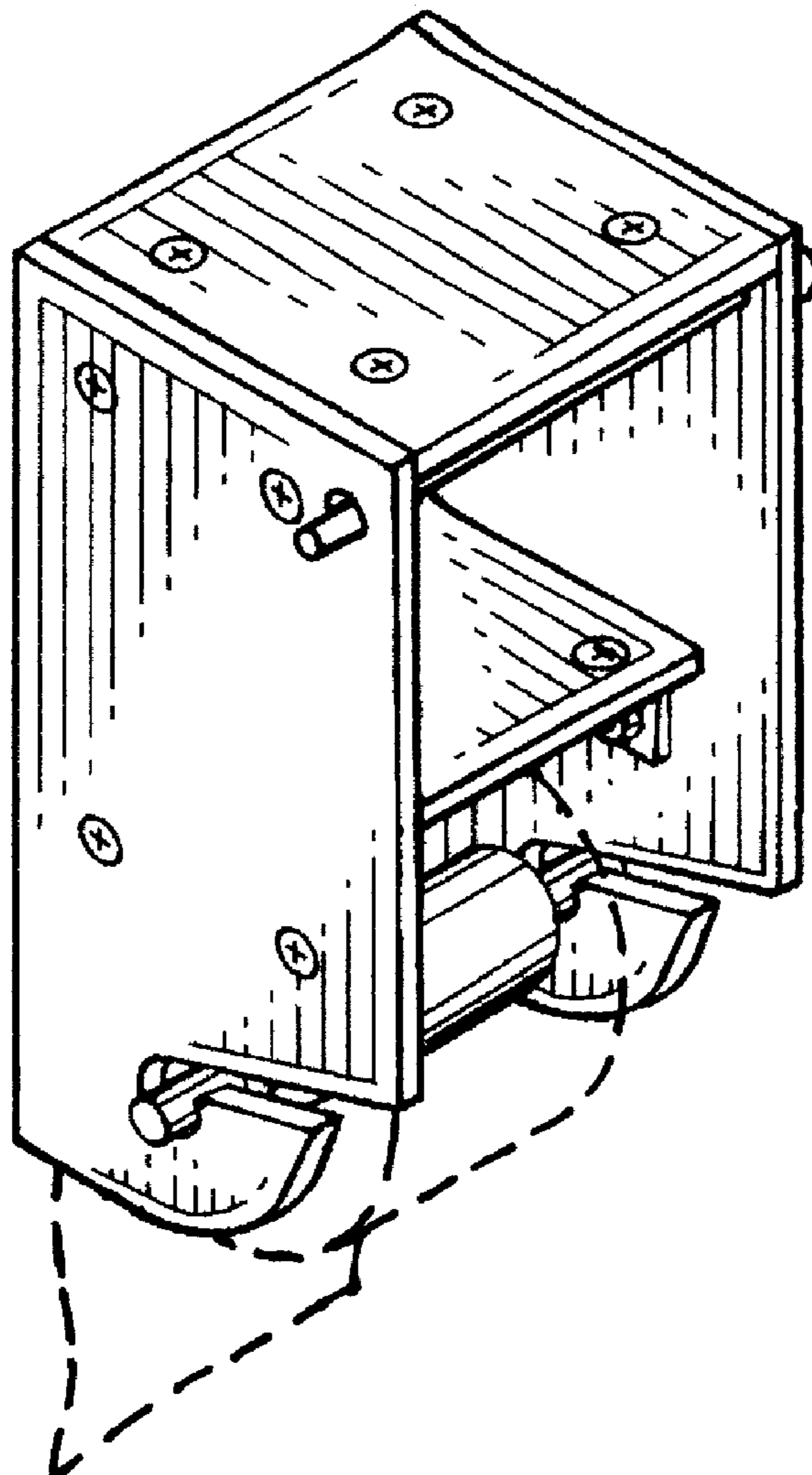
FIGS. 4 and 6 are side elevations thereof, both sides being the same except that one is the mirror image of the other;

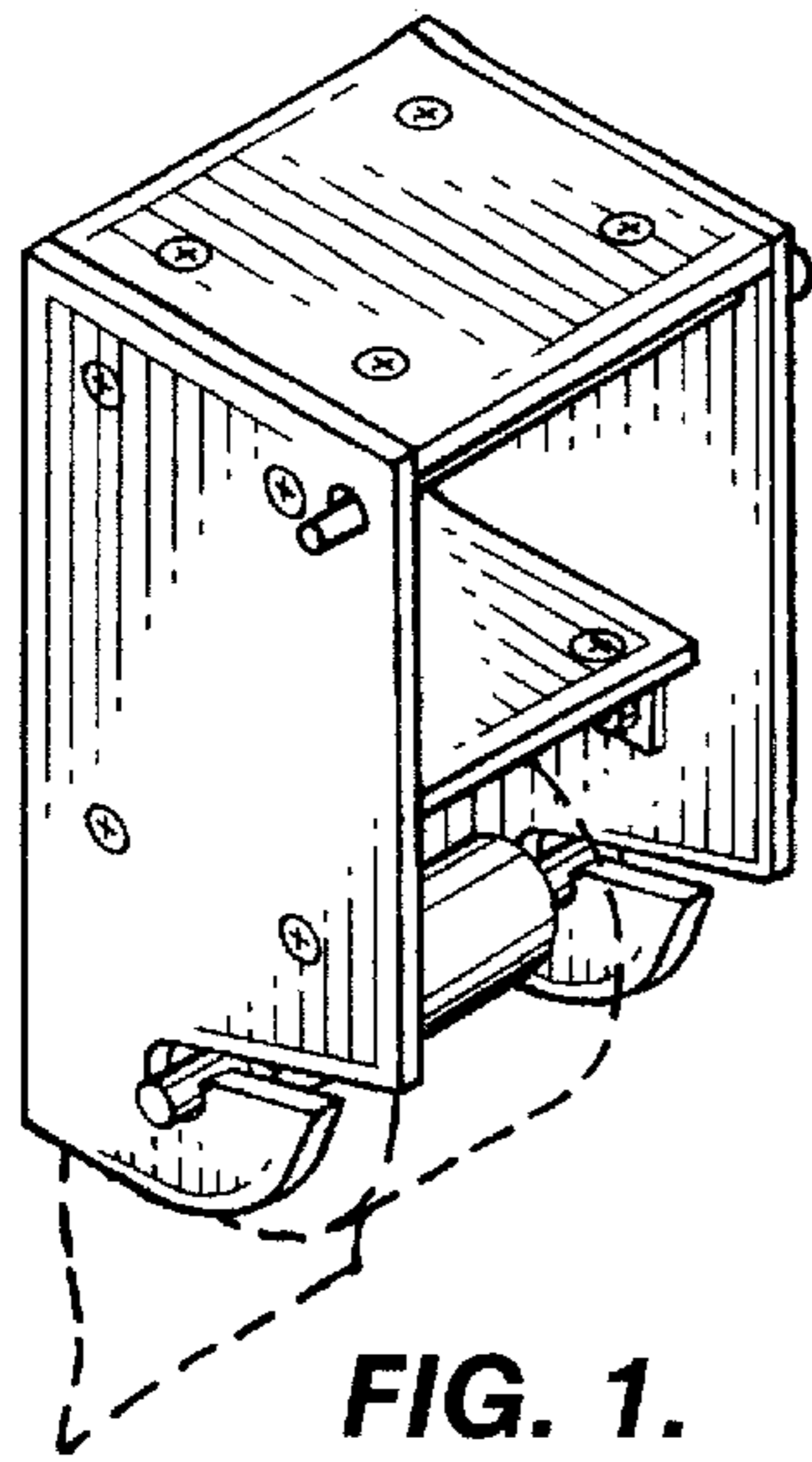
FIG. 5 is a rear elevation thereof; and,

FIG. 7 is a bottom view thereof.

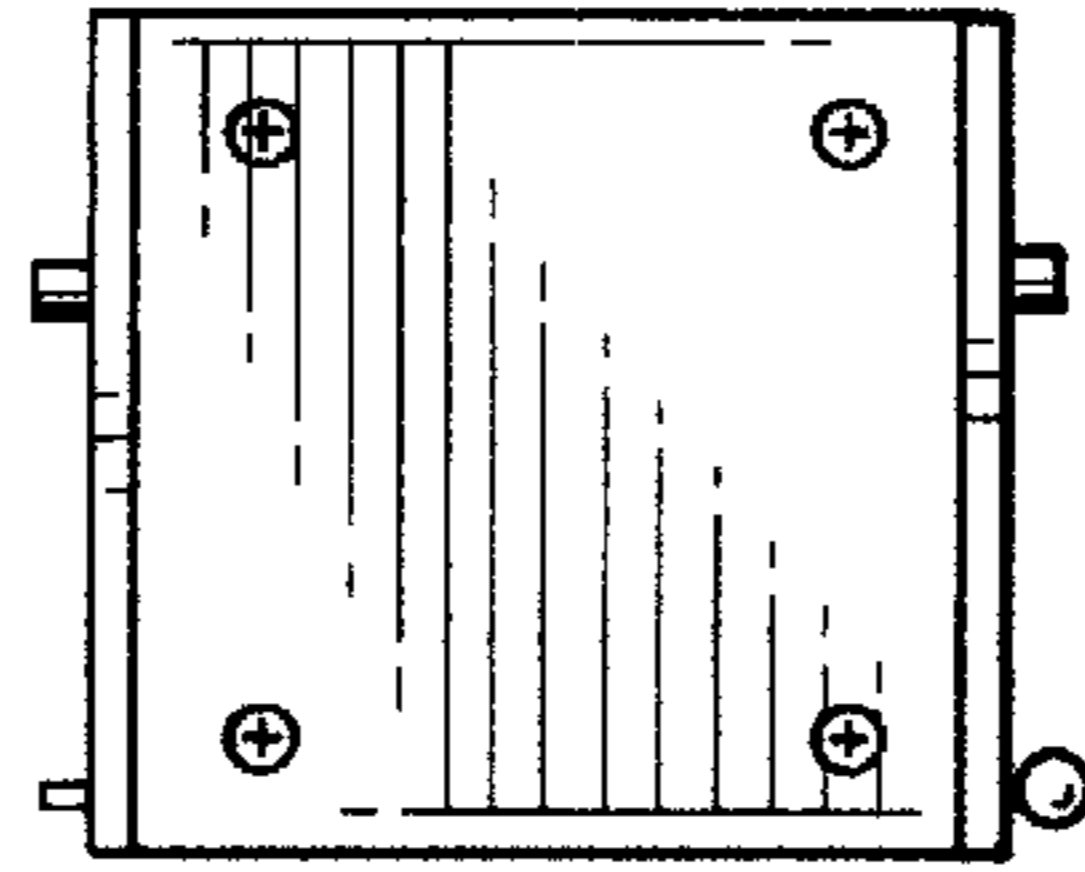
The broken-line disclosure of a paper roll in FIG. 1 is for illustrative purposes only and forms no part of the claimed design.

**1 Claim, 1 Drawing Sheet**

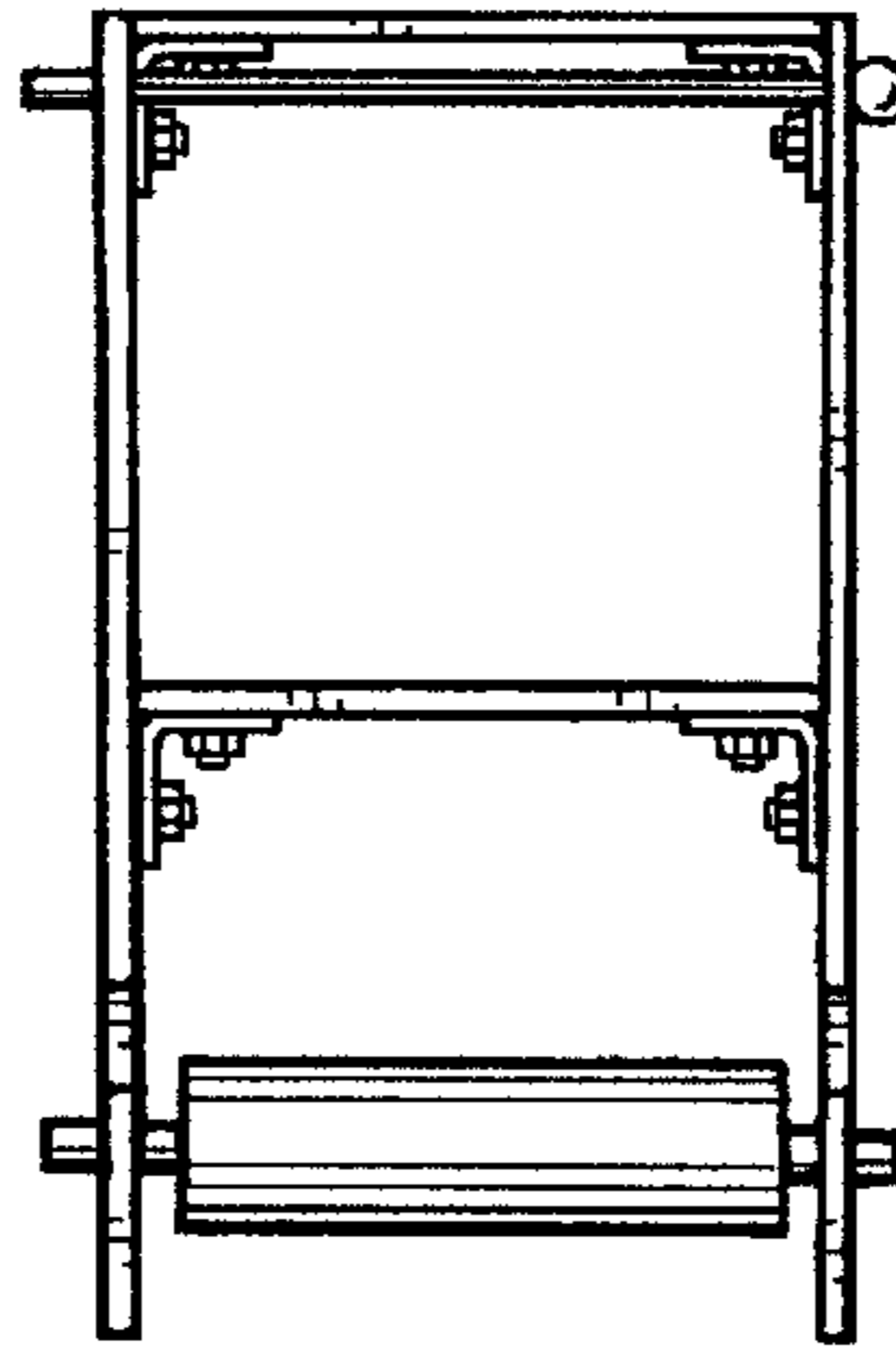




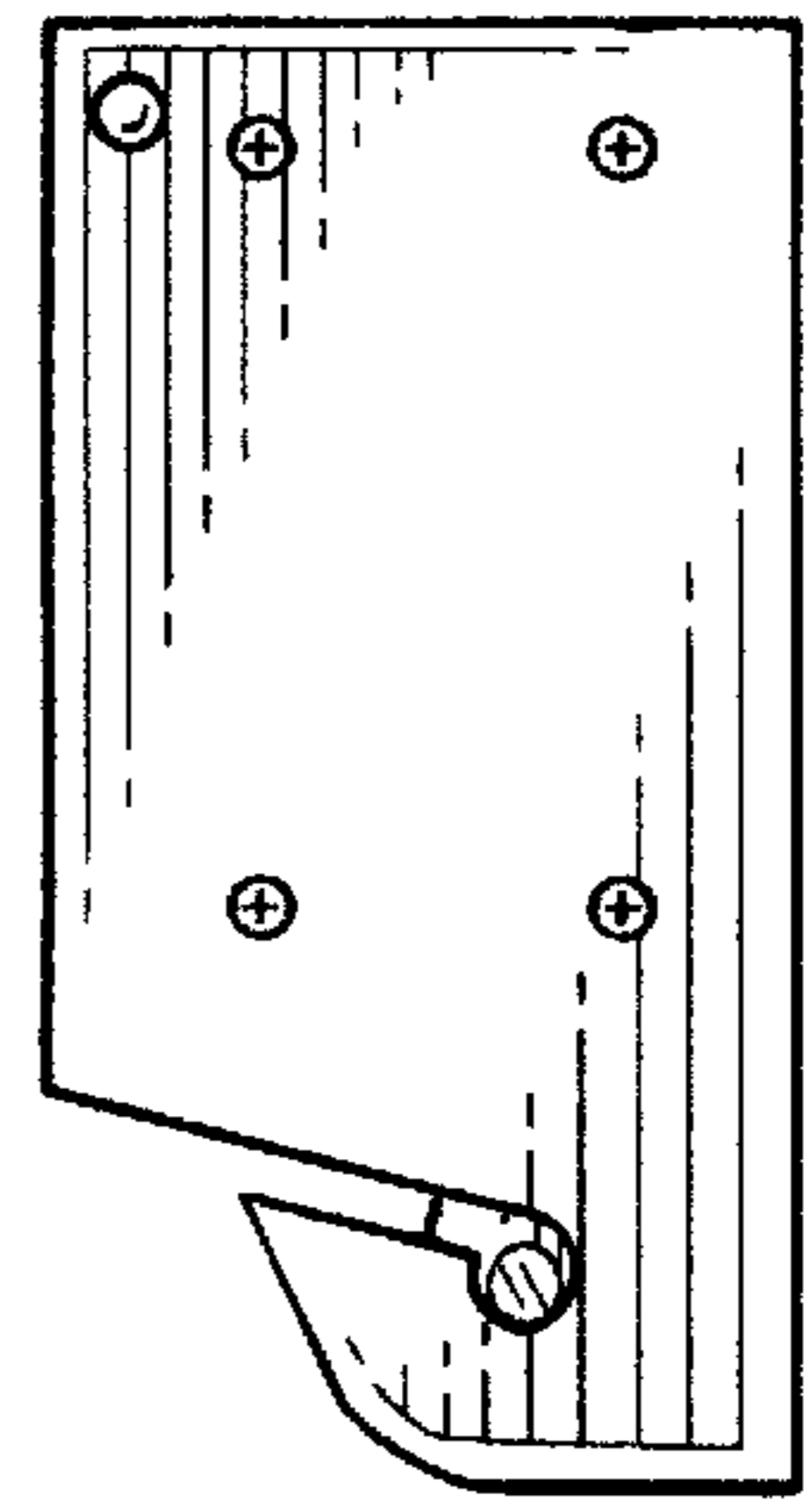
**FIG. 1.**



**FIG. 2.**

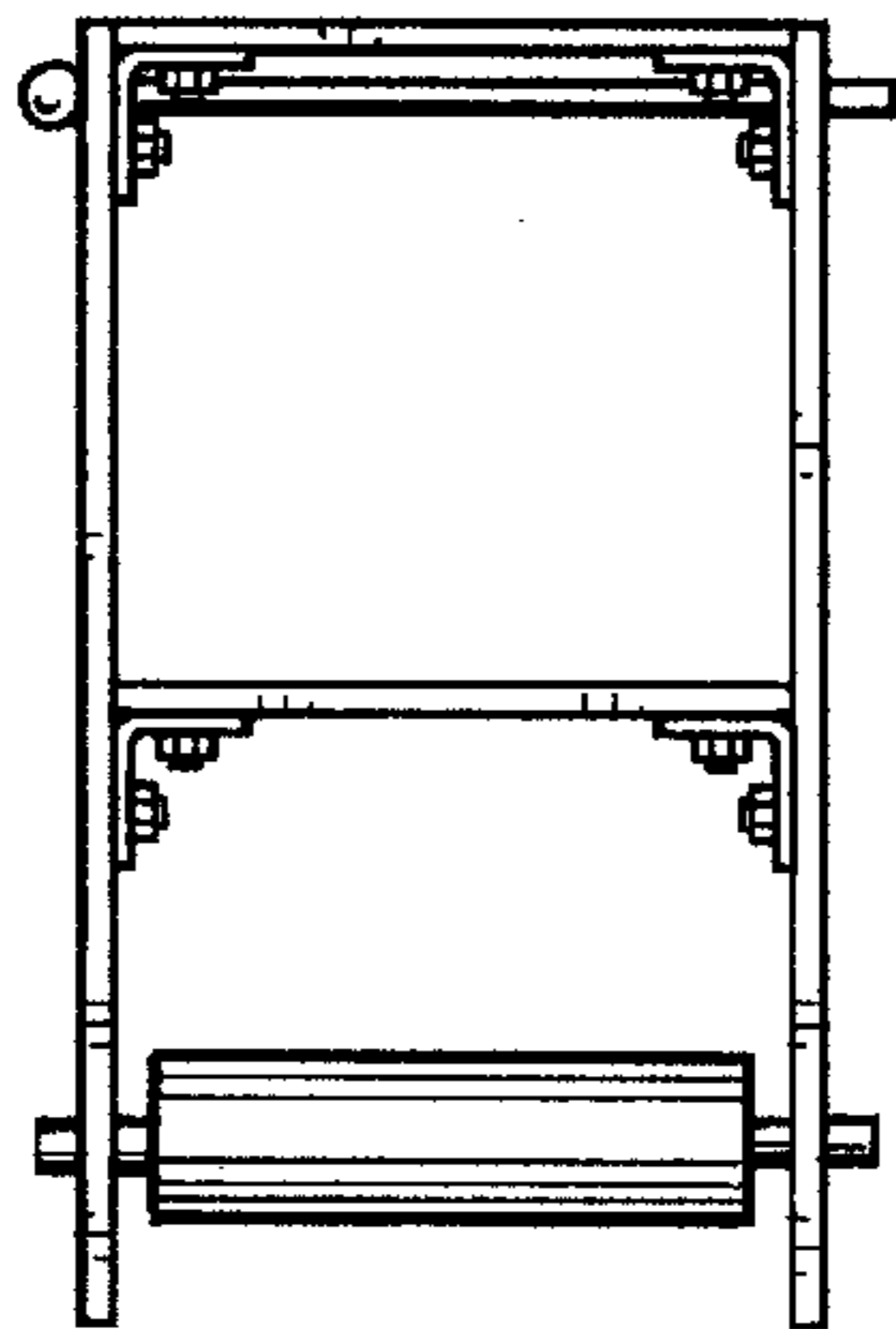


**FIG. 3.**

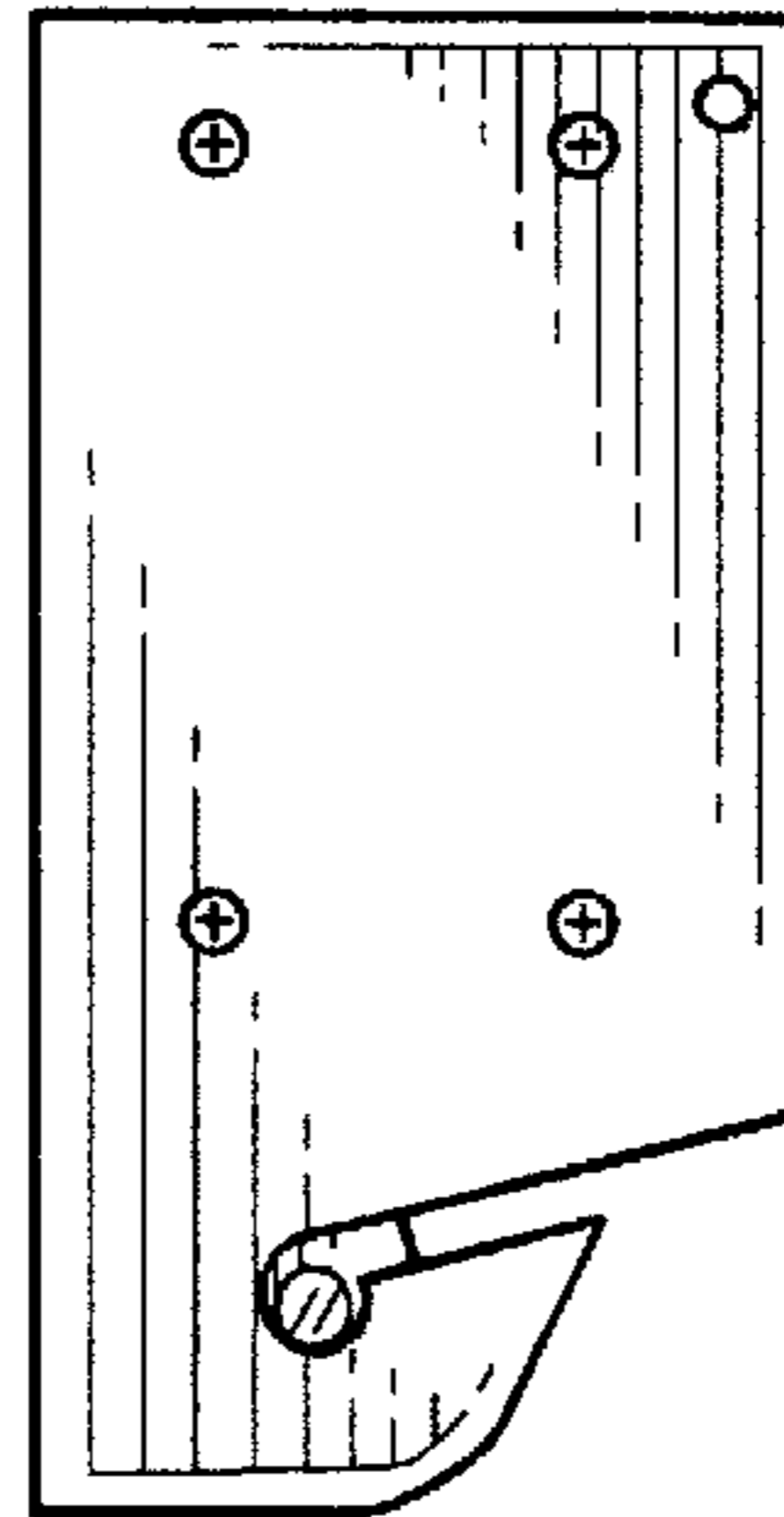


**FIG. 4.**

**FIG. 5.**



**FIG. 6.**



**FIG. 7.**

