



US00D421674S

United States Patent [19] King

[11] Patent Number: **Des. 421,674**

[45] Date of Patent: **** Mar. 21, 2000**

[54] REVERSIBLE SWEATER

5,564,126 10/1996 Chou 2/114

[76] Inventor: **Lynn F King**, 7700 SR 532, Davenport, Fla. 33837

Primary Examiner—Celia Murphy

[**] Term: **14 Years**

[57] **CLAIM**

The ornamental design for a reversible sweater, as shown and described.

[21] Appl. No.: **29/103,499**

[22] Filed: **Apr. 15, 1999**

DESCRIPTION

[51] LOC (6) Cl. **02-02**

[52] U.S. Cl. **D2/750; D2/749**

[58] Field of Search D2/700, 717, 718, D2/720, 724, 749, 750, 751, 840, 841; 2/114, 126, 106, 93, 147, 90

FIG. 1 is a front elevational view of the reversible sweater of the present invention, the rear elevational view being a mirror image thereof;

FIG. 2 is a left side elevational view of the reversible sweater of FIG. 1, the right side elevational view being a mirror image thereof;

FIG. 3 is a top plan view of the reversible sweater of FIG. 1; and,

FIG. 4 is a bottom plan view of the reversible sweater of FIG. 1.

For convenience of illustration, the wavy horizontal lines on the surface of the invention are understood to represent a texture which continues throughout.

[56] References Cited

U.S. PATENT DOCUMENTS

D. 192,136	1/1962	Tiso	D2/750
D. 383,890	9/1997	Downs	D2/841
D. 396,339	7/1998	Ramsey	D2/720
2,099,431	11/1937	Reeb	2/126
4,258,440	3/1981	McGowan	2/114

1 Claim, 1 Drawing Sheet

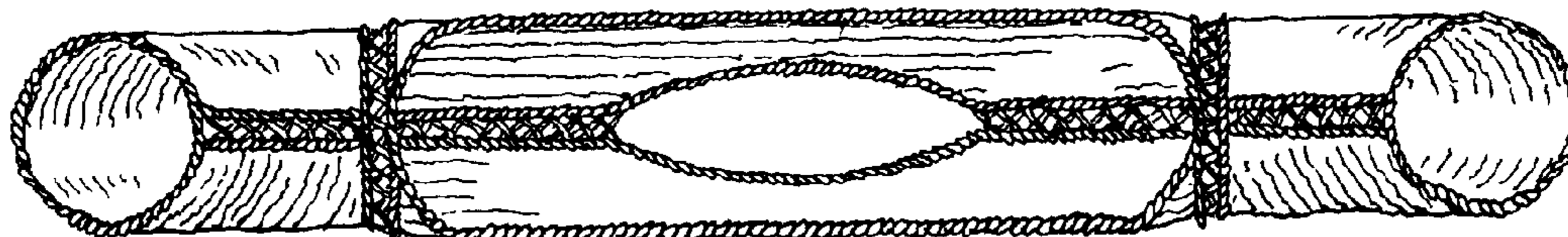
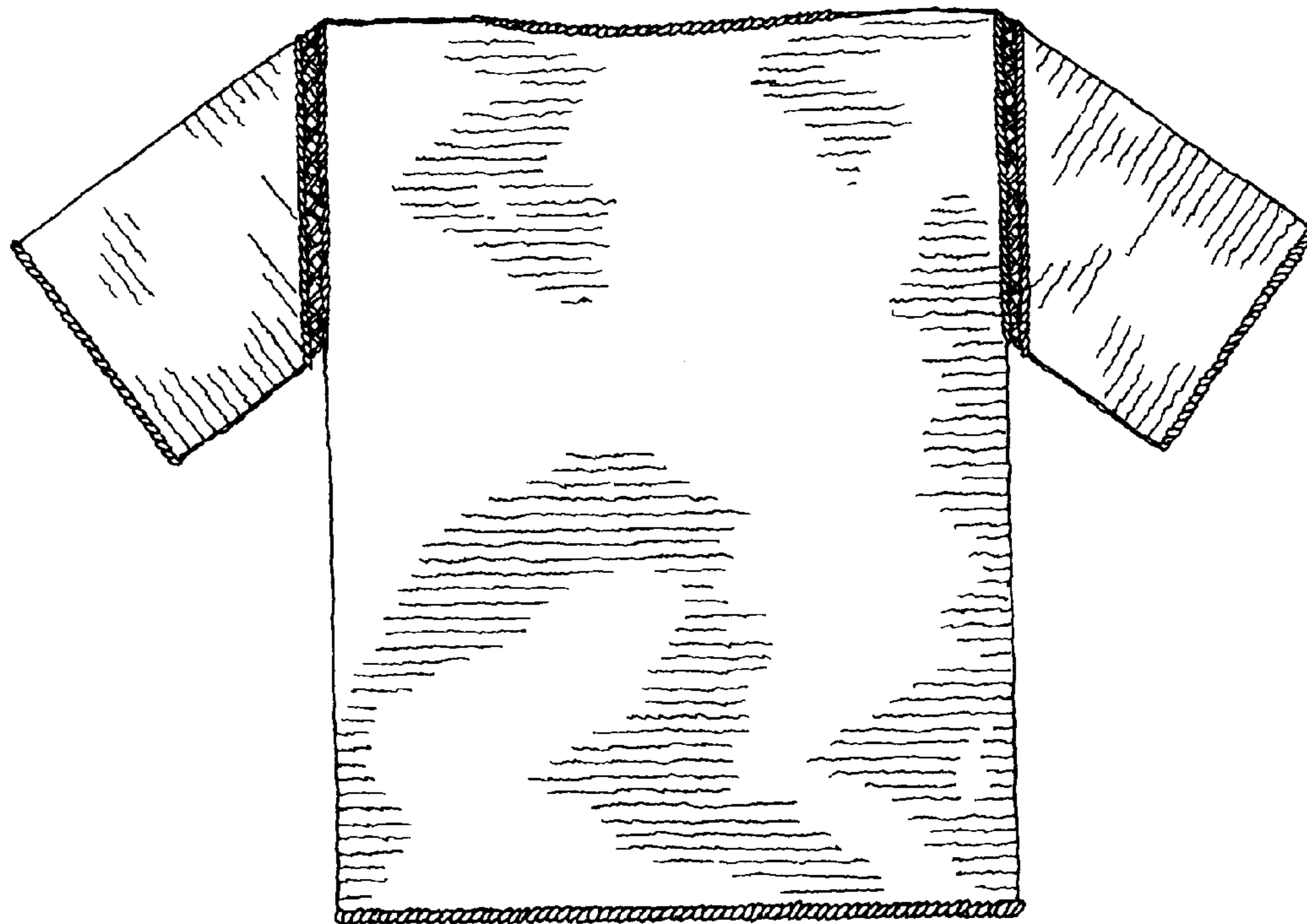

FIG. 1

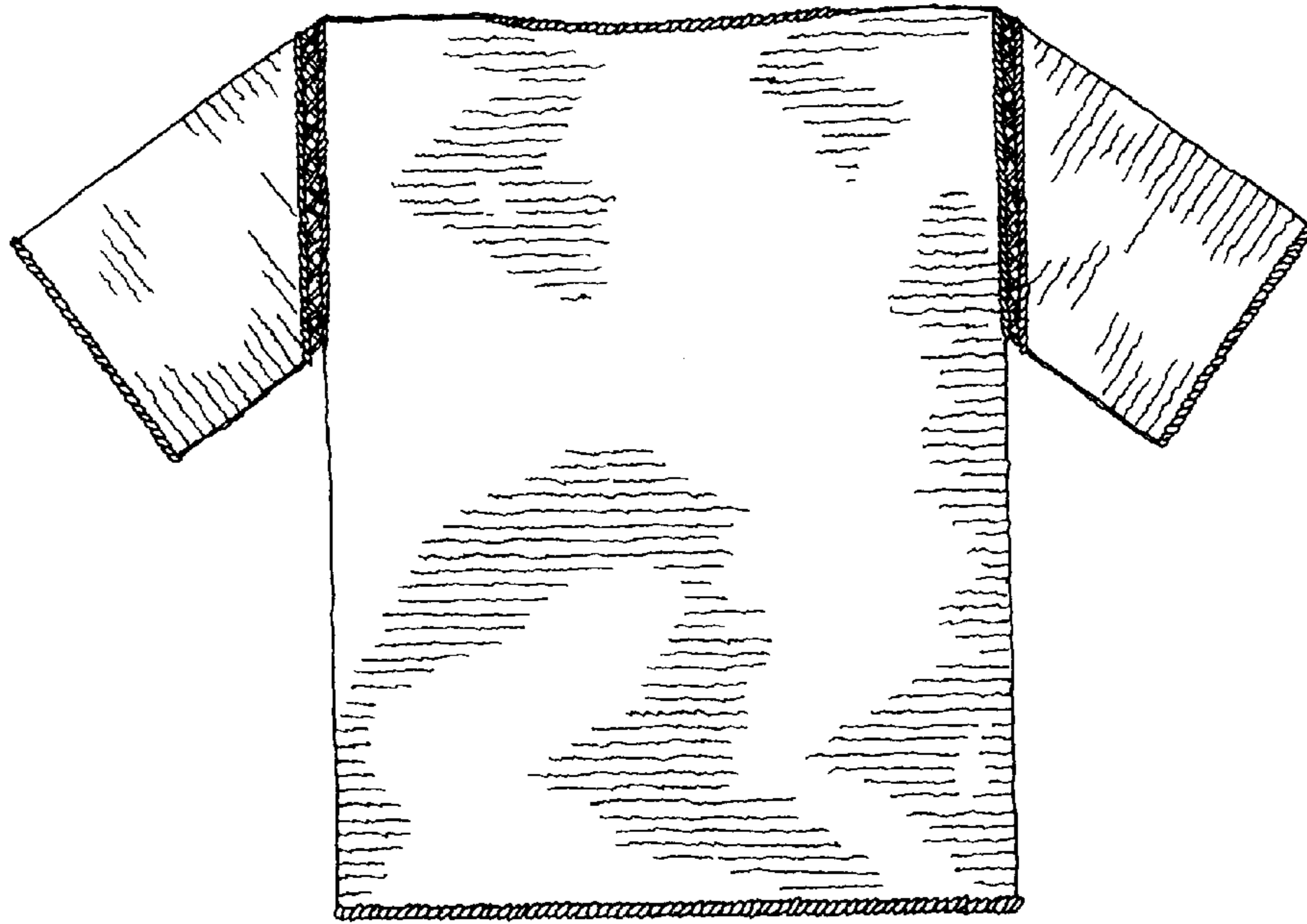

FIG. 2

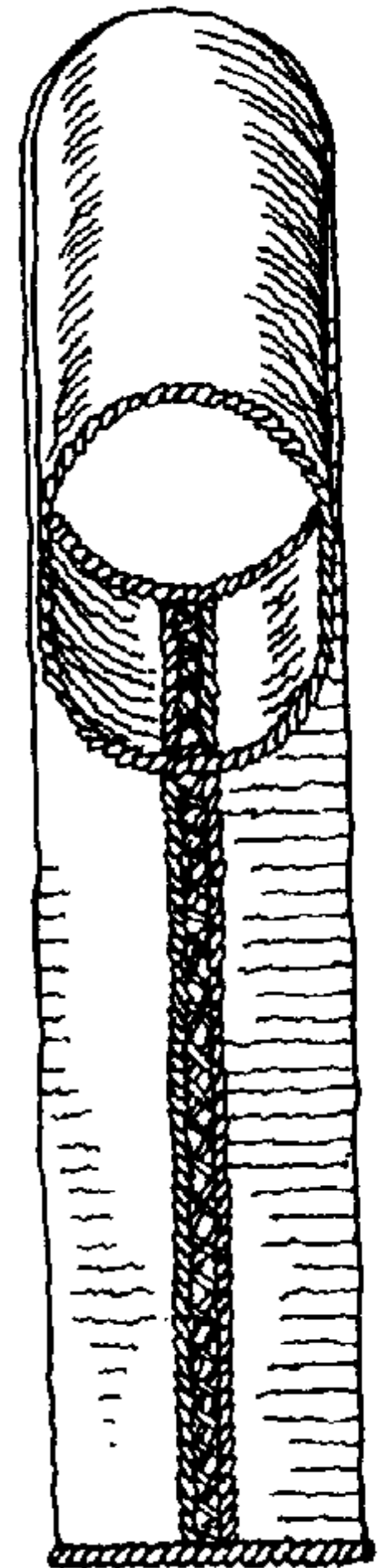

FIG. 3

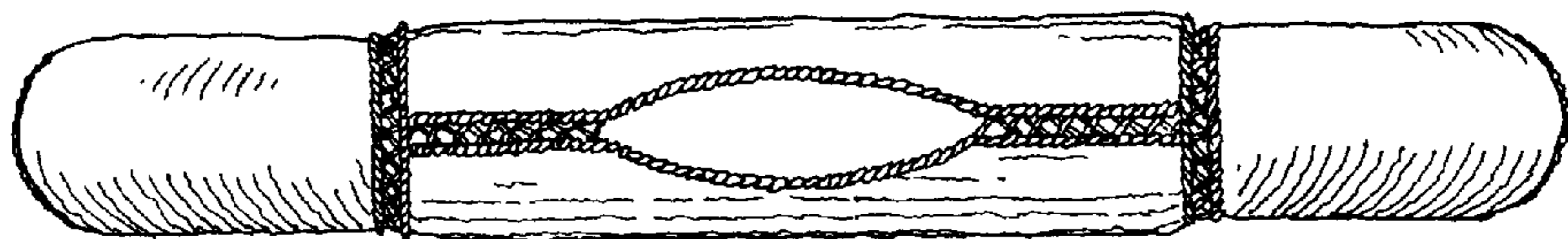

FIG. 4

