



US00D421621S

United States Patent [19] Cooper

[11] Patent Number: Des. 421,621

[45] Date of Patent: ** Mar. 14, 2000

[54] AUTO-TUNE SYSTEM

5,886,270 3/1999 Wynn 84/454

[76] Inventor: **Stephen Cooper**, 15, Woodvale, Forest Hill, London, United Kingdom, SE23 3DS

Primary Examiner—Adir Aronovich

[**] Term: 14 Years

[57] CLAIM

The ornamental design for an auto-tune system, as shown and described.

[21] Appl. No.: 29/087,343

DESCRIPTION

[22] Filed: Apr. 30, 1998

FIG. 1 is a lower front face elevational view of an auto-tune system showing my new design;

[51] LOC (6) Cl. 17-99

FIG. 2 is an upper front face elevational view thereof;

[52] U.S. Cl. D17/99; 84/454; 84/DIG. 18

FIG. 3 is an lower rear face elevational view thereof;

[58] Field of Search D17/20, 99; 84/454, 84/455, DIG. 18

FIG. 4 is an upper rear face elevational view thereof;

FIG. 5 is an exploded left side elevational view thereof;

FIG. 6 is an exploded right side elevational view thereof;

FIG. 7 is an exploded top plan view thereof;

FIG. 8 is an exploded bottom plan view thereof; and,

FIG. 9 is an exploded isometric view thereof.

[56] References Cited

U.S. PATENT DOCUMENTS

D. 317,933	7/1991	Yoshitake	D17/99
5,396,827	3/1995	Miller et al.	84/454
5,854,437	12/1998	Merrick et al.	84/454

1 Claim, 3 Drawing Sheets

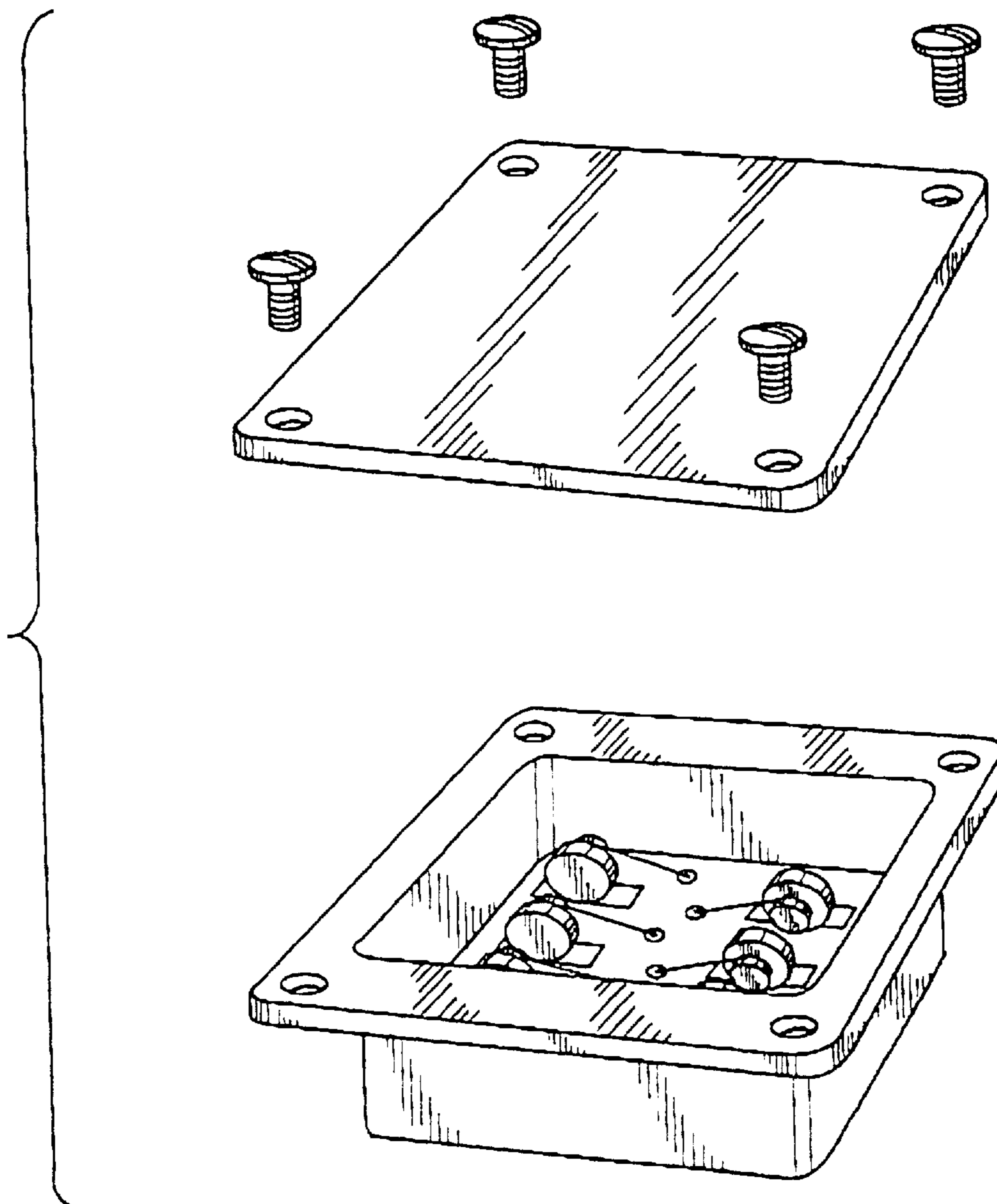

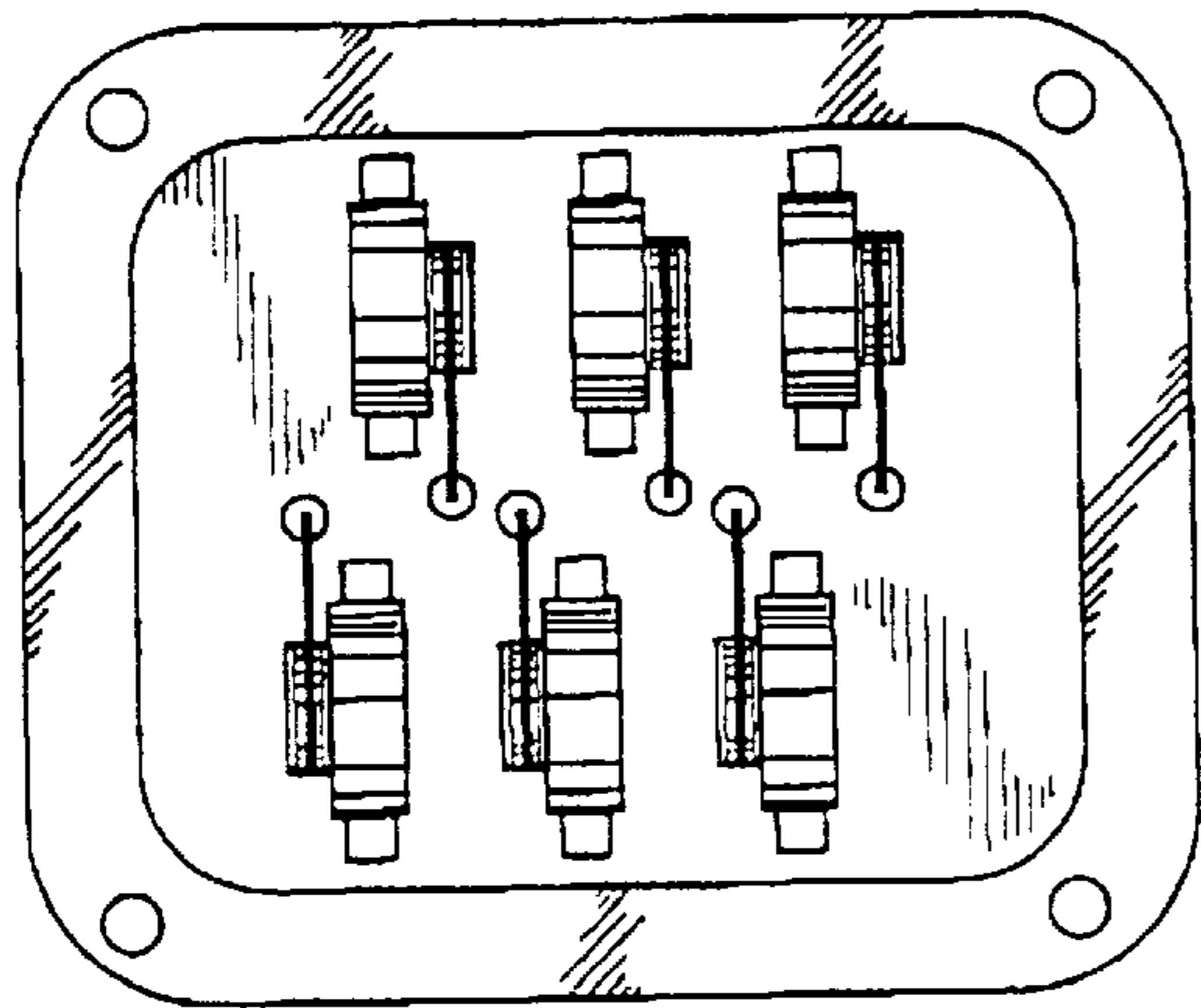

Fig. 1

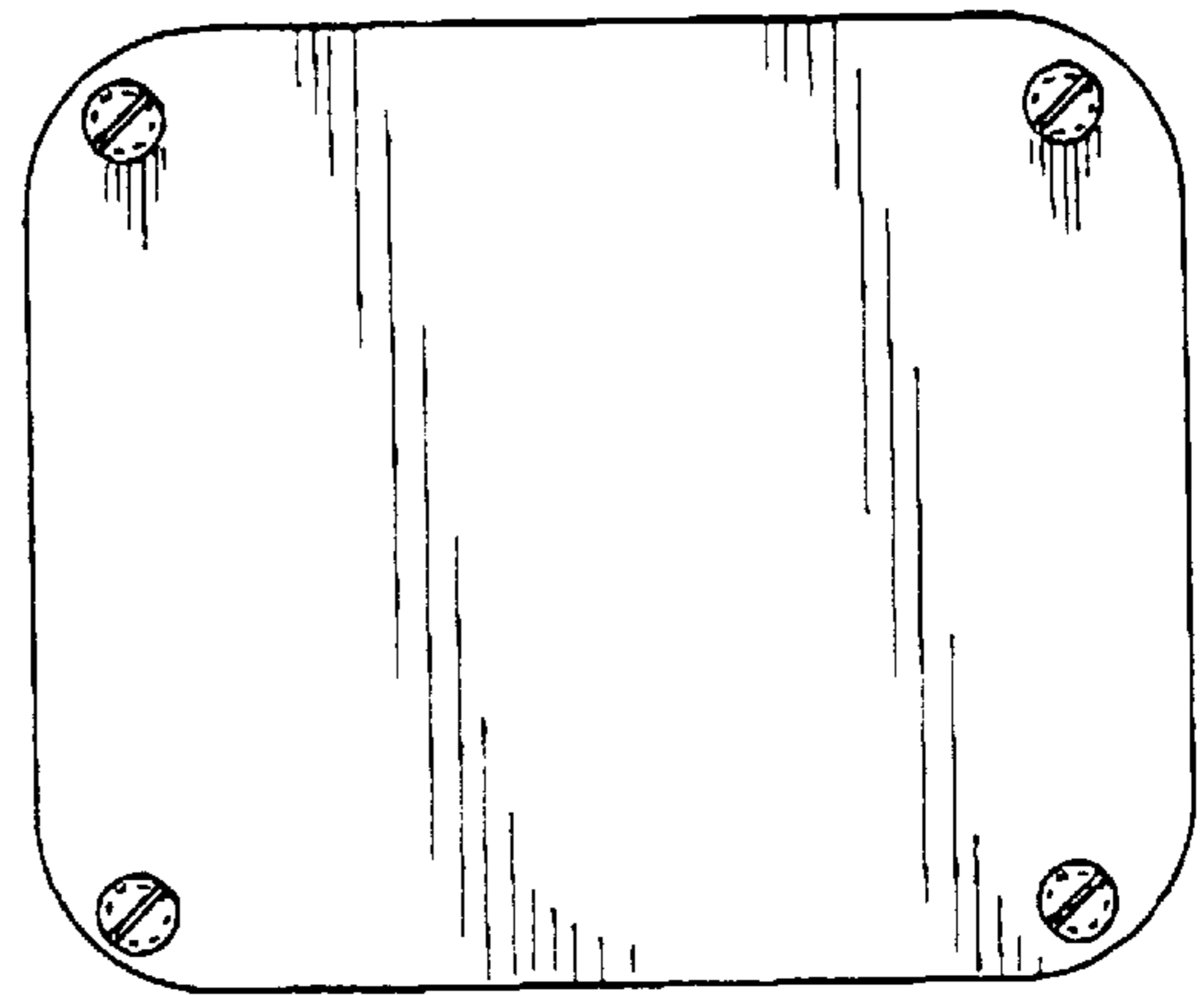

Fig. 2

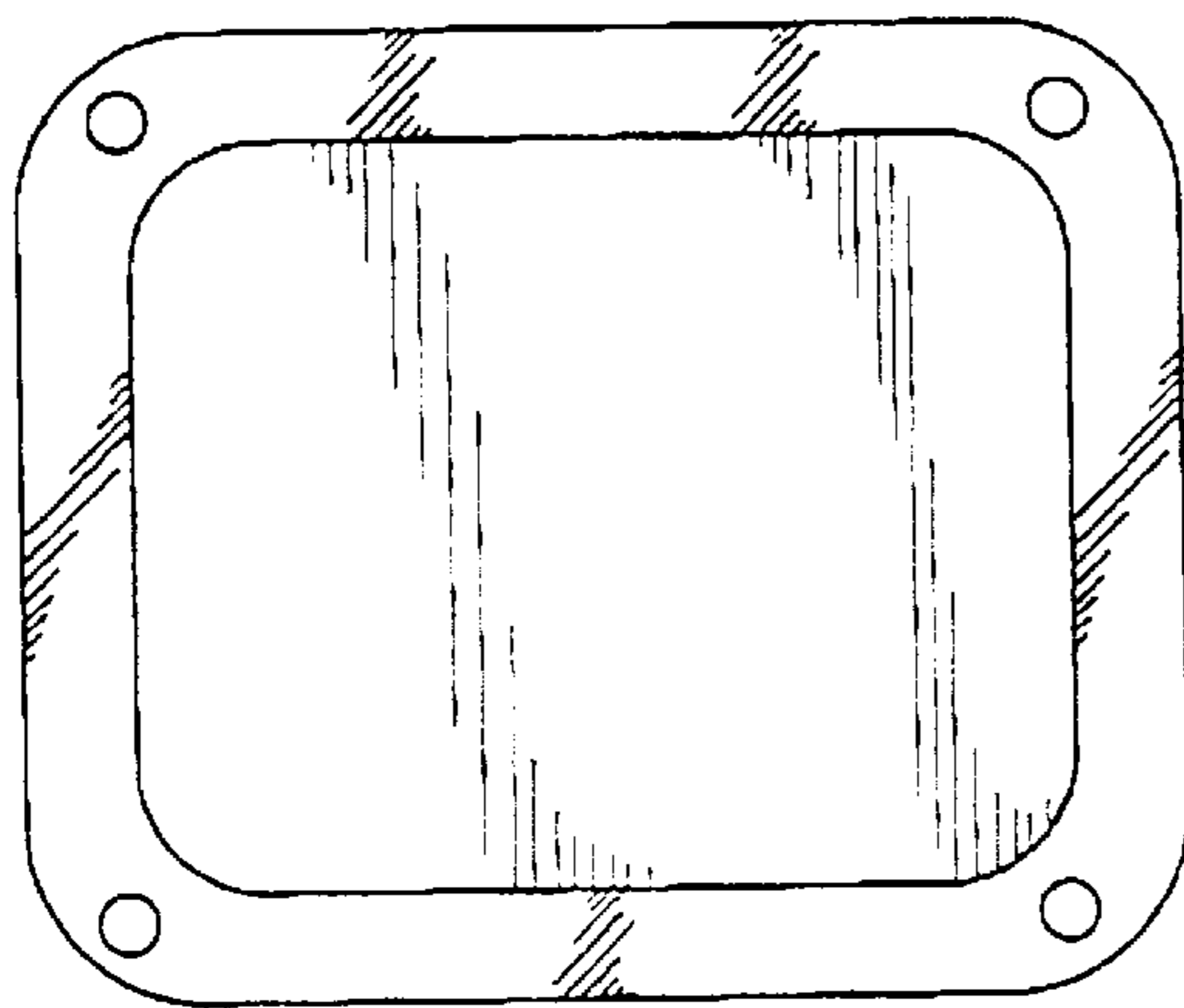

Fig. 3

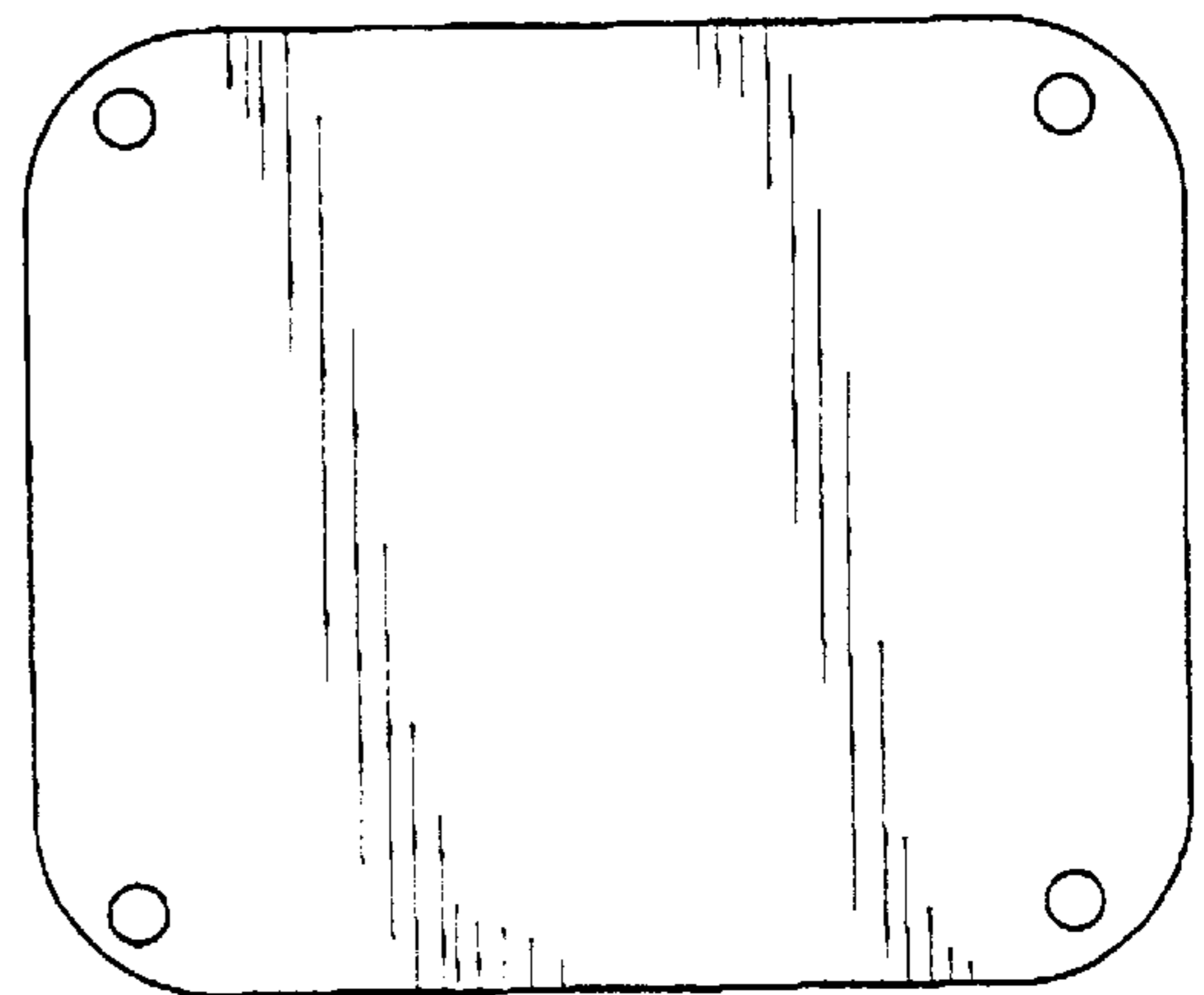

Fig. 4

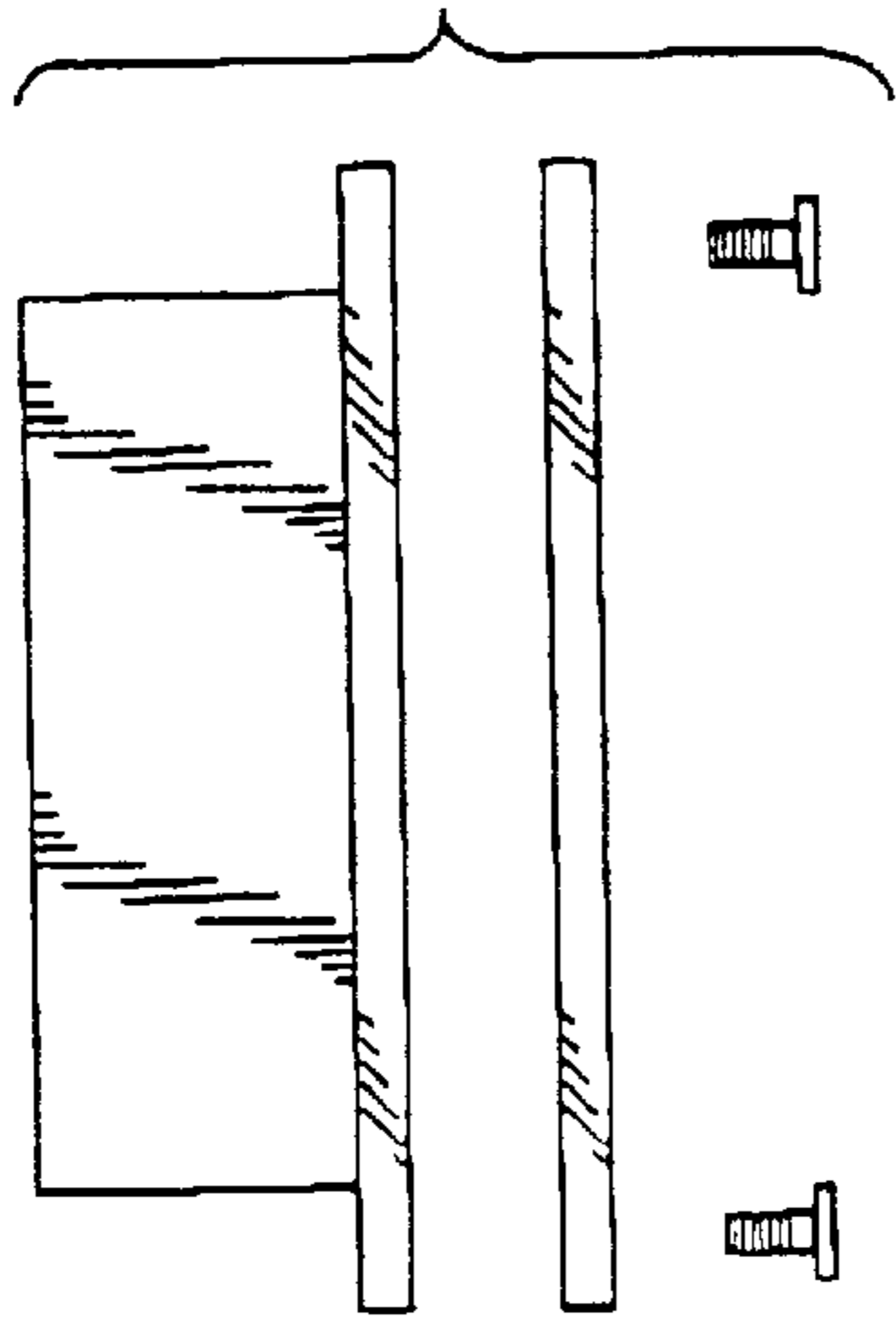

Fig. 5

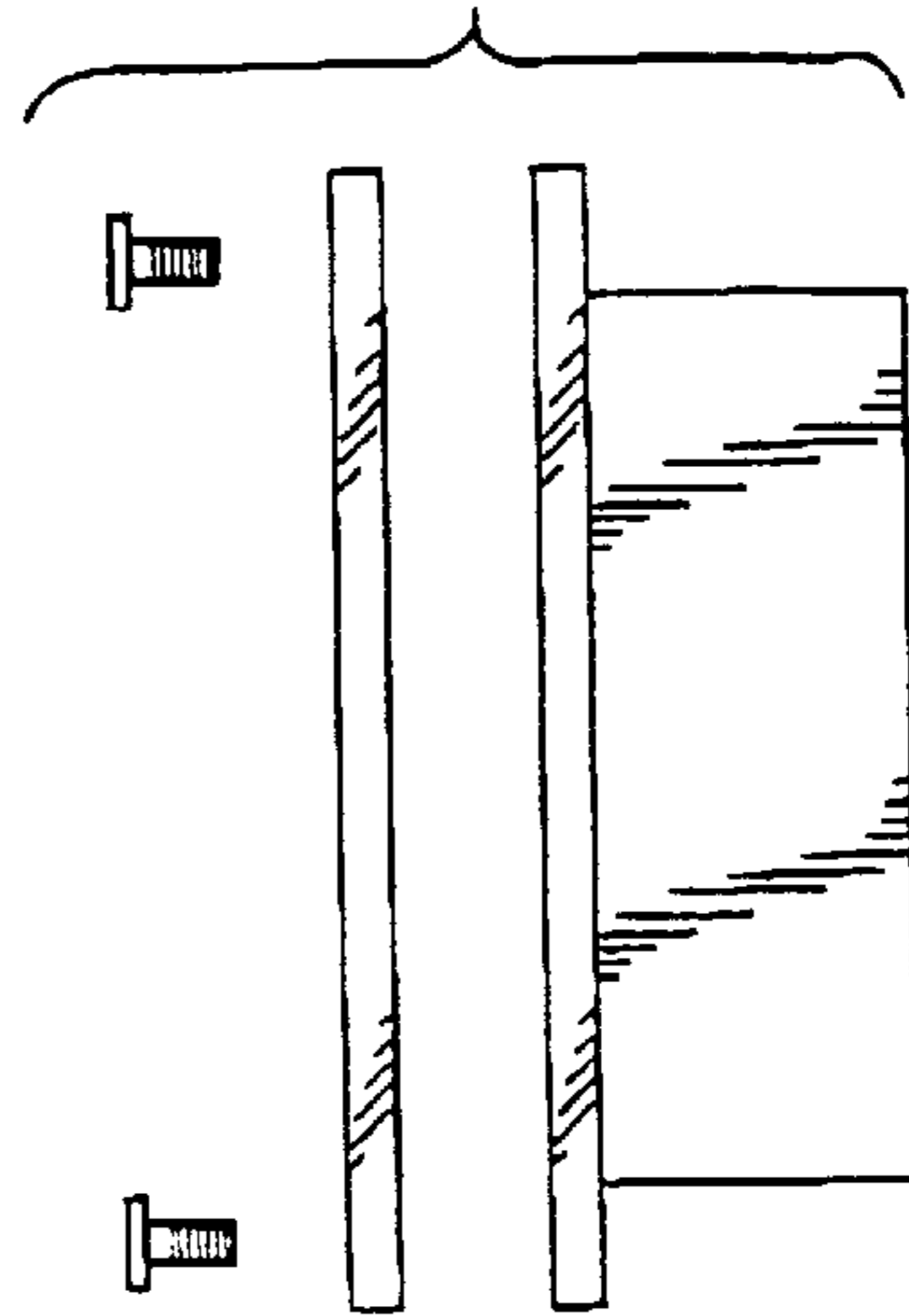

Fig. 6

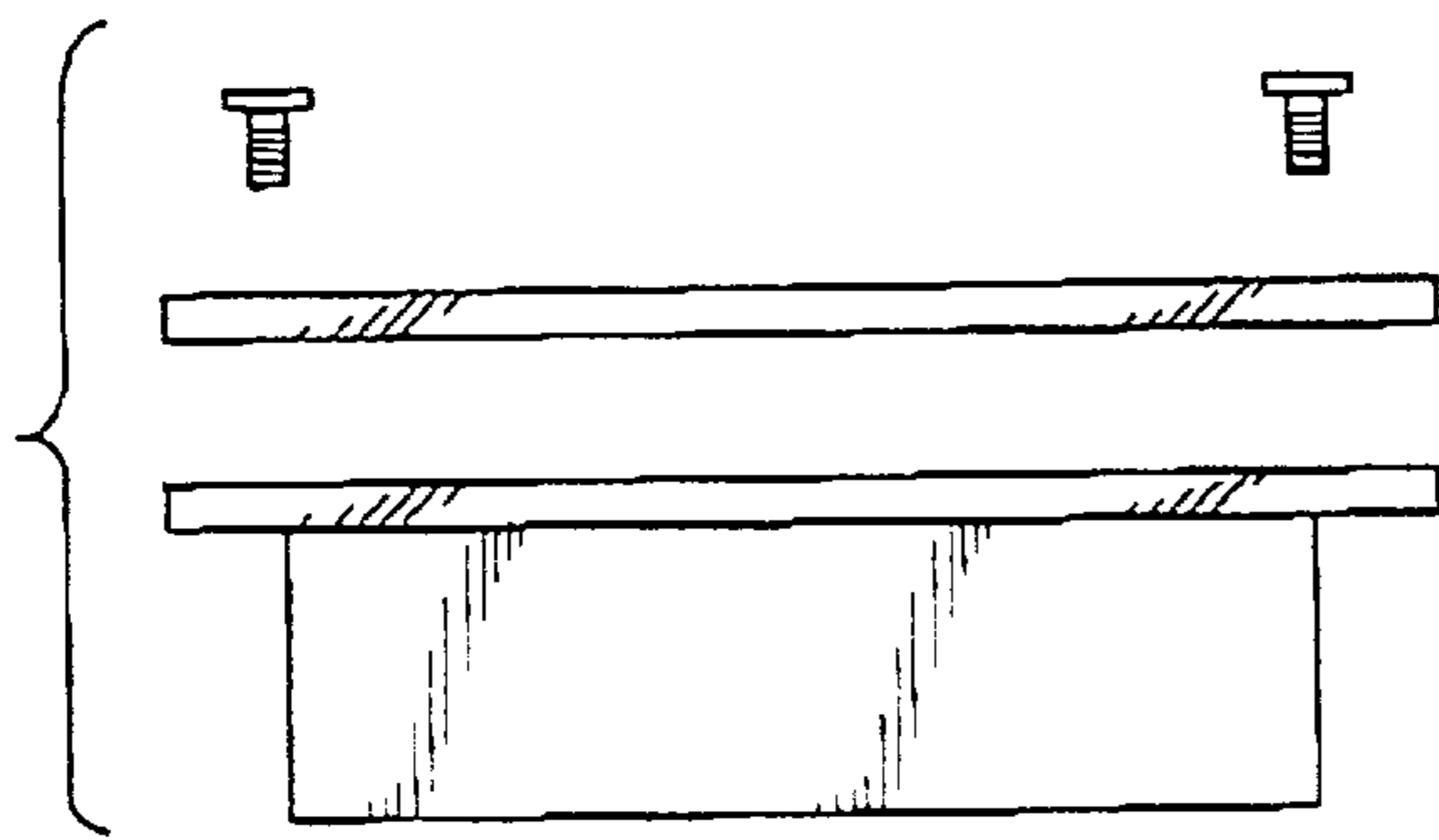

Fig. 7

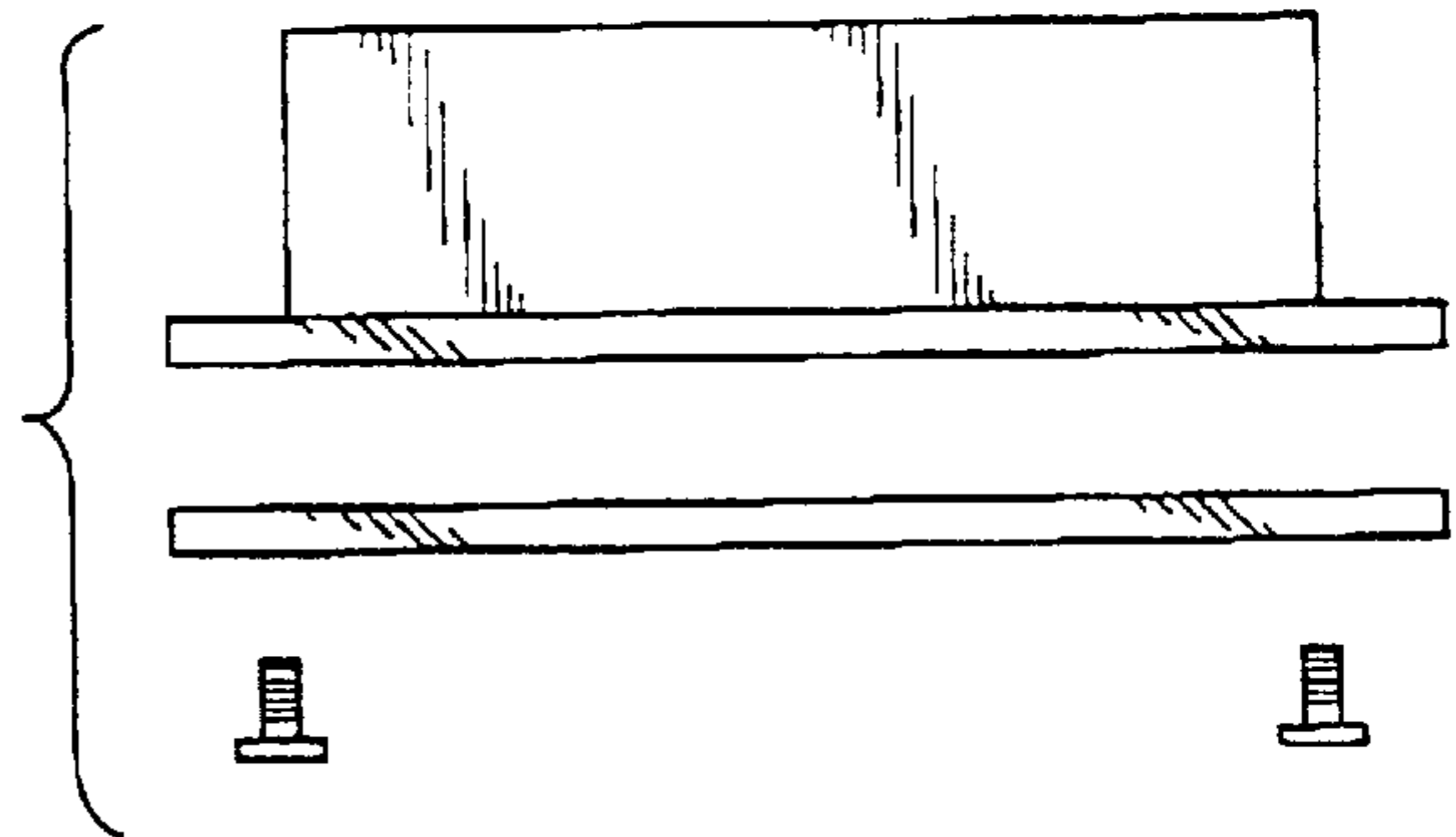

Fig. 8

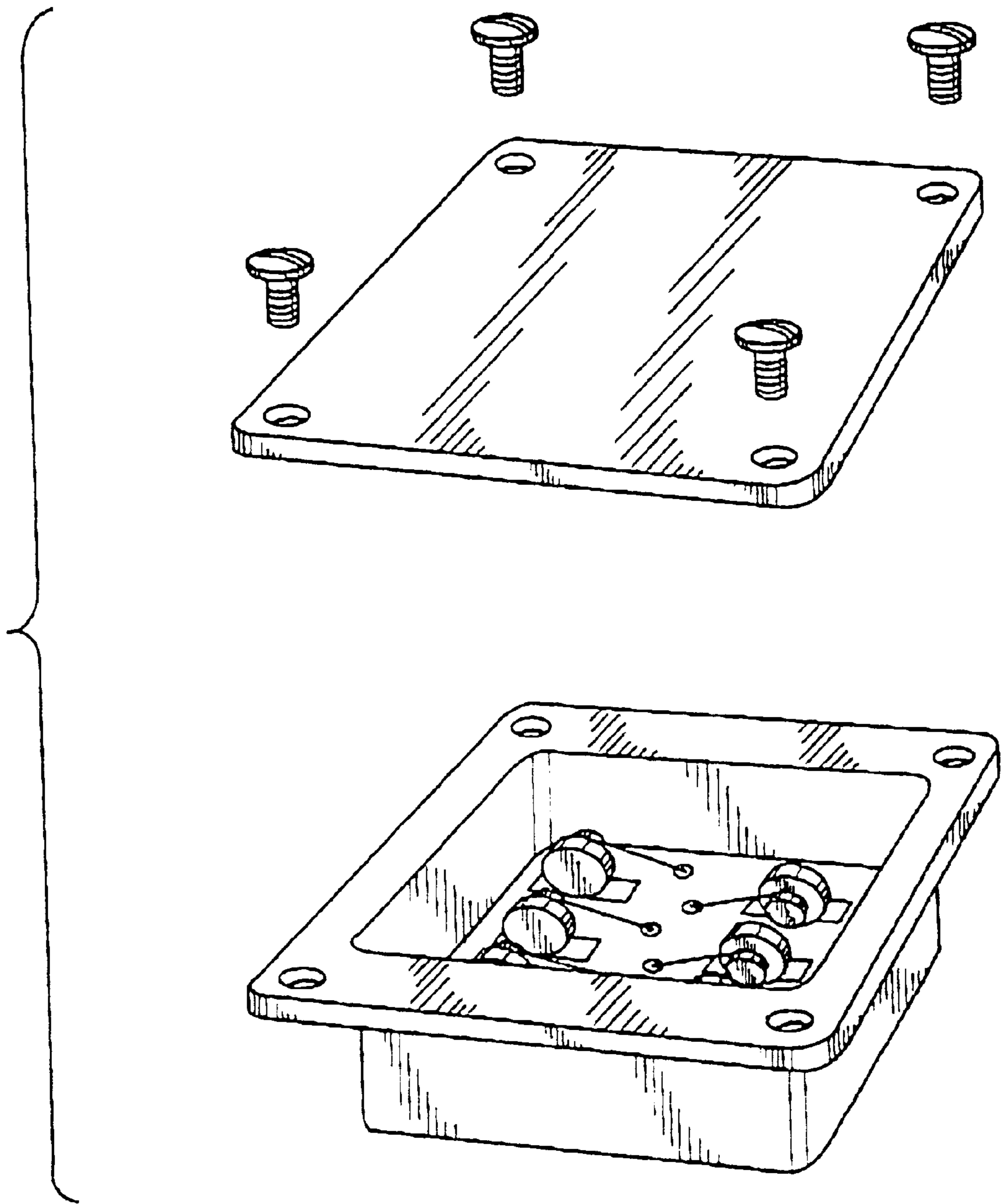

Fig. 9