



US00D421584S

United States Patent [19]

Lovell et al.

[11] Patent Number: **Des. 421,584**

[45] Date of Patent: **** Mar. 14, 2000**

[54] **TIRE TREAD**

[75] Inventors: **Timothy Patrick Lovell**, Peninsula;
Andrew Arpad Kunos, Stow;
Christine Ann Demagall, Medina, all
of Ohio

[73] Assignee: **The Goodyear & Rubber Company**,
Akron, Ohio

[**] Term: **14 Years**

[21] Appl. No.: **29/100,476**

[22] Filed: **Feb. 11, 1999**

[51] **LOC (6) Cl.** **12-15**

[52] **U.S. Cl.** **D12/147**

[58] **Field of Search** D12/136-152;
152/209.1, 209.8, 209.9, 209.11, 209.13,
209.16, 209.28, 901, 902, 903

[56] **References Cited**

U.S. PATENT DOCUMENTS

D. 280,981	10/1985	Ohta et al.	D12/142
D. 302,539	8/1989	Maiocchi	D12/143
D. 386,456	11/1997	Yukawa	D12/147
D. 390,519	2/1998	White	D12/147
D. 400,831	11/1998	Blankenship et al.	D12/147
D. 402,242	12/1998	Guspodin et al.	D12/147
D. 403,994	1/1999	Williams	D12/146
D. 403,995	1/1999	Williams	D12/146
4,794,965	1/1989	Lagnier	152/209 R
5,238,038	8/1993	Glover et al.	152/209 R

5,322,107	6/1994	Lagnier	152/209 R
5,407,005	4/1995	Consolacion et al.	152/209 A
5,814,169	9/1998	Yamaguchi et al.	152/209 R

OTHER PUBLICATIONS

Big O Legacy TMR Tire, 1997 Tread Design Guide, p. 13.
3/4, Jan. 1997.
Goodyear Eagle LS Tire, 1997 Tread Design Guide, p. 36.
2/5, Jan. 1997.
Hankook Mileage Plus 845 Tire, 1997 Tread Design Guide,
p. 39. 2/4, Jan. 1997.
Sigma Grand Sport Radial G/T 70 Tire, 1997 Tread Design
Guide, p. 68. 2/1, Jan. 1997.
Centennial Canyon Climber A/S Tire, 1997 Tread Design
Guide, p. 86. 1/4, Jan. 1997.

Primary Examiner—Robert M. Spear
Attorney, Agent, or Firm—T P Lewandowski

[57] **CLAIM**

The ornamental design for a tire tread, as shown and
described.

DESCRIPTION

FIG. 1 is a perspective view of a tire tread showing our new
design, it being understood that the pattern repeats uni-
formly throughout the circumference of the tread;
FIG. 2 is a front elevational view thereof;
FIG. 3 is a right side elevational view thereof;
FIG. 4 is a left side elevational view thereof; and
FIG. 5 is an enlarged fragmentary perspective view thereof.

1 Claim, 5 Drawing Sheets

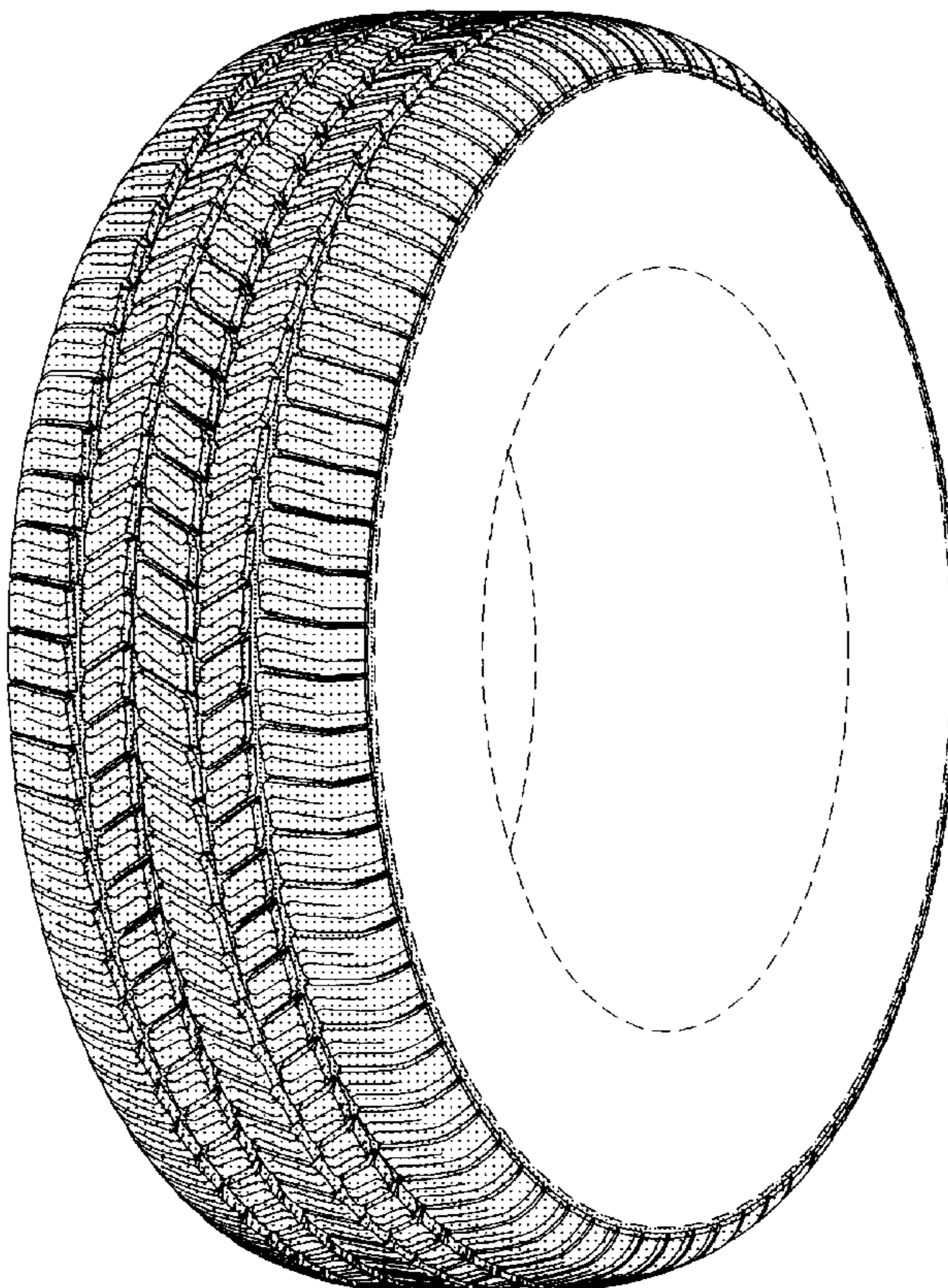

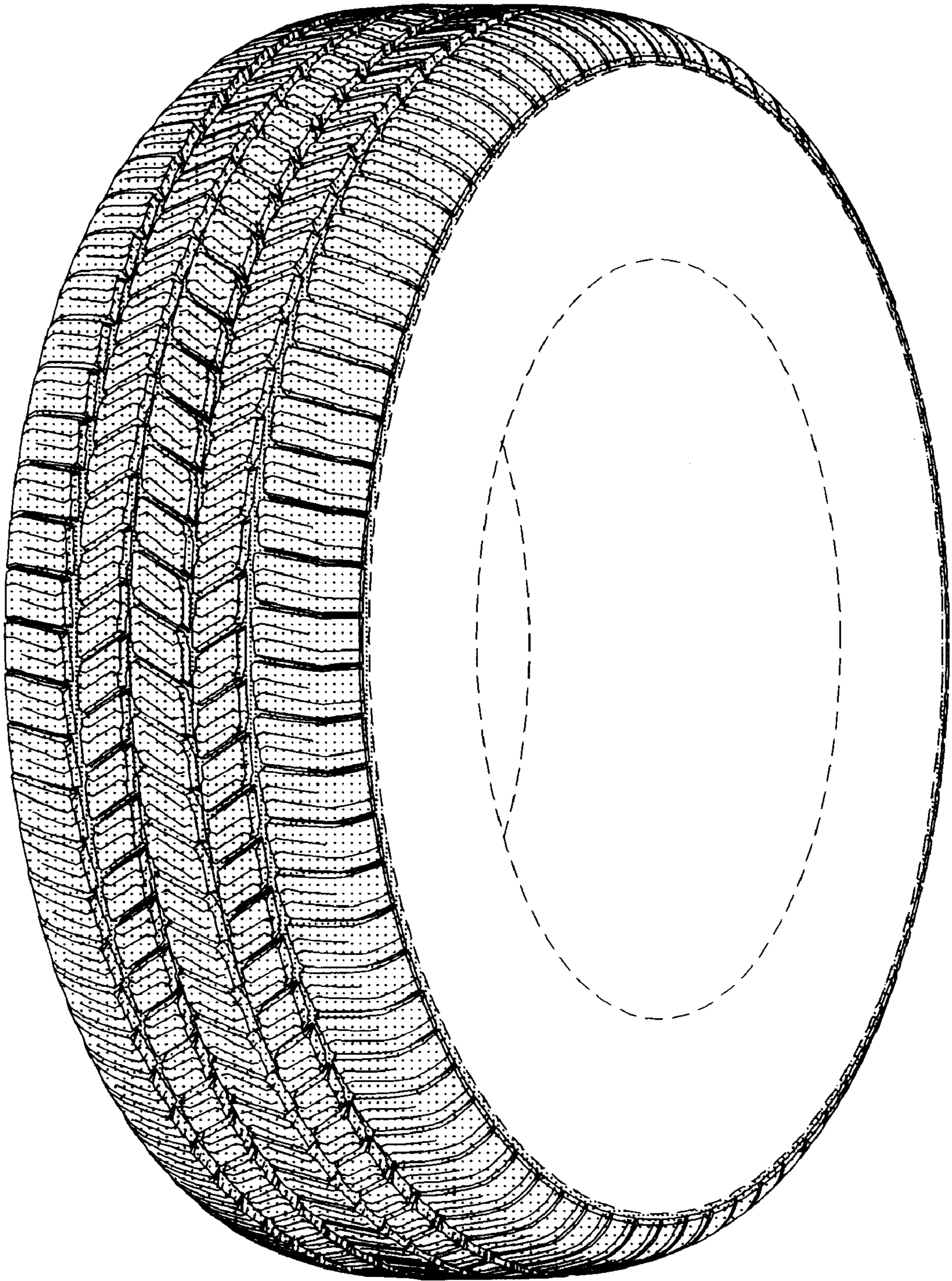

FIG. 1

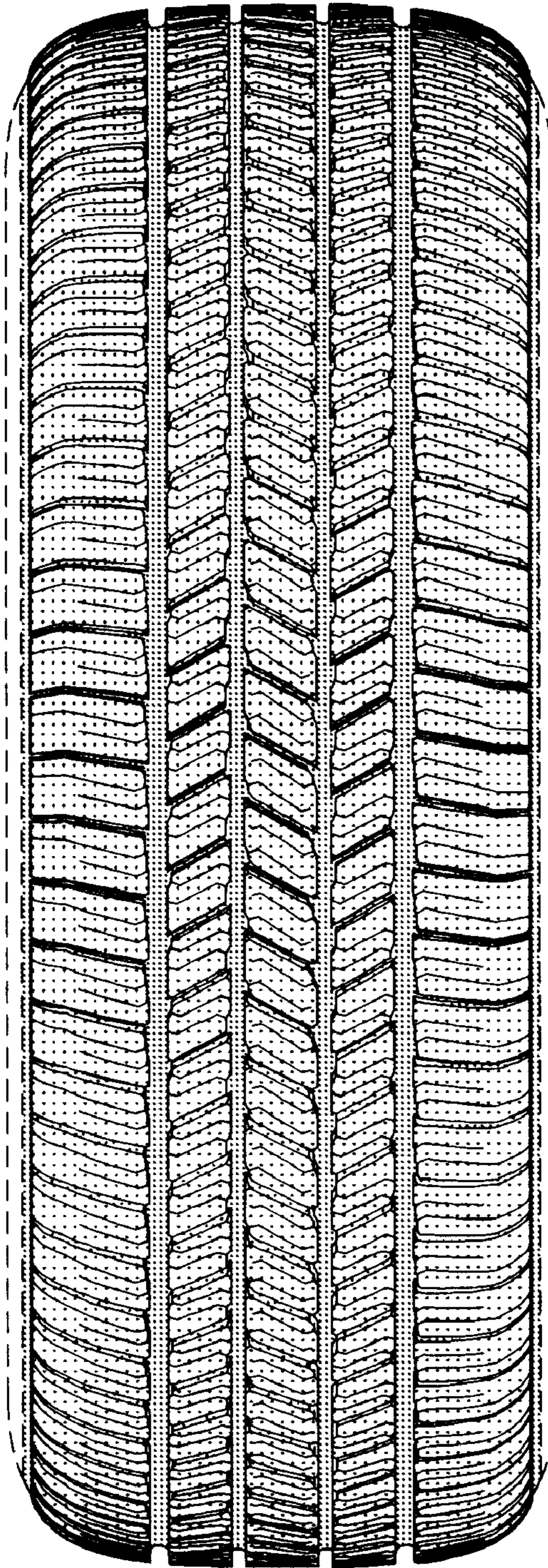

FIG. 2

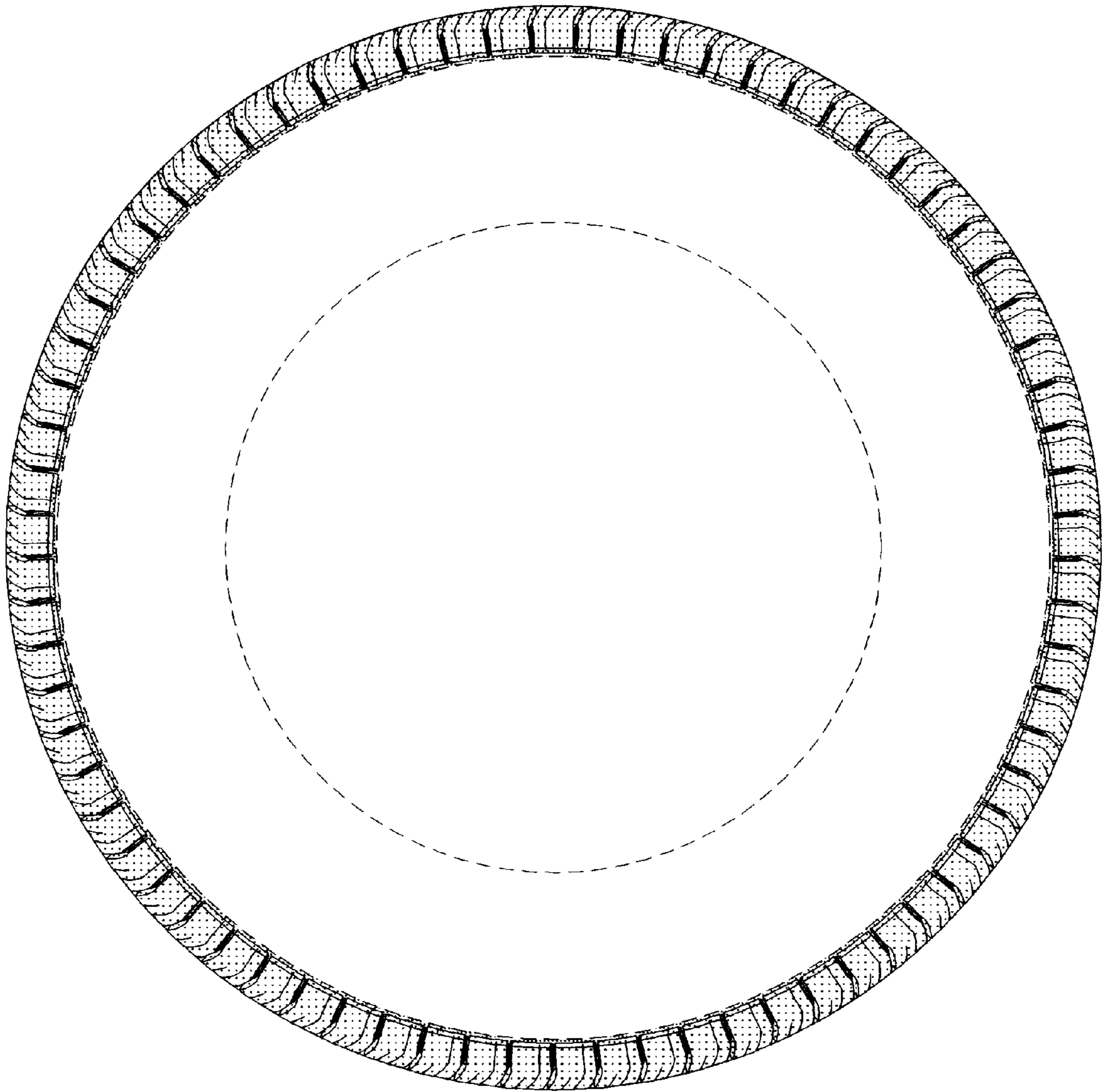

FIG. 3

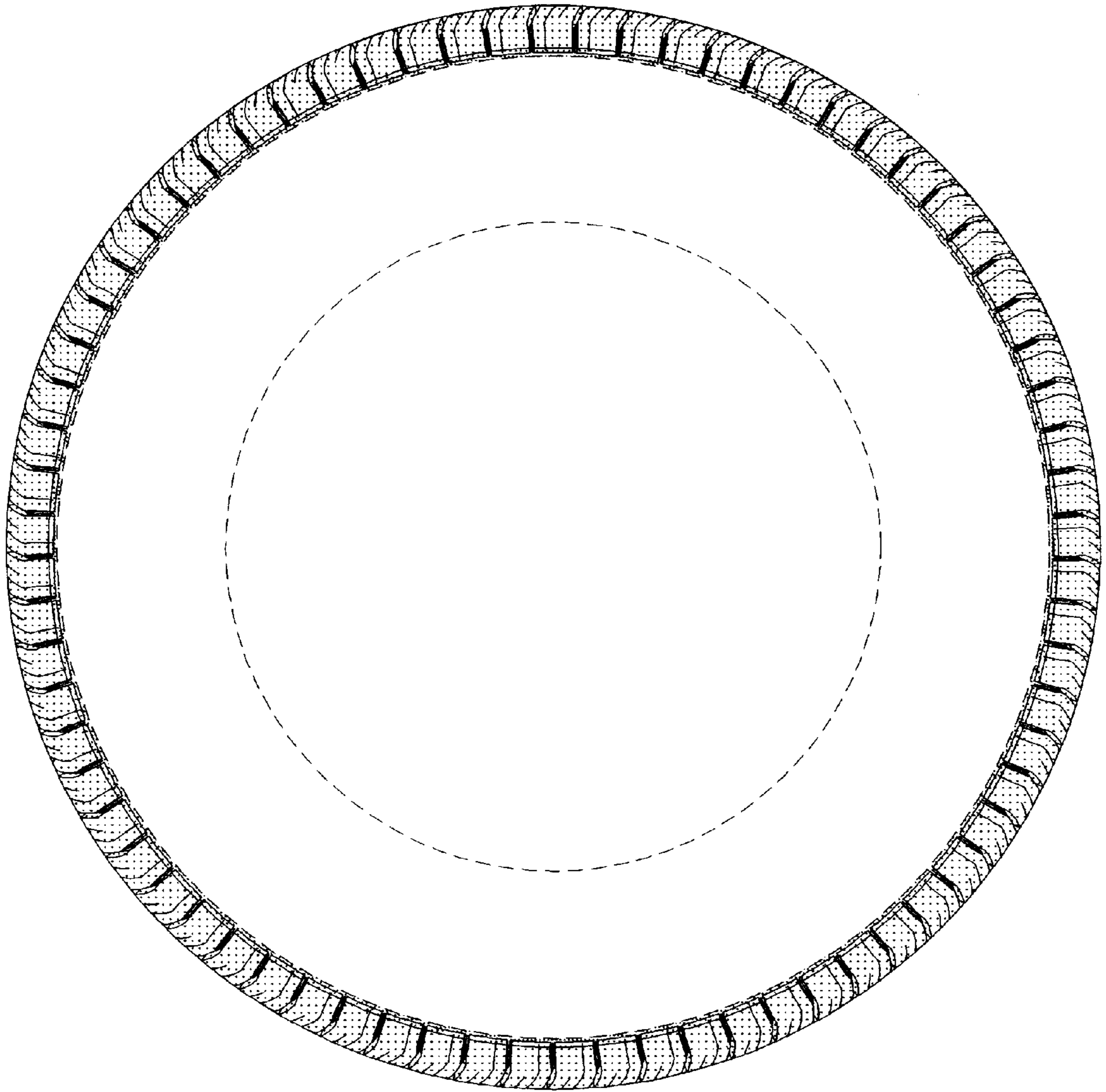

FIG. 4

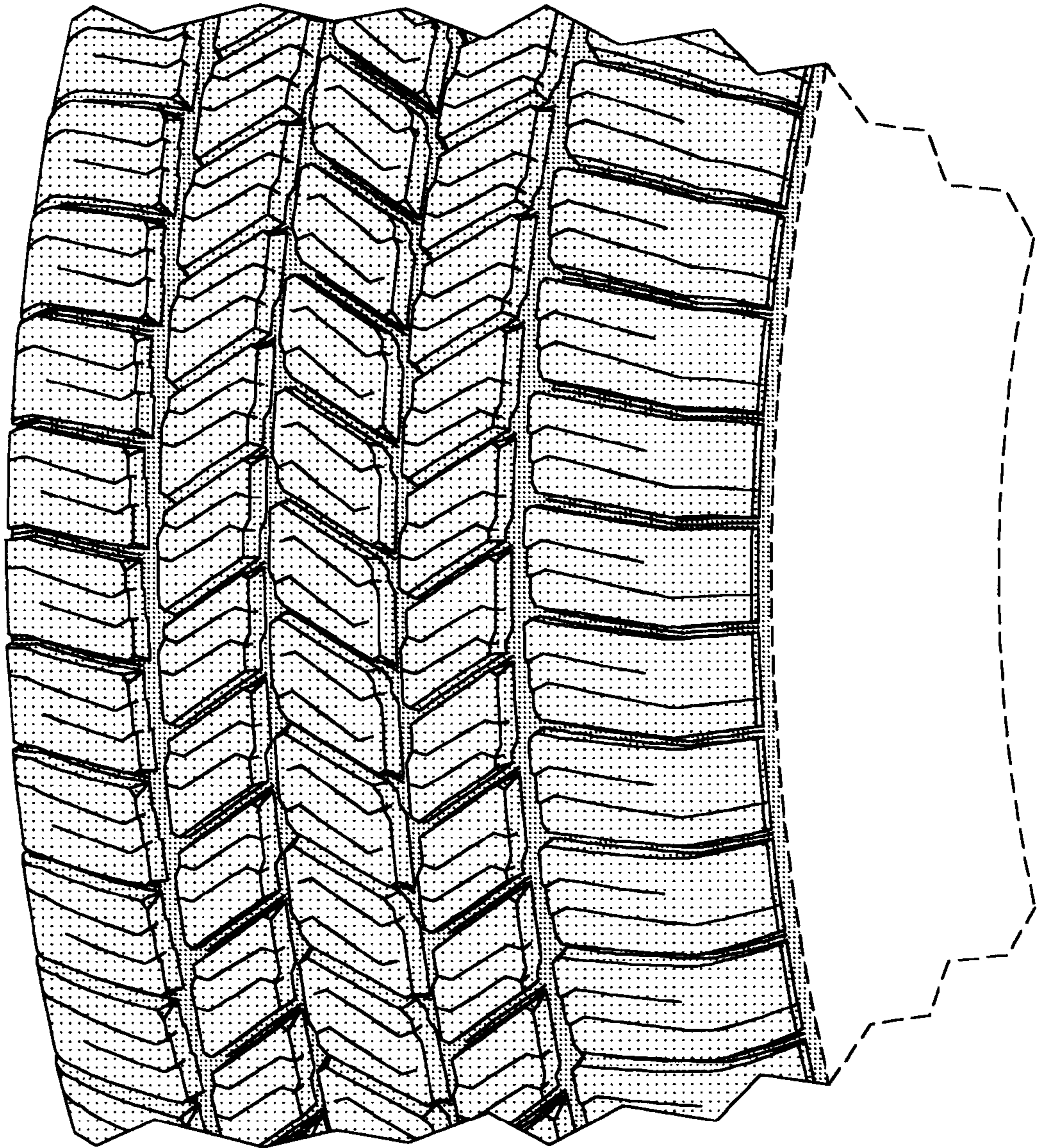

FIG.5