



US00D421582S

United States Patent [19]
Dumigan et al.

[11] **Patent Number: Des. 421,582**
[45] **Date of Patent: ** Mar. 14, 2000**

[54] **TIRE TREAD**

Goodyear Invicta GS Tire, 1997 Tread Design Guide, p. 37, Jan. 1997.

[75] Inventors: **Keith A. Dumigan**, Akron; **Bill J. Wallet**, Marshallville, both of Ohio

Primary Examiner—Robert M. Spear
Attorney, Agent, or Firm—D. A. Thomas

[73] Assignee: **Bridgestone/Firestone Research Inc.**, Akron, Ohio

[**] Term: **14 Years**

[57] **CLAIM**

[21] Appl. No.: **29/092,730**

The ornamental design for a tire tread, as shown and described.

[22] Filed: **Aug. 26, 1998**

DESCRIPTION

[51] **LOC (6) Cl.** **12-15**

[52] **U.S. Cl.** **D12/143**

[58] **Field of Search** D12/141-143,
D12/146-151; 152/209.1, 209.8, 209.9,
209.11, 209.16, 209.18, 209.28, 900, 901,
902, 903

FIG. 1 is a side perspective view of a tire tread showing our new design, it being understood that the tread pattern is repeated throughout the circumference of the tire tread, the opposite side being the same as that shown;

FIG. 2 is a front elevational view thereof;

FIG. 3 is a side elevational view of the right side thereof, the opposite side being identical thereto; and,

FIG. 4 is an enlarged fragmentary front elevational view thereof.

The dark stippled surface shading represents the recessed portion of the tread grooves, having a depth as best shown in FIG. 2; the broken lines defining the tire sidewall and inner bead and the peripheral boundary between the tire tread and sidewall are for illustrative purposes only and form no part of the claimed design.

[56] **References Cited**

U.S. PATENT DOCUMENTS

D. 309,590	7/1990	Nakatani	D12/147
D. 387,709	12/1997	Lo	D12/147
D. 390,517	2/1998	Guspodin et al.	D12/147
D. 400,135	10/1998	Blankenship et al.	D12/147
D. 403,633	1/1999	Legge et al.	D12/147

OTHER PUBLICATIONS

Centennial Interceptor ZR-X Tire, 1997 Tread Design Guide, p. 18, Jan. 1997.
Futura 2000 ATD Tire, 1997 Tread Design Guide, p. 32, Jan. 1997.

1 Claim, 4 Drawing Sheets

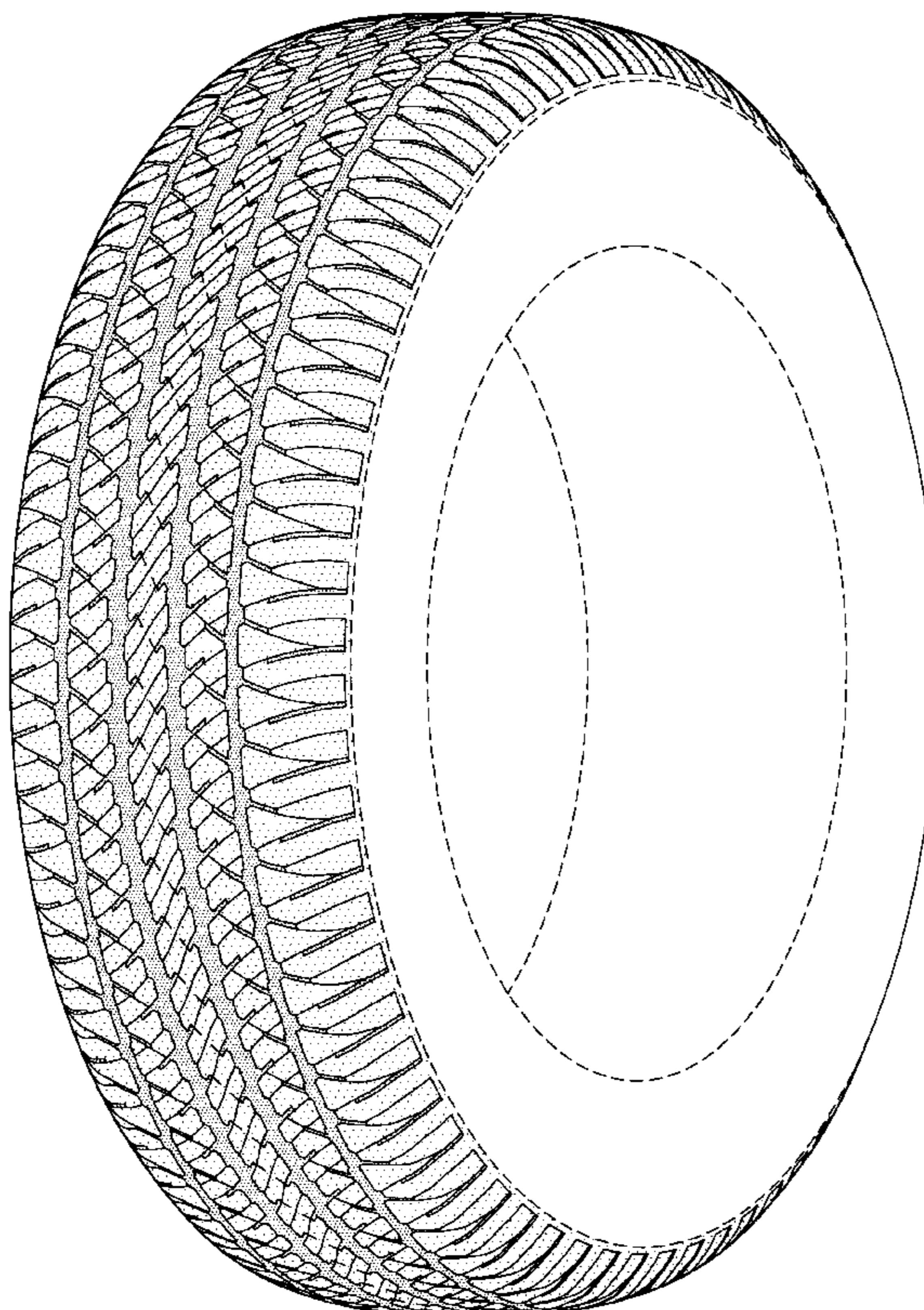

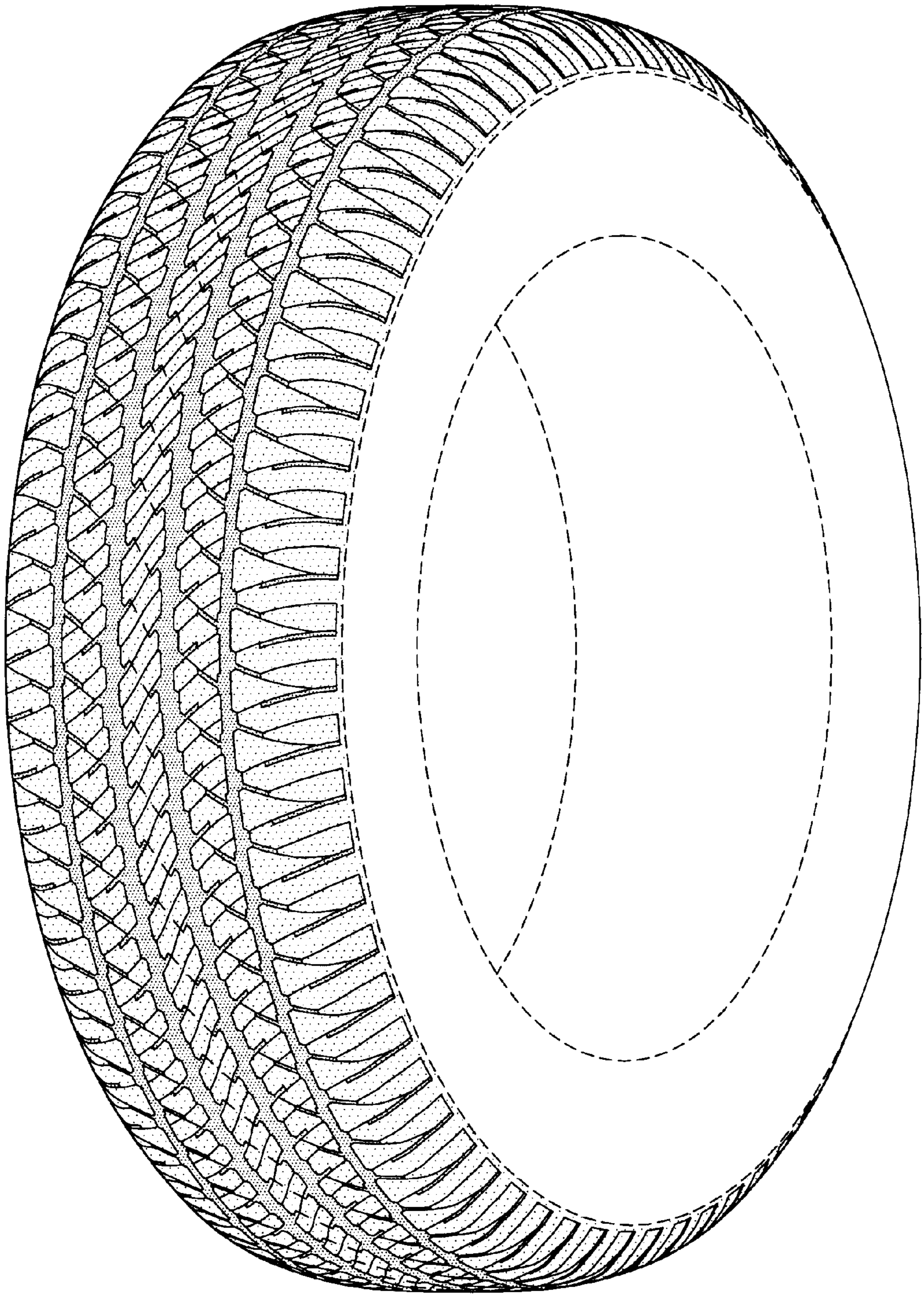

FIG-1

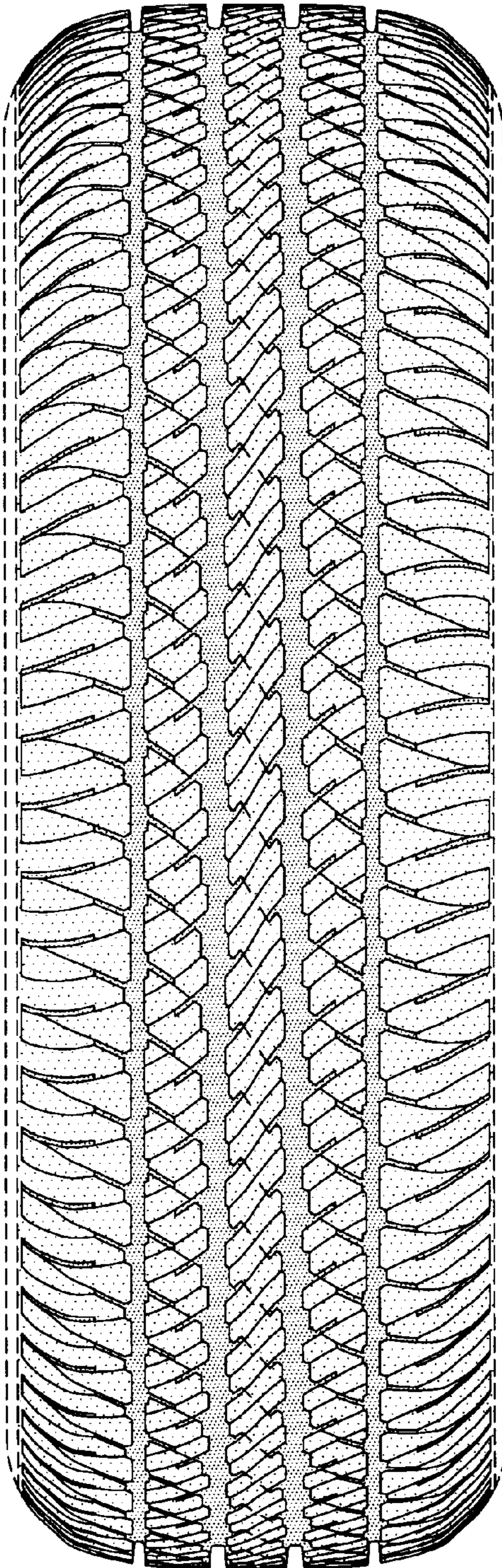

FIG-2

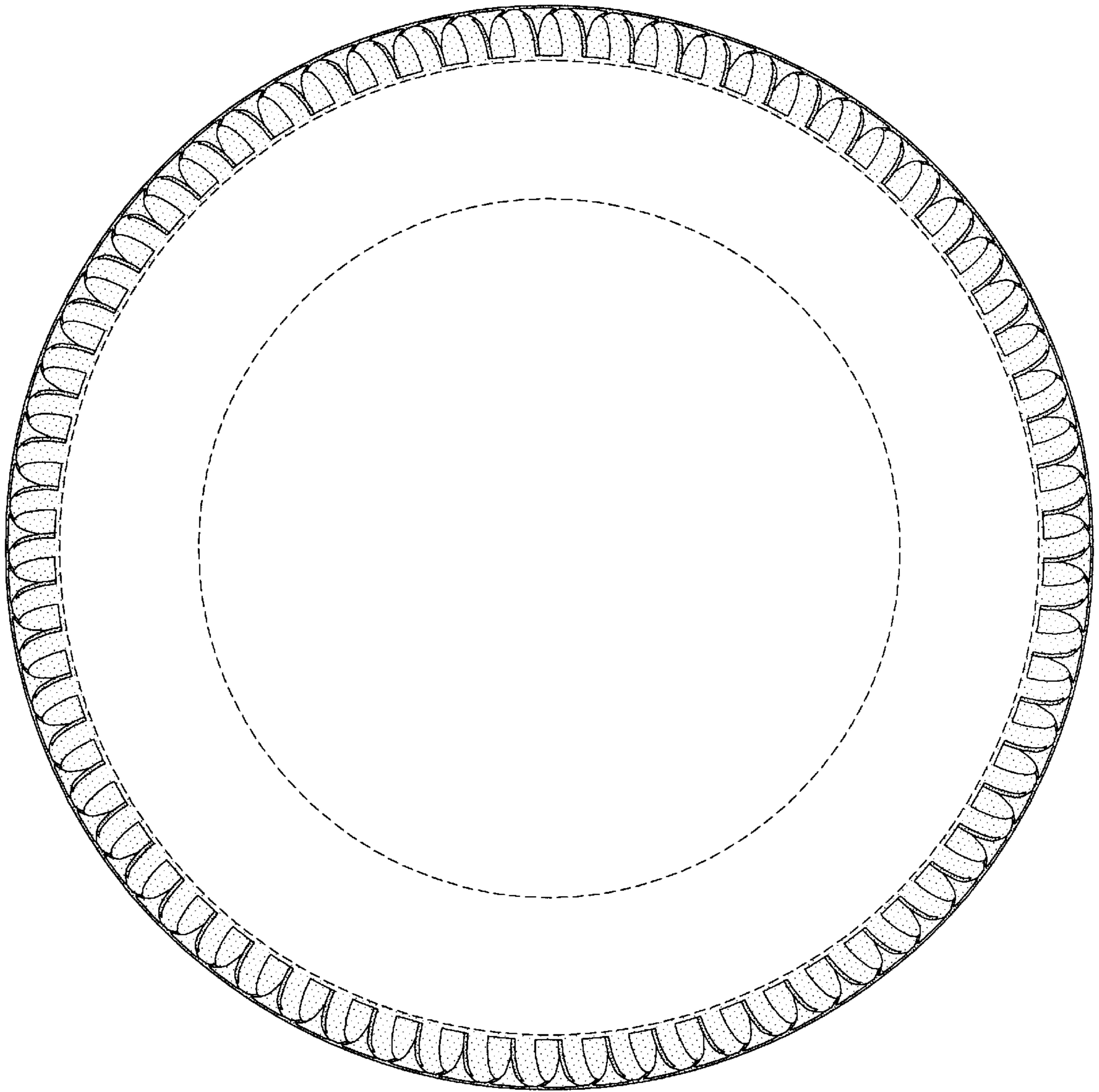

FIG-3

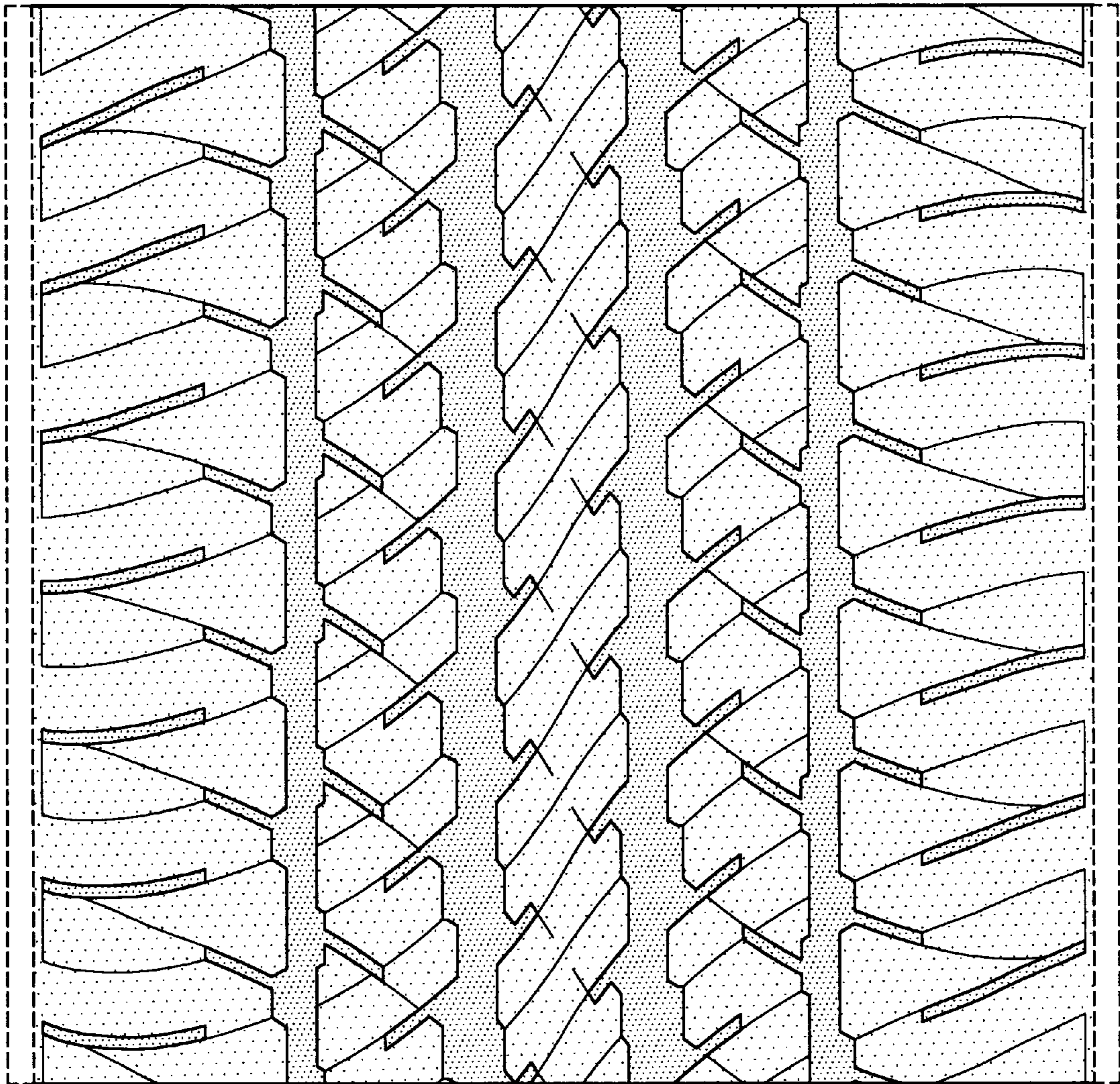

FIG-4