



US00D421542S

United States Patent [19] Tramontina

[11] Patent Number: Des. 421,542
[45] Date of Patent: ** Mar. 14, 2000

[54] TOILET TISSUE DISPENSER
[75] Inventor: Paul Francis Tramontina, Alpharetta, Ga.
[73] Assignee: Kimberly-Clark Worldwide, Inc., Neenah, Wis.
[**] Term: 14 Years
[21] Appl. No.: 29/077,412
[22] Filed: Aug. 22, 1997

Related U.S. Application Data

[63] Continuation of application No. 29/068,541, Feb. 27, 1997, abandoned.
[51] LOC (6) Cl. 07-07
[52] U.S. Cl. D6/523
[58] Field of Search D6/518, 522, 523; 206/389; 312/34.1, 34.8

References Cited

U.S. PATENT DOCUMENTS

D. 316,788	5/1991	Fischer et al.	D6/522
D. 348,579	7/1994	Brandenburg	D6/523
D. 354,871	1/1995	Frazier et al.	D6/522
D. 356,707	3/1995	Morand	D6/522
D. 358,516	5/1995	Chen	D6/523
D. 363,628	10/1995	McCandless	D6/522
D. 365,713	1/1996	Chen	D6/522
D. 373,277	9/1996	Guigiaro	D6/522
1,339,823	5/1920	Harbaugh .	
1,568,901	1/1926	Mickey .	
2,229,596	1/1941	Eilers	292/196
2,883,254	4/1959	Bacca	312/242
2,946,636	7/1960	Penney	312/39

3,095,249	6/1963	Albrecht	312/242
3,147,051	9/1964	Birr et al.	312/37
3,222,112	12/1965	Bahnsen	312/38
3,510,055	5/1970	Safford	232/43.2
3,603,519	9/1971	Brown et al.	242/55.3
3,797,769	3/1974	Tucker	242/55.53
3,843,218	10/1974	Krueger et al.	312/34.1
3,851,941	12/1974	Stebe	312/333
3,920,297	11/1975	Brandes	312/217
3,971,237	7/1976	Rasmussen	70/99
3,998,308	12/1976	Yeakley	194/10
4,047,775	9/1977	Wolbrink	312/211
4,143,792	3/1979	Rex	221/97
4,223,965	9/1980	Palandrani	312/100
4,383,377	5/1983	Crafton	34/60
4,408,811	10/1983	Richardson et al.	312/37
4,410,221	10/1983	Vallis et al.	312/39
4,915,257	4/1990	Bailey	221/48
5,014,985	5/1991	Capps	273/32 R
5,125,548	6/1992	Perrin et al.	225/39
5,255,885	10/1993	Iversen	248/489

Primary Examiner—Brian N. Vinson
Attorney, Agent, or Firm—Karl V. Sidor

[57] CLAIM

I claim the ornamental design for the toilet tissue dispenser, as shown and described.

DESCRIPTION

FIG. 1 is a front elevation of the toilet tissue dispenser showing my new design;
FIG. 2 is a left side elevation thereof;
FIG. 3 is a right side elevation thereof;
FIG. 4 is a top plan view thereof;
FIG. 5 is a bottom plan view thereof;
FIG. 6 is a rear elevation thereof; and,
FIG. 7 is a right front perspective view.

1 Claim, 6 Drawing Sheets

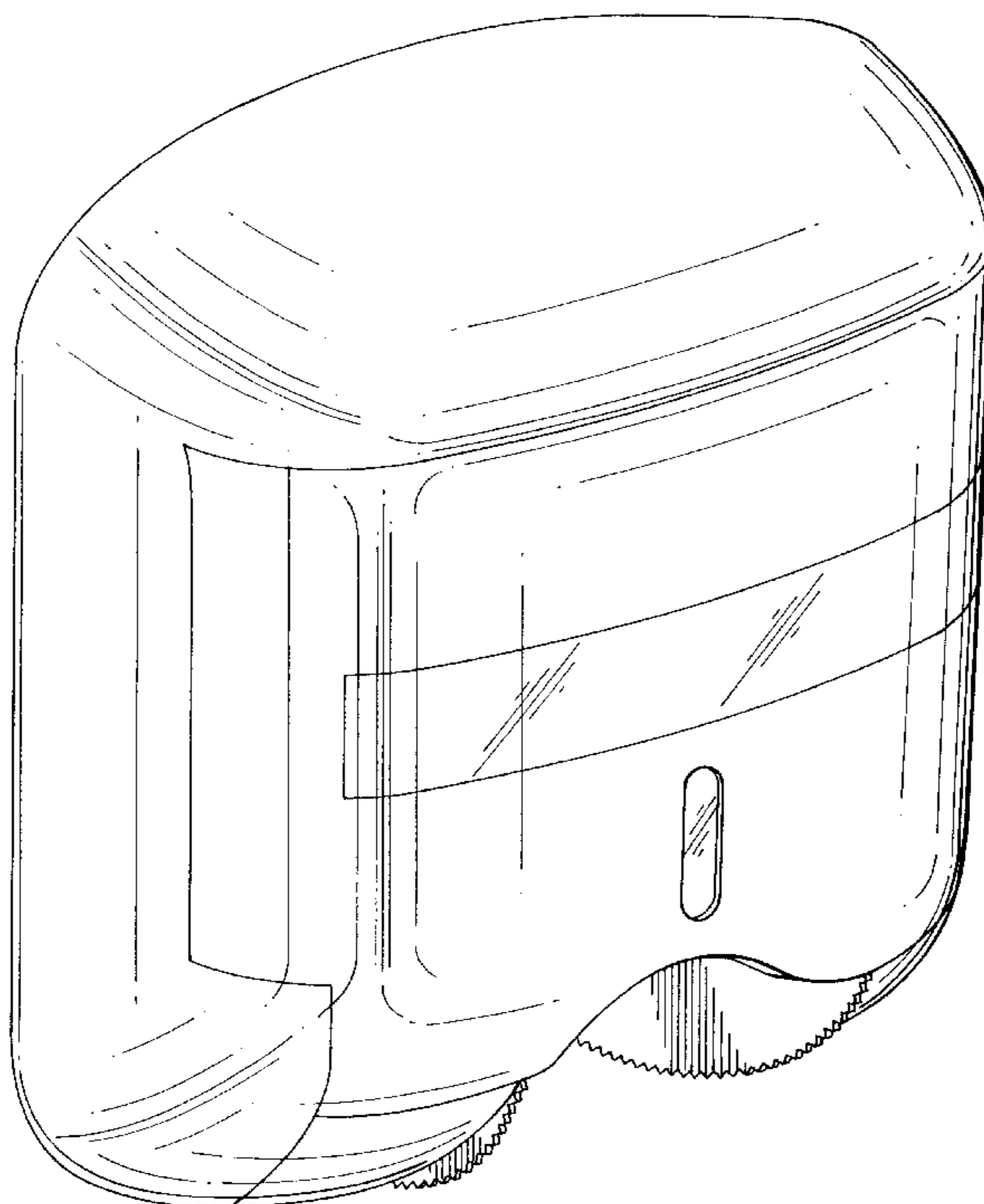

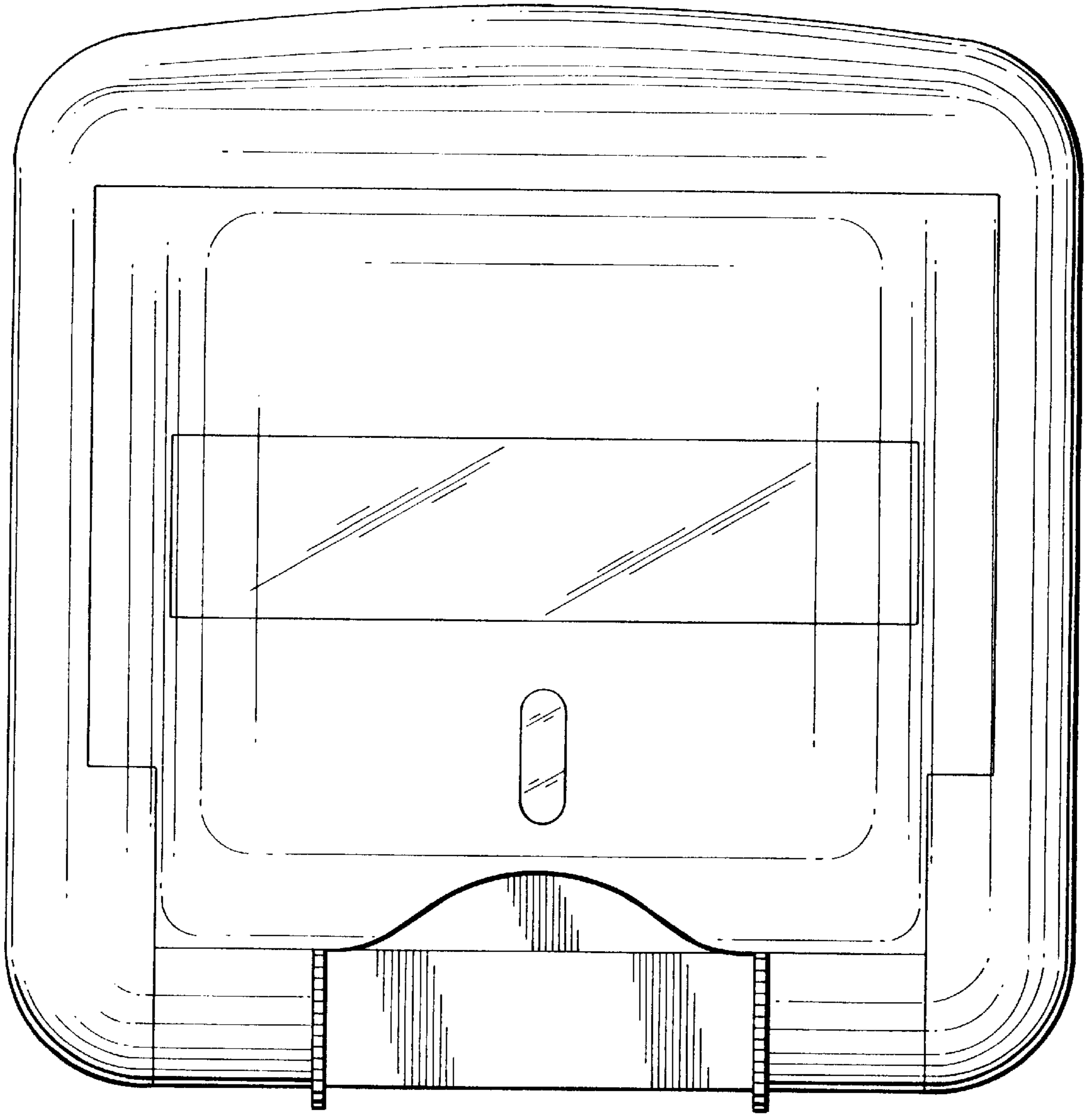

FIG. 1

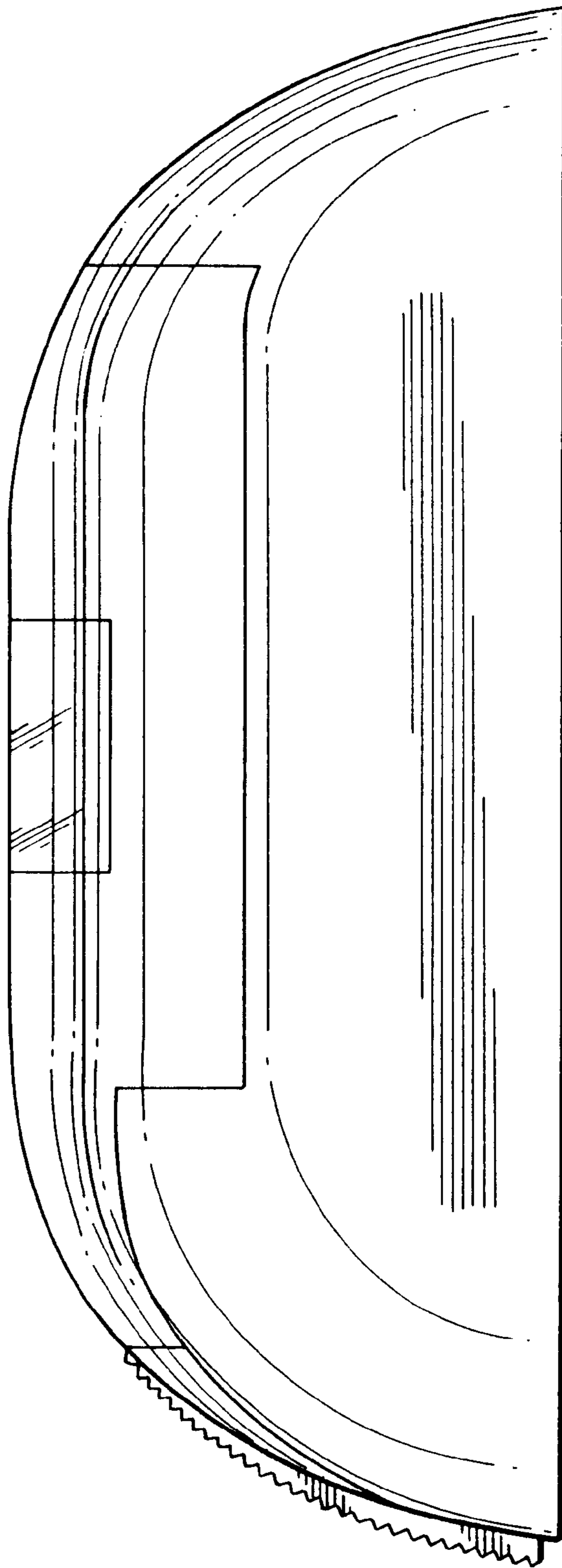

FIG. 2

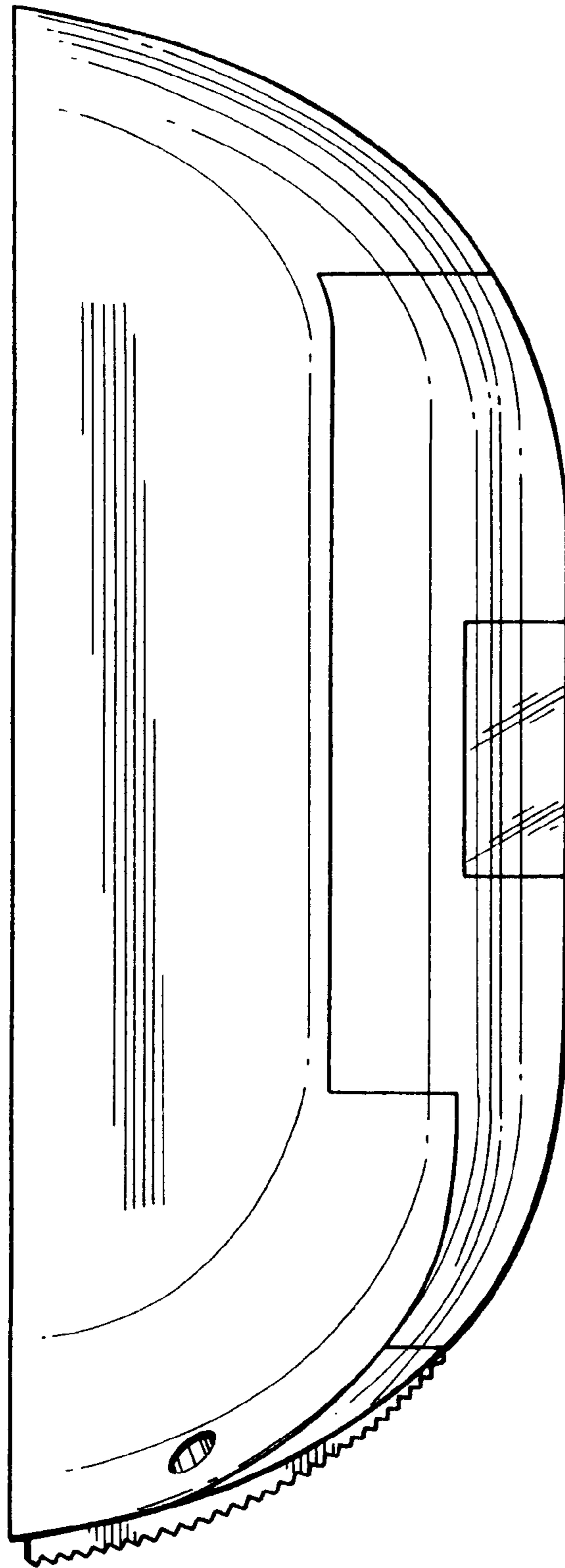

FIG. 3

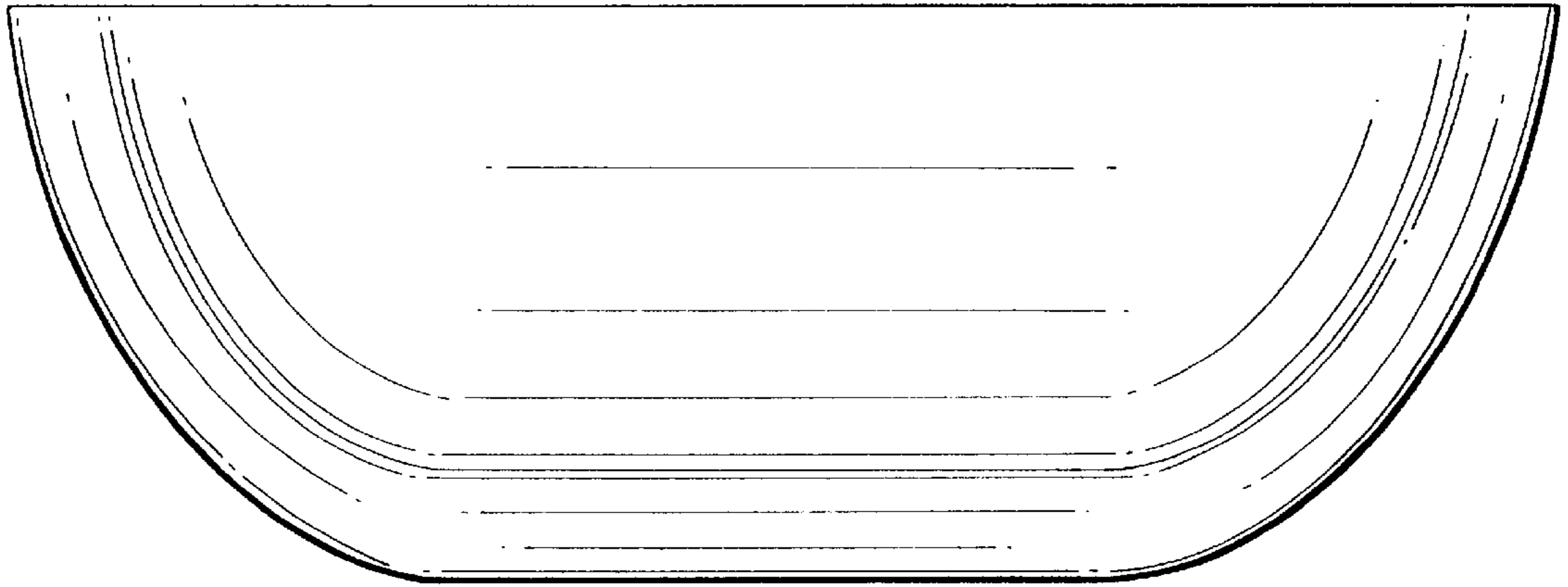

FIG. 4

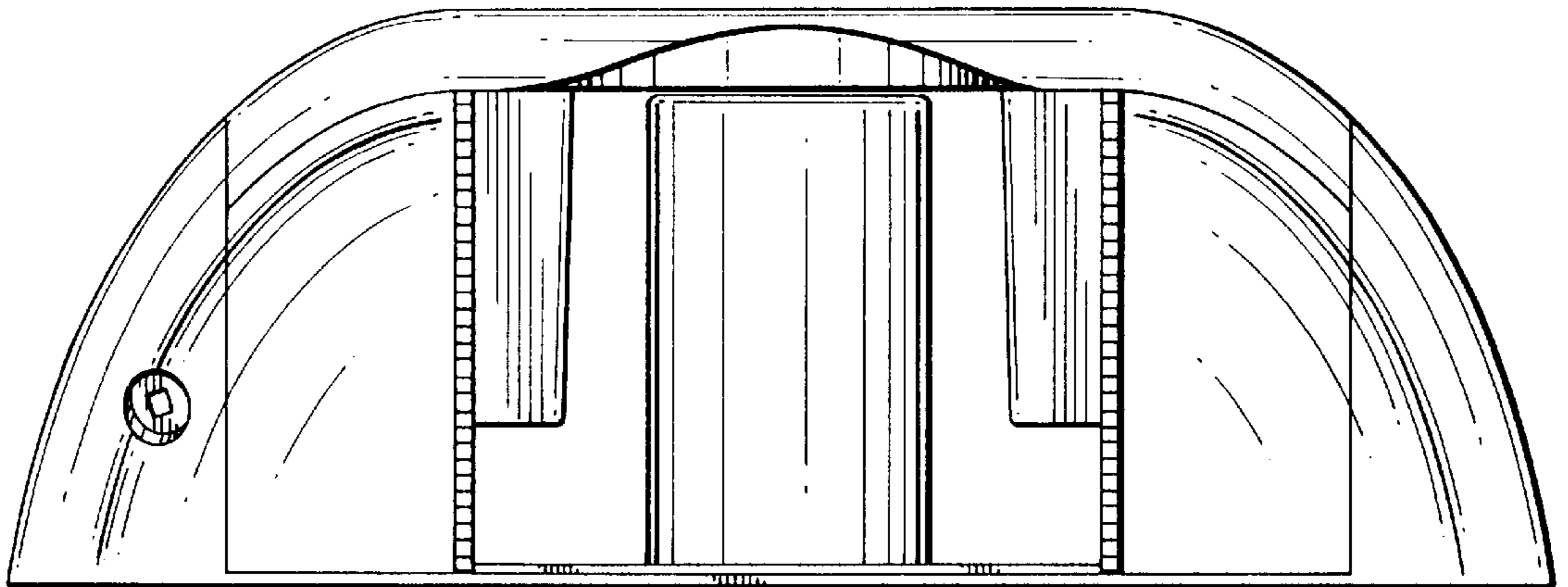

FIG. 5

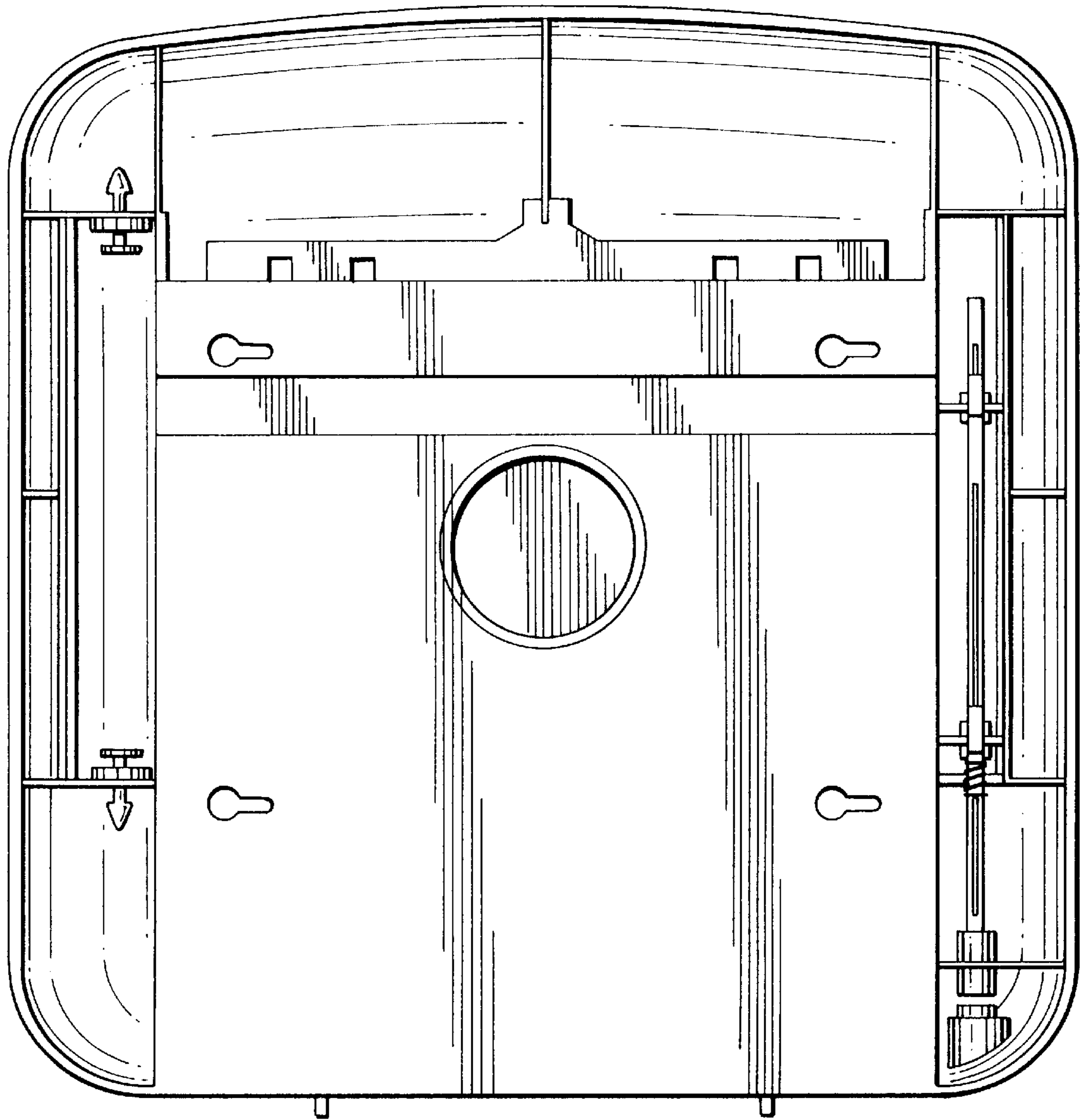

FIG. 6

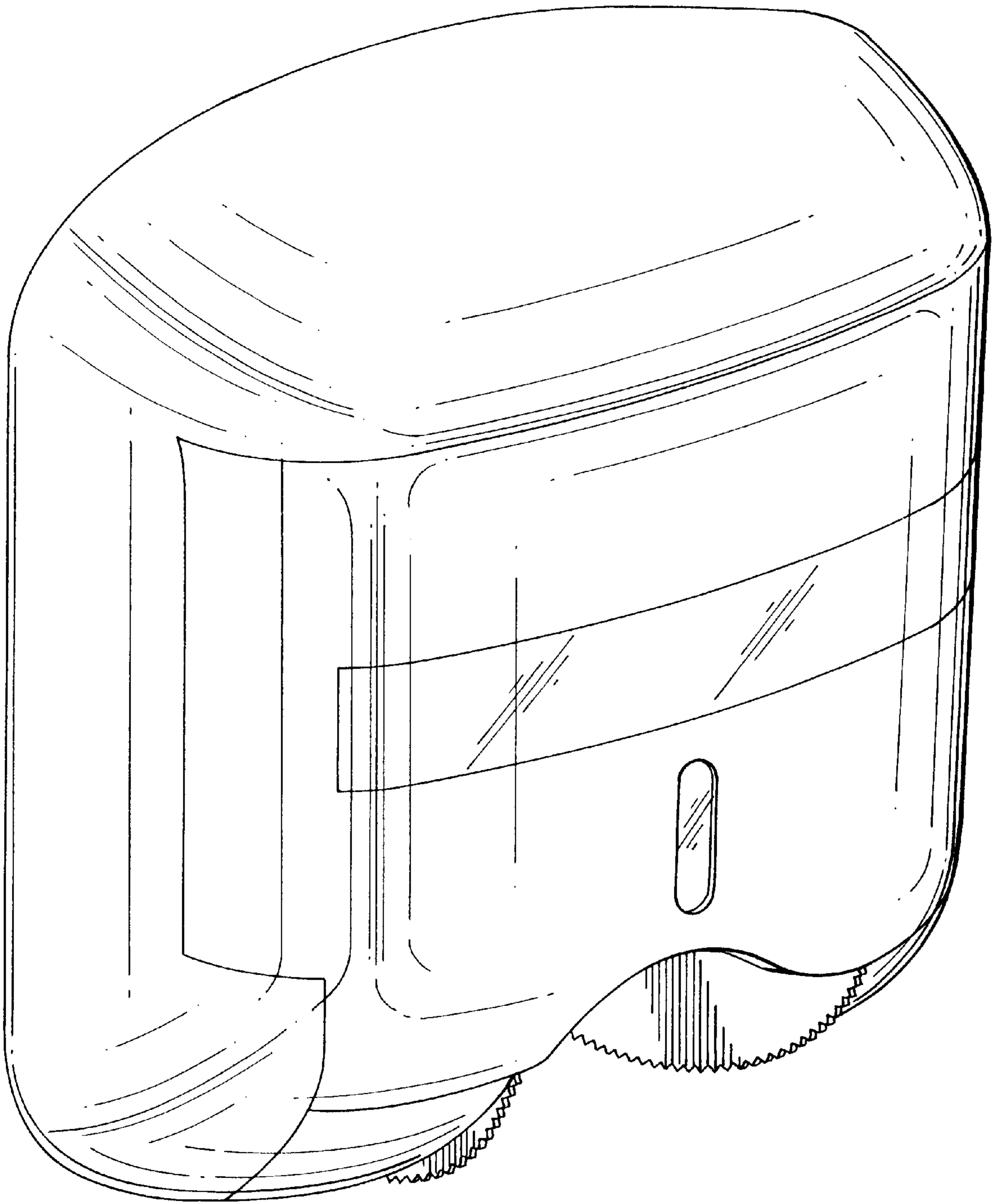

FIG. 7