



US00D421518S

United States Patent [19] Bardin

[11] **Patent Number: Des. 421,518**

[45] **Date of Patent: ** Mar. 14, 2000**

[54] **HEADWEAR**

[75] Inventor: **Jeffrey Paul Bardin**, Durango, Colo.

[73] Assignee: **Bula, Inc.**, Durango, Colo.

[**] Term: **14 Years**

[21] Appl. No.: **29/105,455**

[22] Filed: **May 25, 1999**

427,263	5/1890	Frey	D2/878
2,631,289	3/1953	Herrington	2/84
4,866,790	9/1989	Ross, Jr.	2/84
5,077,838	1/1992	Senser	2/69
5,855,021	1/1999	Somerville	2/84

Primary Examiner—Paula A. Mortimer
Attorney, Agent, or Firm—Knobbe, Martens, Olson & Bear, LLP

Related U.S. Application Data

[62] Division of application No. 29/083,997, Feb. 23, 1998.

[51] **LOC (6) Cl.** **02-03**

[52] **U.S. Cl.** **D2/878**

[58] **Field of Search** D2/865, 866, 867, D2/878, 880, 881, 884, 825, 758, 759, 831; 2/171, 181, 195.1, 195.7, 207.84; D29/51, 69, 88, 100, 102; 66/171

References Cited

U.S. PATENT DOCUMENTS

H823	10/1990	Conkle et al.	2/84 X
D. 300,280	3/1989	Gurrola	D2/831
D. 334,830	4/1993	Siegel	D2/878

[57] CLAIM

The ornamental design for headwear, as shown and described.

DESCRIPTION

FIG. 1 is a left side elevational view of headwear showing my new design;

FIG. 2 is a front elevational view of the headwear of FIG. 1;

FIG. 3 is a right side elevational view of the headwear of FIG. 1, the left side is a mirror image;

FIG. 4 is a top plan view of the headwear of FIG. 1; and,

FIG. 5 is a rear elevational view of the headwear of FIG. 1.

“The broken line showing of the human form is for illustrative purposes only and forms no part of the claimed design.”

1 Claim, 3 Drawing Sheets

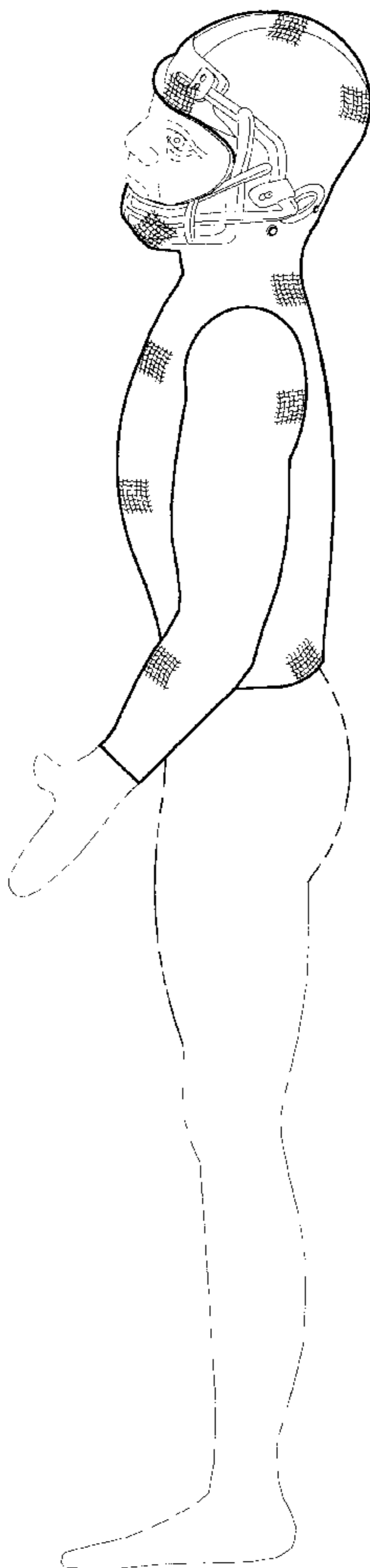

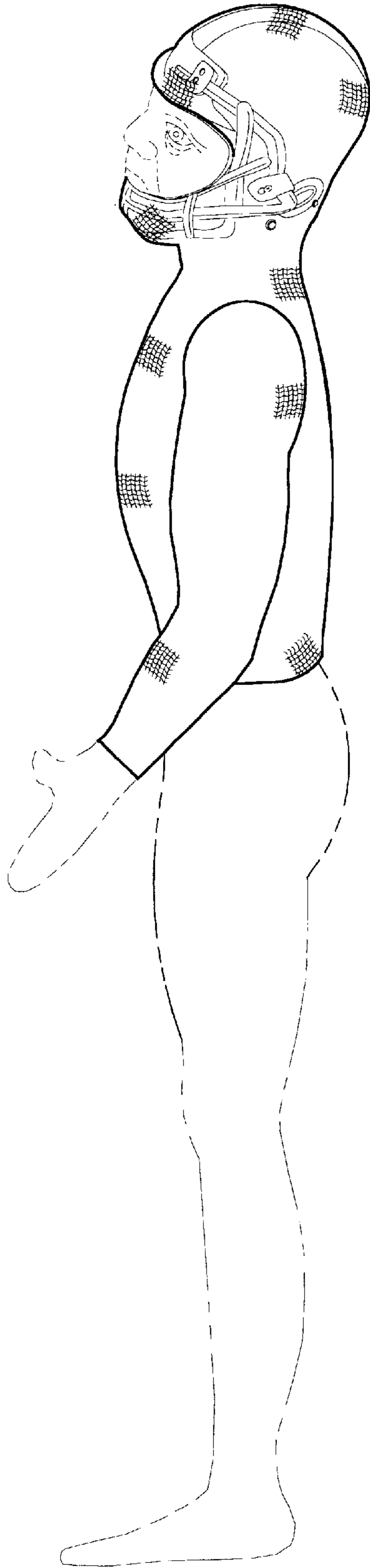

FIG. 1

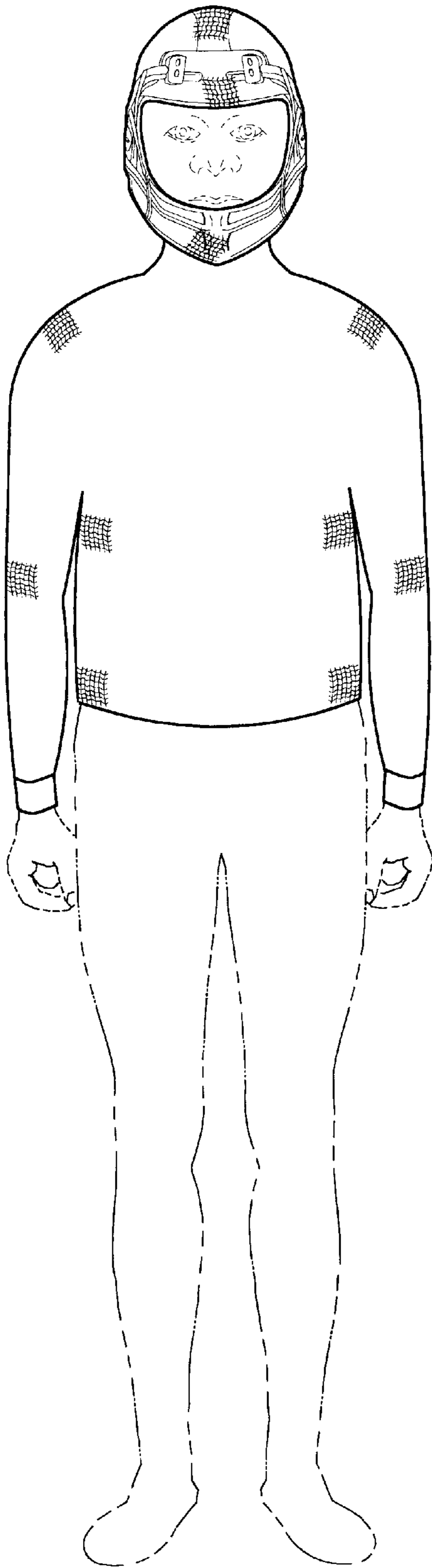

FIG. 2

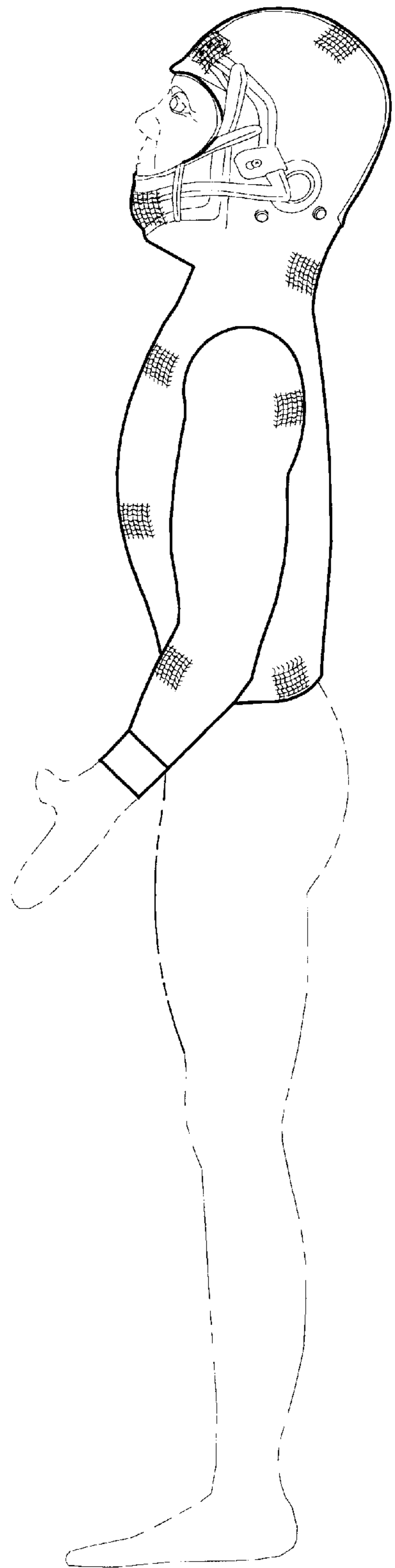

FIG. 3

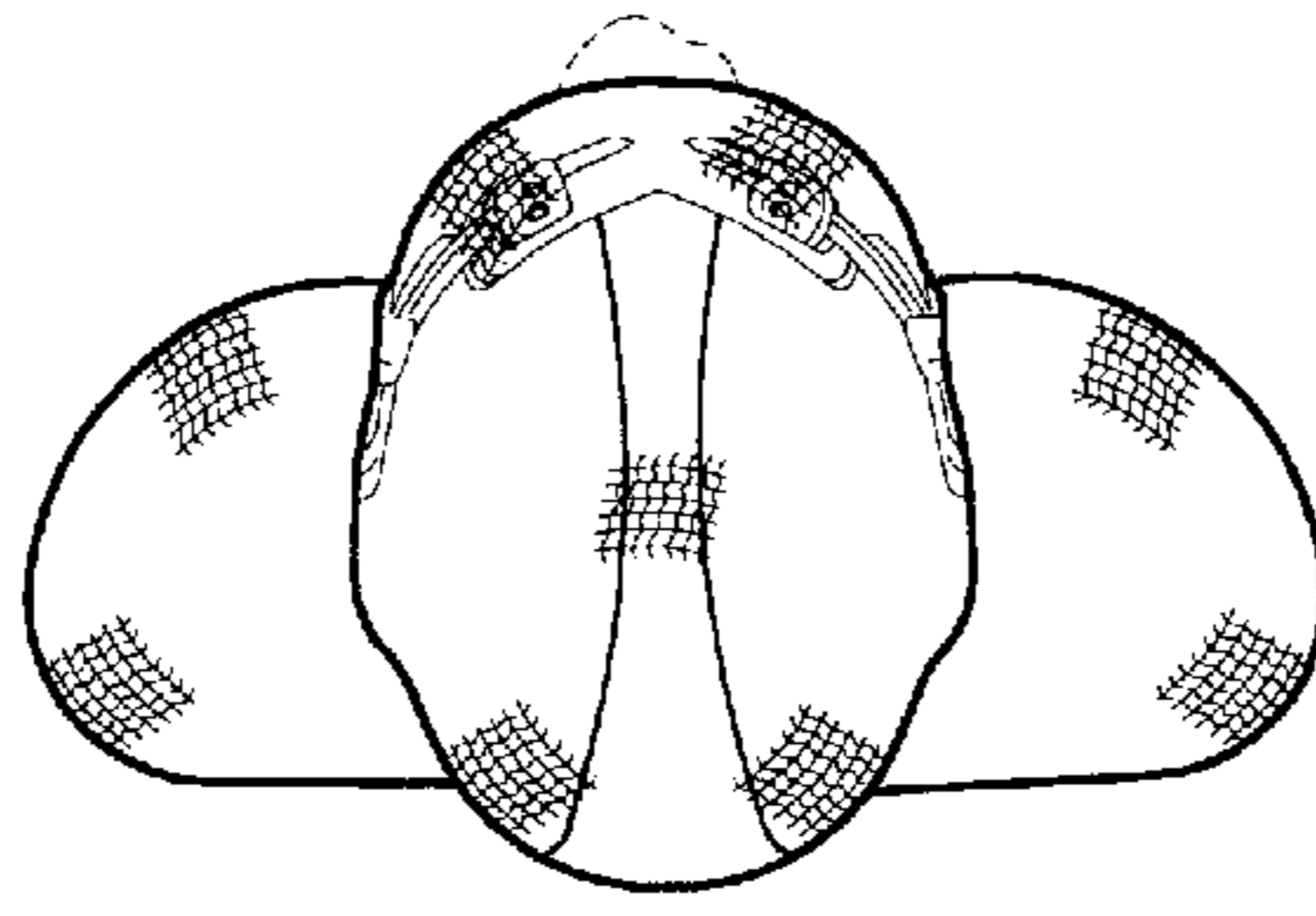

FIG. 4

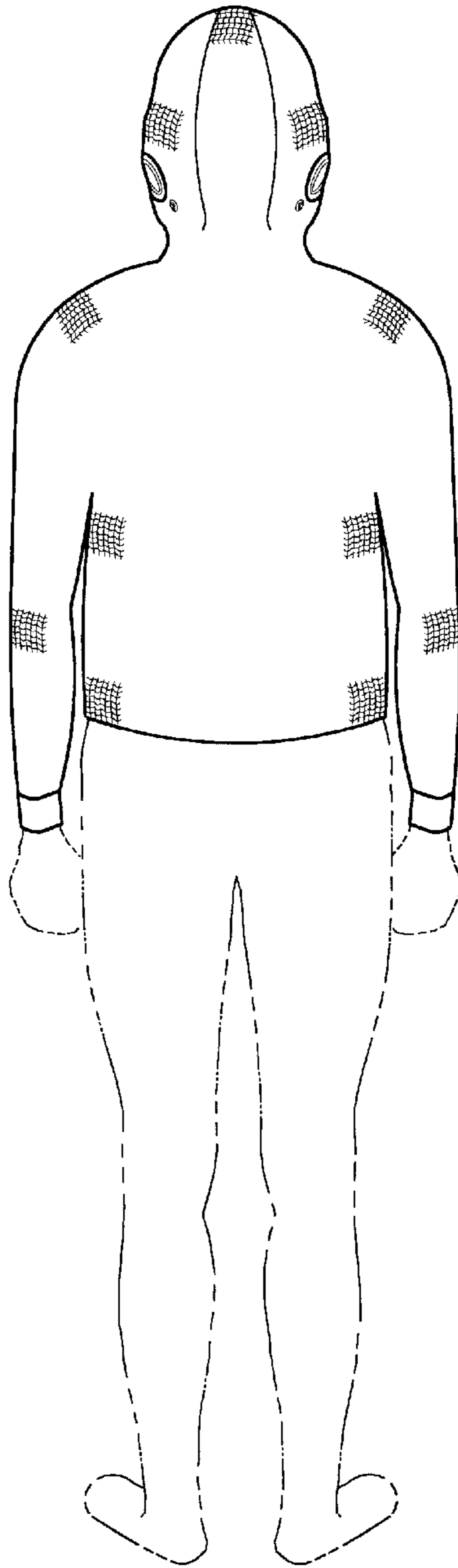

FIG. 5