



US00D421515S

United States Patent [19]
Slear

[11] **Patent Number: Des. 421,515**
[45] **Date of Patent: ** Mar. 7, 2000**

[54] **SITE FURNITURE IN THE FORM OF A LITTER RECEPTACLE**

D. 389,630 1/1998 Meade, Jr. D34/1
3,793,756 2/1974 Kay et al. 220/908
3,866,824 2/1975 Lewis 232/43.2

[76] Inventor: **Carl A. Slear**, 788 Mercer Rd., Butler, Pa. 16001

Primary Examiner—Susan J. Lucas
Assistant Examiner—Cynthia Ramirez
Attorney, Agent, or Firm—Webb Ziesenheim Logsdon Orkin & Hanson, P.C.

[**] Term: **14 Years**

[21] Appl. No.: **29/094,429**

[57] **CLAIM**

[22] Filed: **Oct. 1, 1998**

The ornamental design for site furniture in the form of a litter receptacle, as shown and described.

Related U.S. Application Data

DESCRIPTION

[62] Division of application No. 29/082,200, Jan. 16, 1998, Pat. No. Des. 406,701.

FIG. 1 is a perspective view of site furniture in the form of a litter receptacle showing my new design; FIG. 2 is a front elevation view thereof; FIG. 3 is a rear elevation view thereof; FIG. 4 is a top plan view thereof; FIG. 5 is a bottom plan view thereof; FIG. 6 is a right side elevation view thereof; and, FIG. 7 is a left side elevation view thereof.

[51] **LOC (6) Cl.** **09-09**

[52] **U.S. Cl.** **D34/6**

[58] **Field of Search** D34/1, 8, 5, 7;
220/908, 909, 910, 911; 232/43.2, 1 B;
D32/36, 37; D6/432, 440, 448

The broken line showing of the legs and the container in FIGS. 1-4 and 6-7 and the bottom bars in FIG. 5 are for illustrative purposes only and form no part of the claimed design.

[56] **References Cited**

U.S. PATENT DOCUMENTS

D. 215,347 9/1969 Mangold et al. D34/6
D. 218,703 9/1970 Levin D34/6
D. 315,626 3/1991 Delmerico et al. D34/5
D. 374,528 10/1996 Zackson et al. D34/1

1 Claim, 4 Drawing Sheets

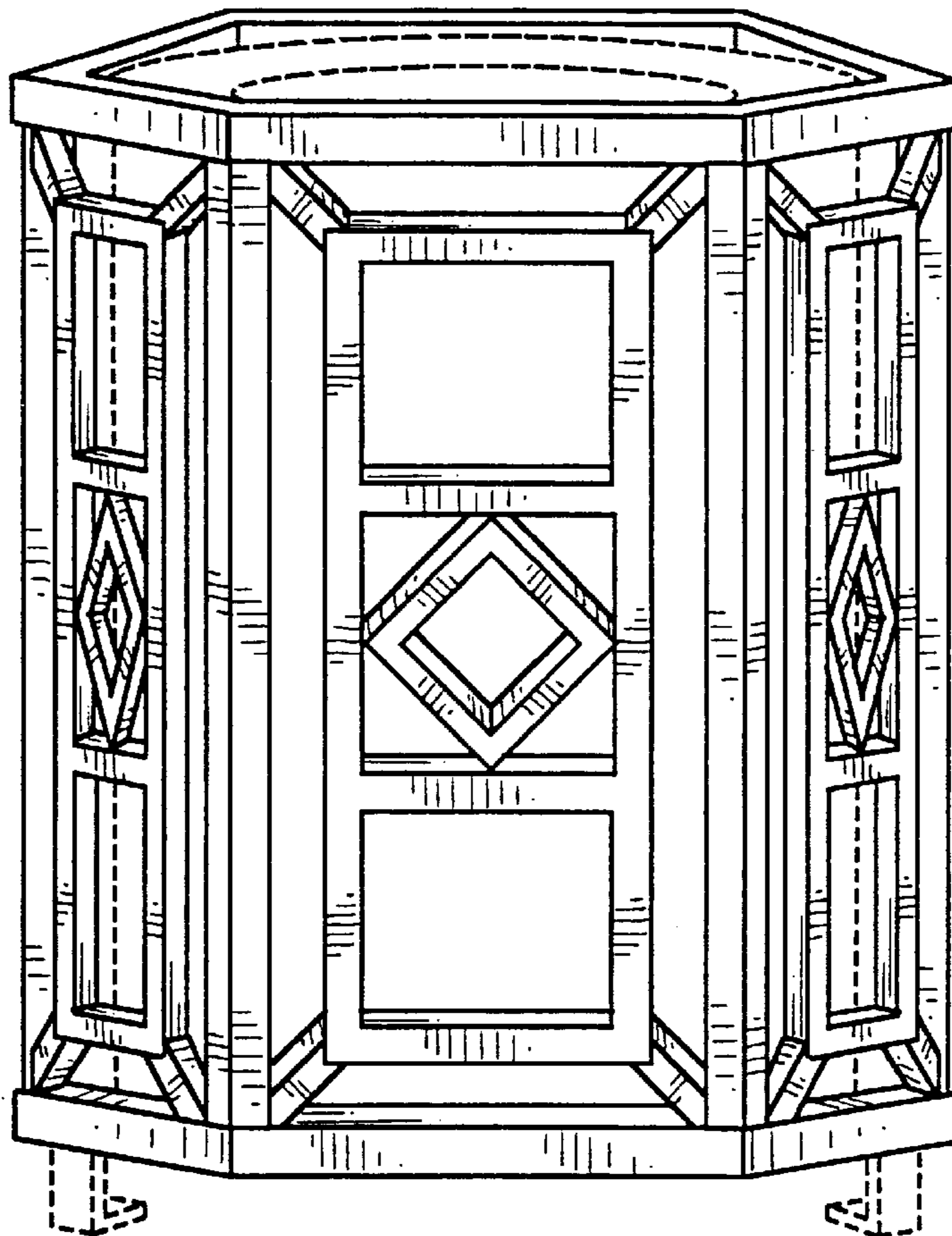

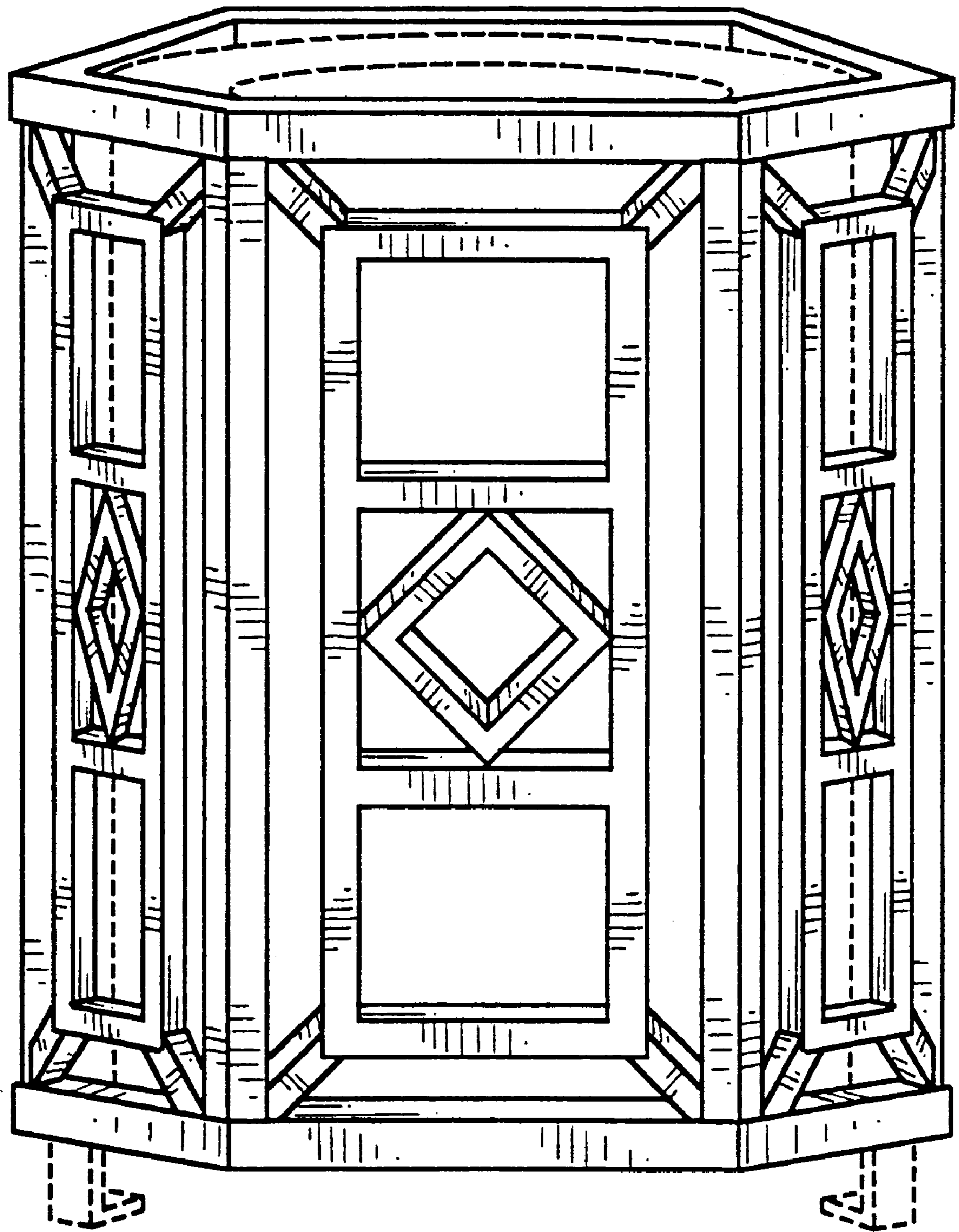

FIG. 1

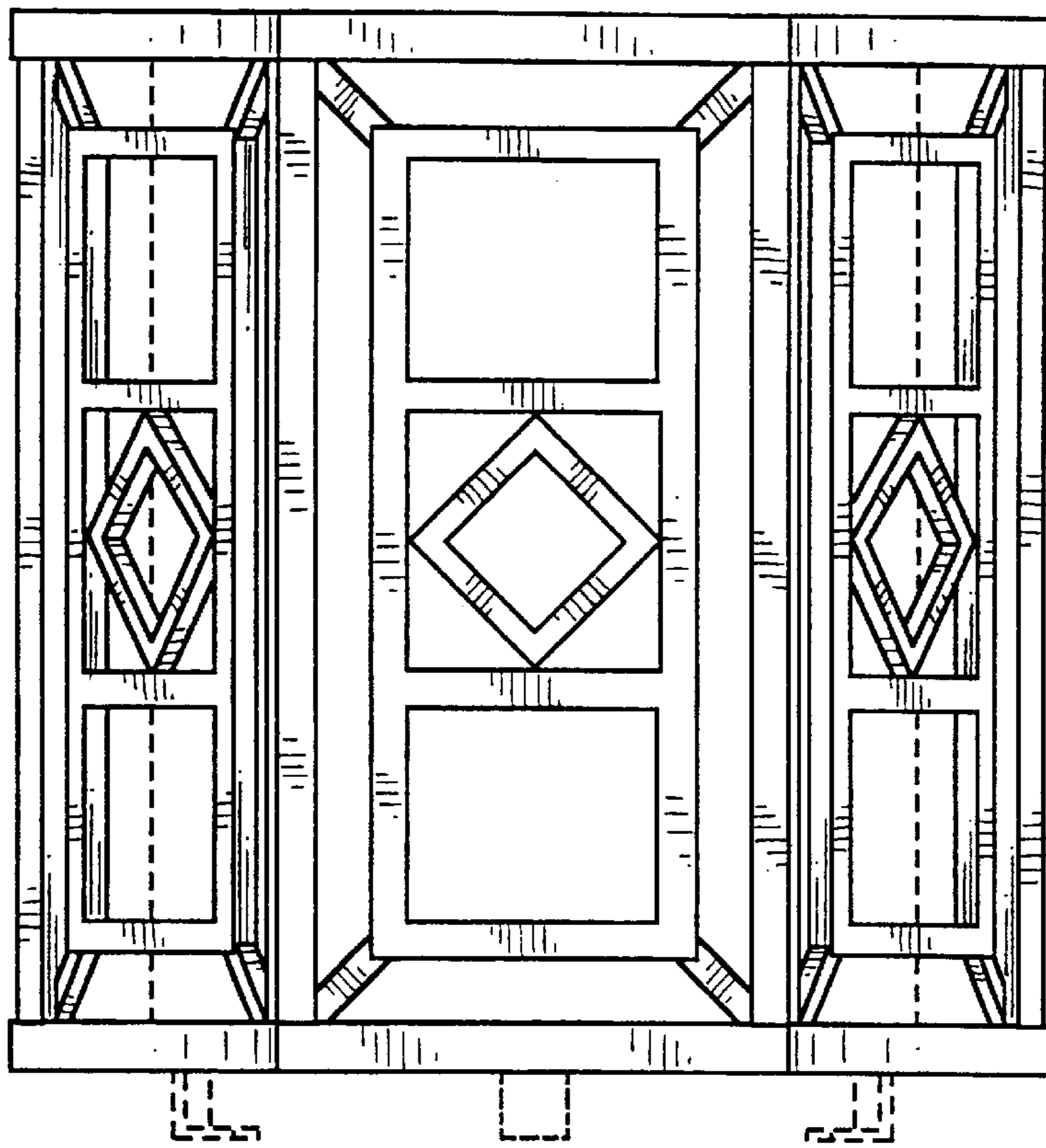

FIG. 2

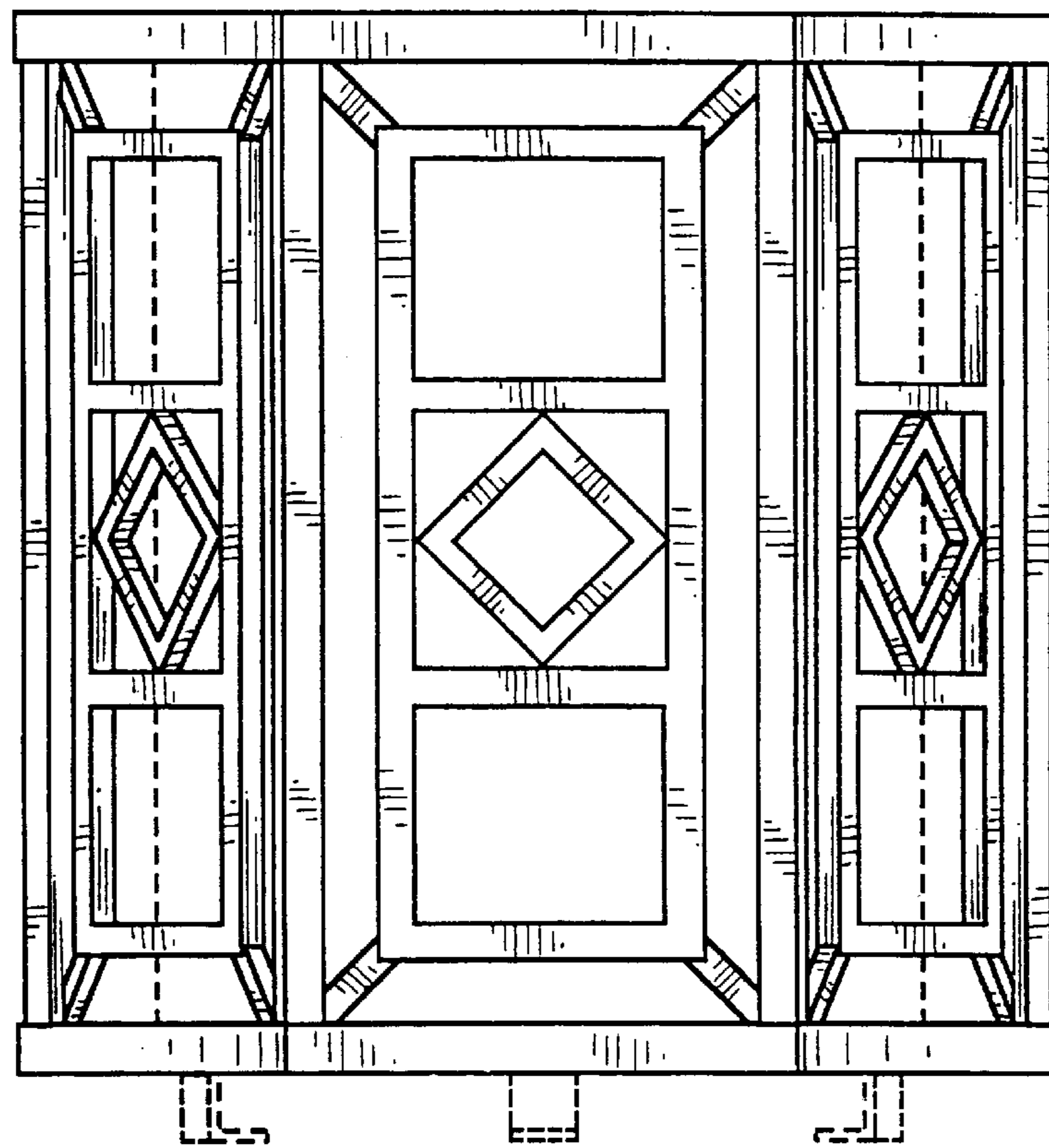

FIG. 3

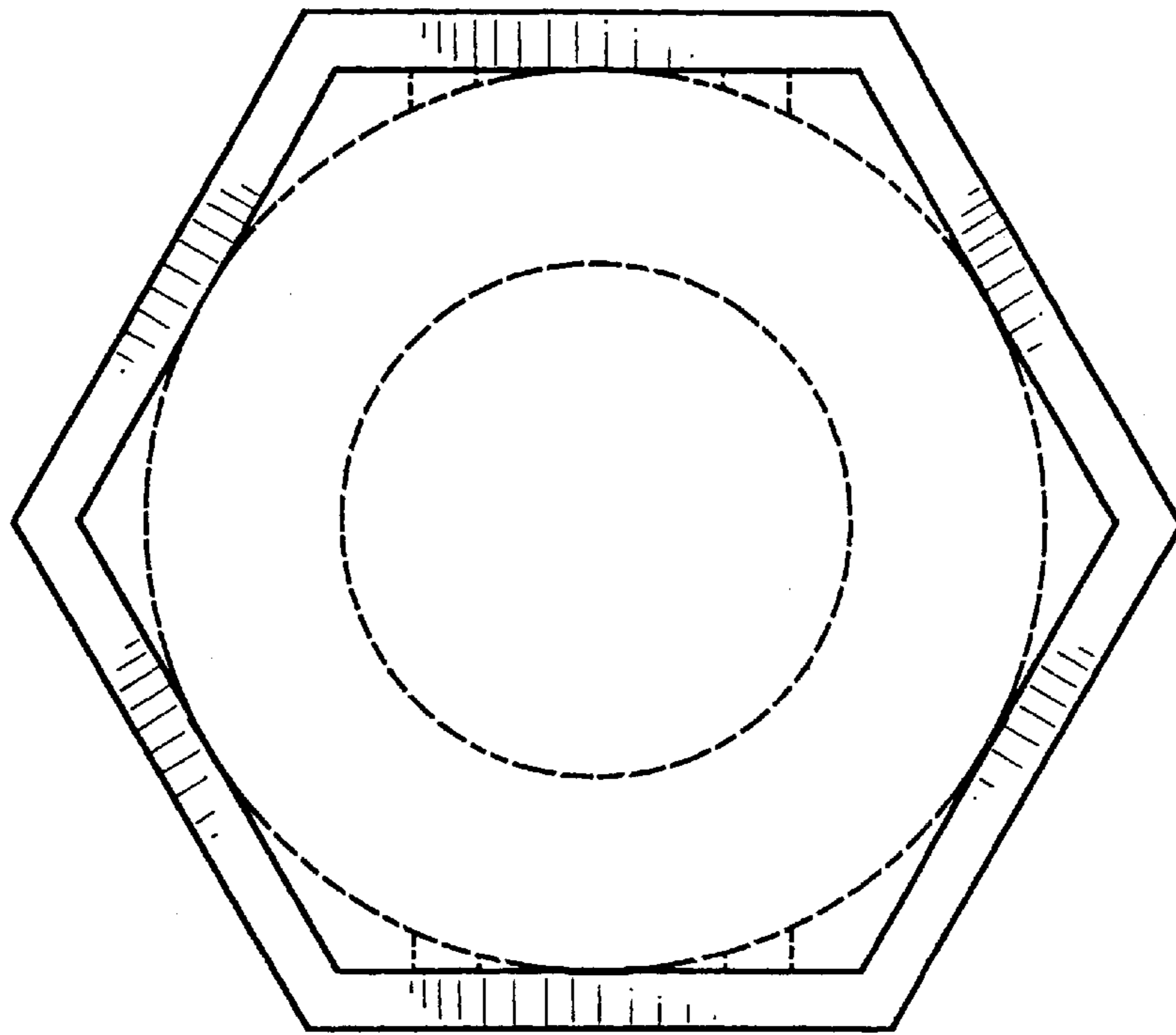

FIG. 4

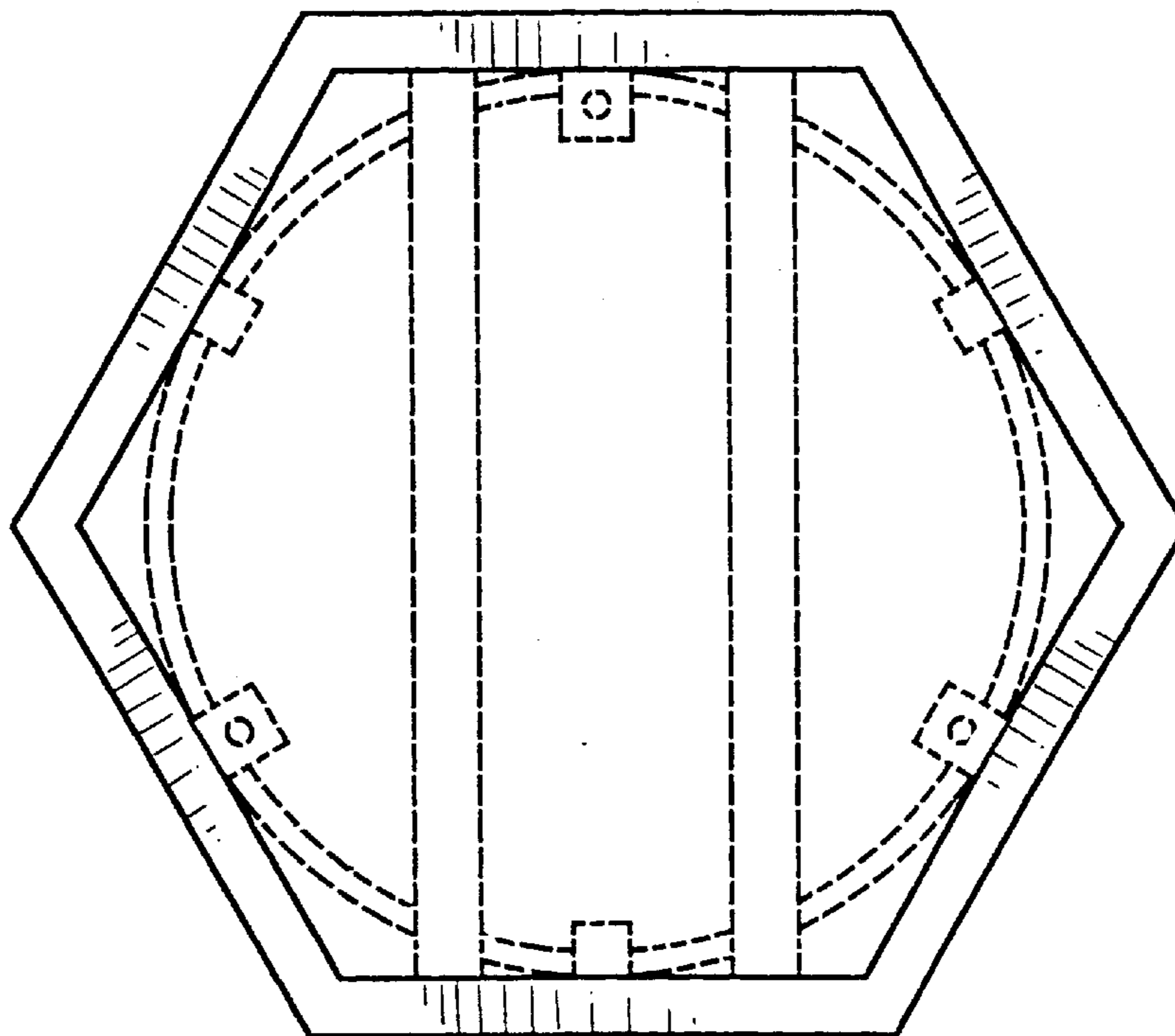

FIG. 5

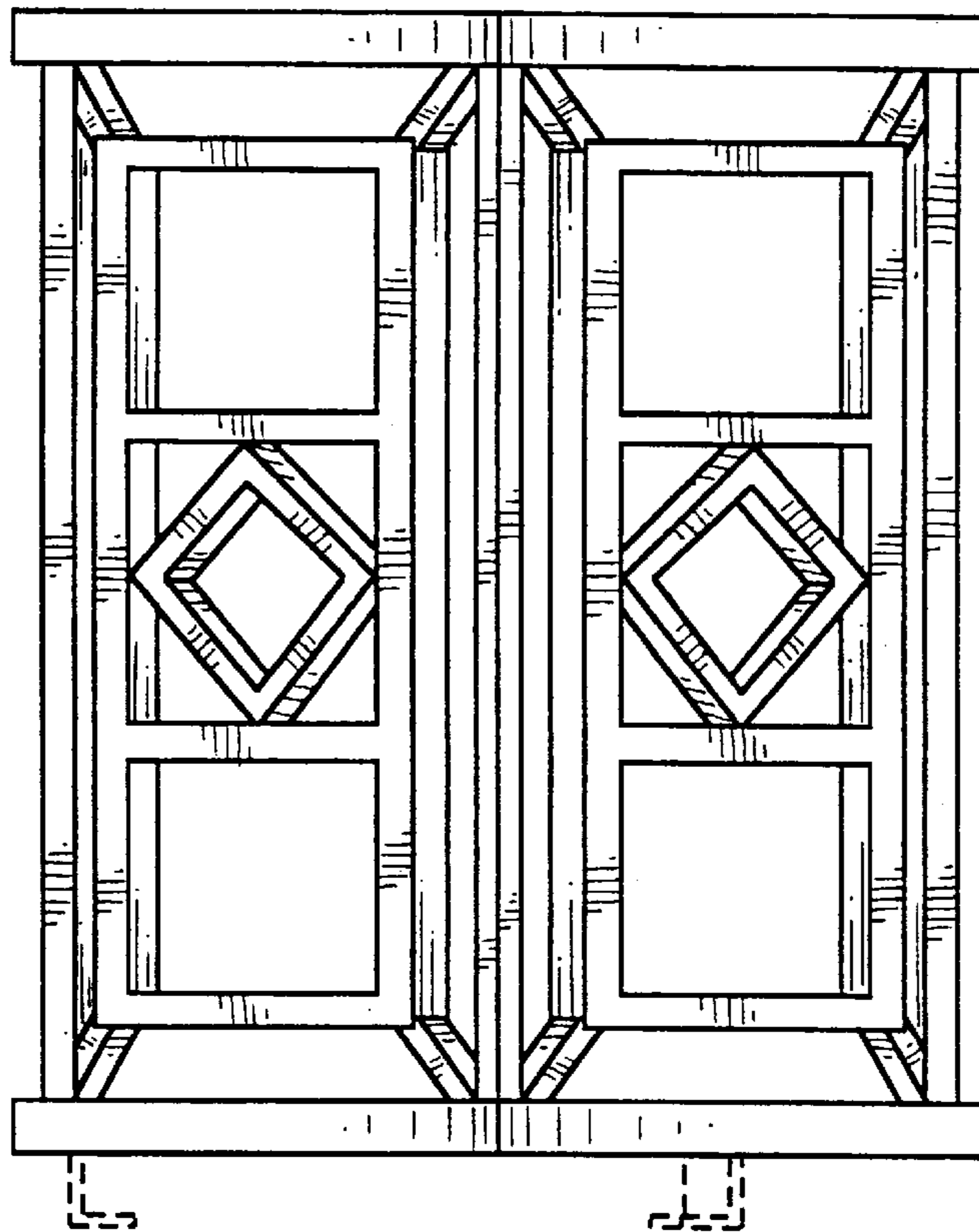

FIG. 6

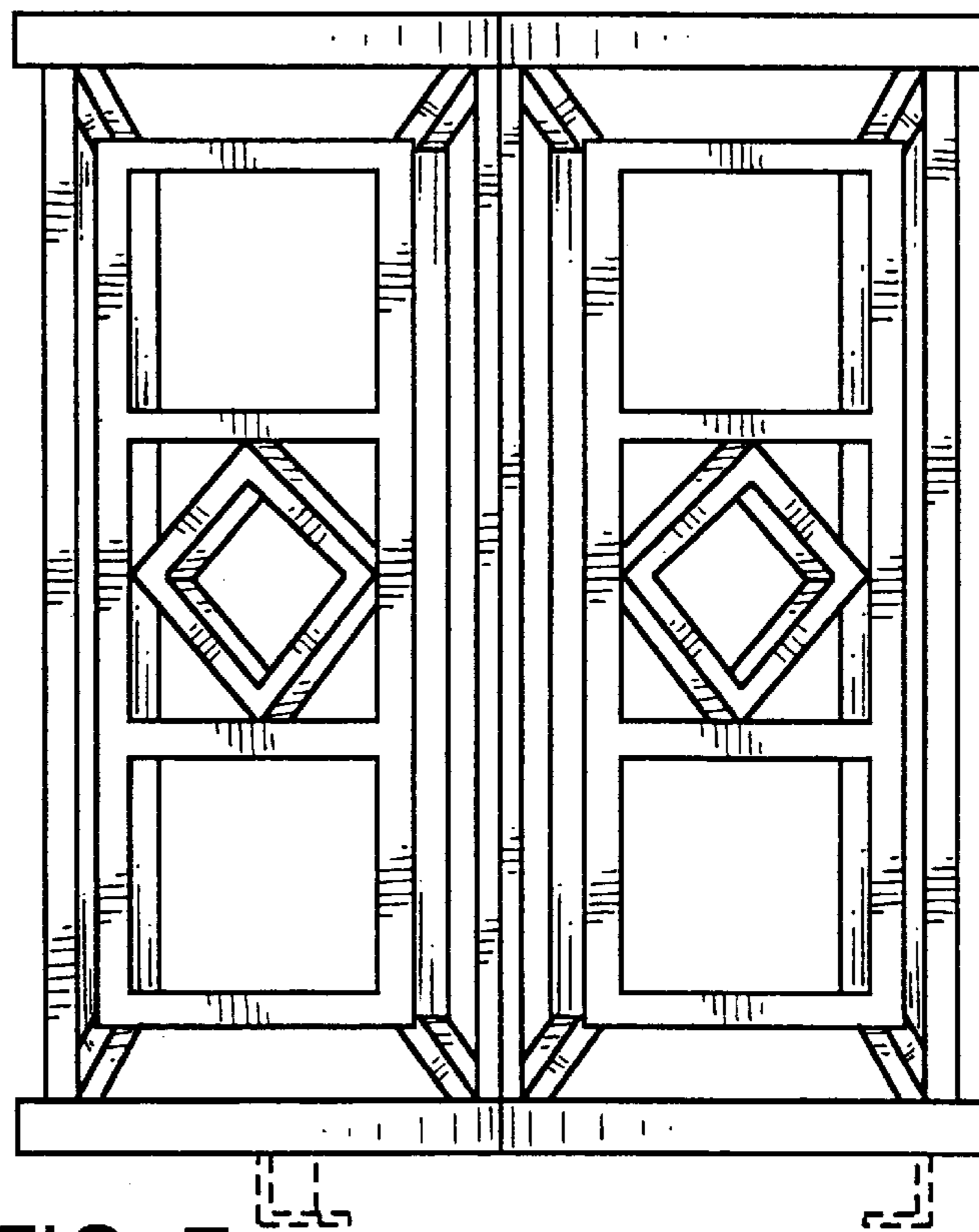

FIG. 7