



US00D421511S

United States Patent [19]

Bionde et al.

[11] Patent Number: **Des. 421,511**

[45] Date of Patent: **** Mar. 7, 2000**

[54] **PET TOY WITH THE FACE OF AN ELEPHANT**

[75] Inventors: **Maria L. Bionde; Michael F. Hasbany**, both of Dallas, Tex.

[73] Assignee: **Dallas Manufacturing Co., Inc.**, Dallas, Tex.

[**] Term: **14 Years**

[21] Appl. No.: **29/088,683**

[22] Filed: **May 29, 1998**

[51] **LOC (6) Cl.** **30-99**

[52] **U.S. Cl.** **D30/160; D6/598**

[58] **Field of Search** **D30/160; D6/597-598, D6/601, 609, 614, 619; D21/460, 576, 577, 596, 604, 616, 618, 654-655, 659; 119/706-711; 446/256, 269, 279, 289, 368, 97, 268, 369**

[56] **References Cited**

U.S. PATENT DOCUMENTS

D. 69,922	4/1926	Thompson	D21/577
D. 79,576	10/1929	Scovell	D6/598
D. 155,252	9/1949	Wolf	D21/616
D. 214,514	6/1969	Klomer	D21/659
D. 221,559	8/1971	Frifogle	D30/160
D. 243,736	3/1977	Ishizuka	D6/598
D. 284,056	6/1986	Kinsley	D6/601

D. 348,168	6/1994	Keller	D6/598
D. 371,872	7/1996	Petersen	D30/160
D. 374,520	10/1996	Plunk	D30/160
D. 374,748	10/1996	Plunk	D30/160
5,078,637	1/1992	McFarland	.	
5,237,961	8/1993	Sarullo	119/709

OTHER PUBLICATIONS

R.C. Steele catalog; back cover page; elephant chewman (top of page).

R.C. Steele catalog; p. 63; elephant soft toy (top, right corner).

Primary Examiner—Cathy Anne MacCormac
Attorney, Agent, or Firm—Sheppard, Mullin, Richter & Hampton LLP

[57] **CLAIM**

We claim the ornamental design for a pet toy with the face of an elephant, as shown and described.

DESCRIPTION

FIG. 1 is a front view of a pet toy with the face of an elephant showing our new design;
FIG. 2 is a left side elevational view thereof, the right side being a mirror image;
FIG. 3 is a top plan view thereof;
FIG. 4 is a rear elevational view thereof; and,
FIG. 5 is a bottom plan view thereof.

1 Claim, 3 Drawing Sheets

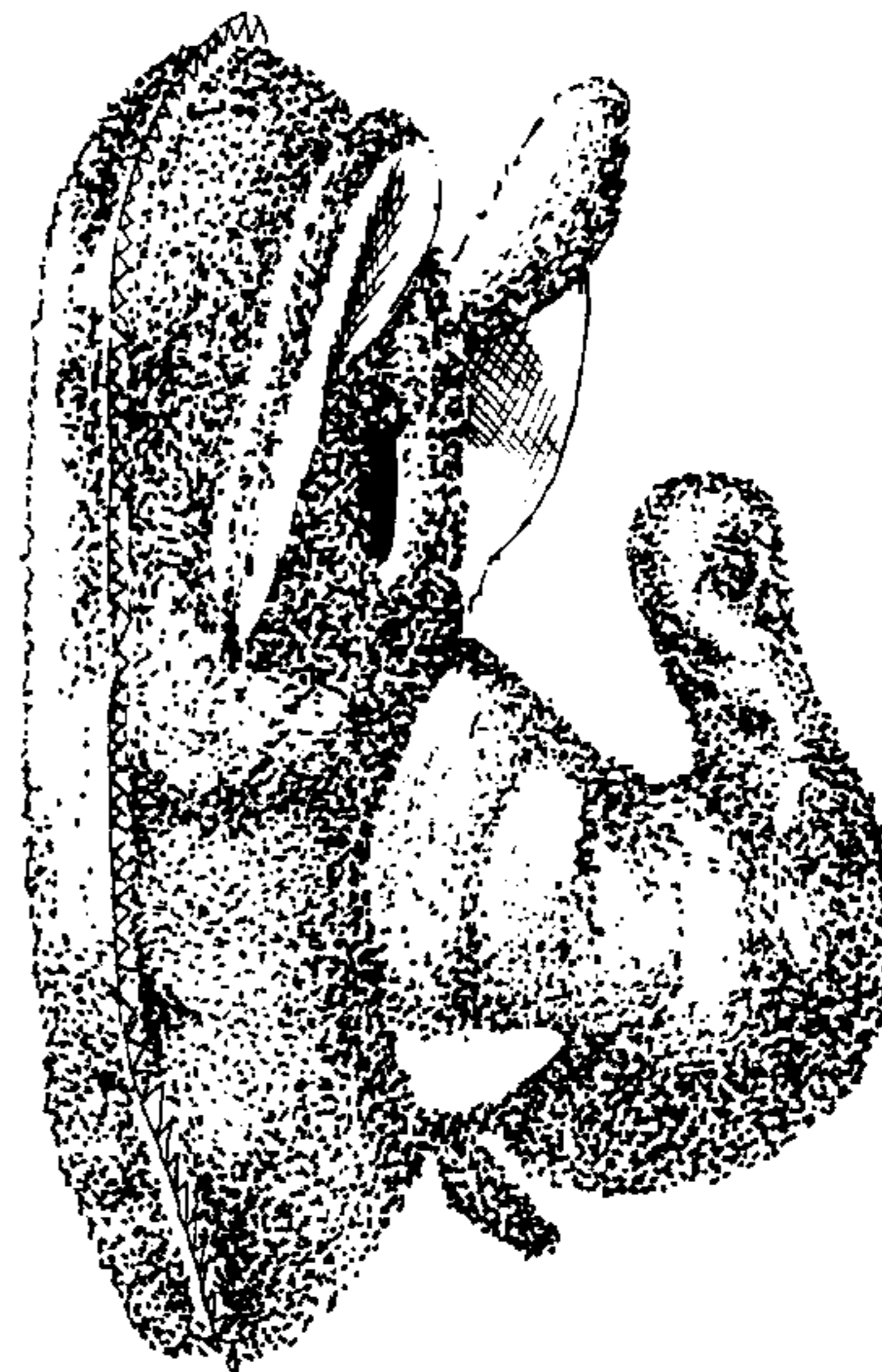
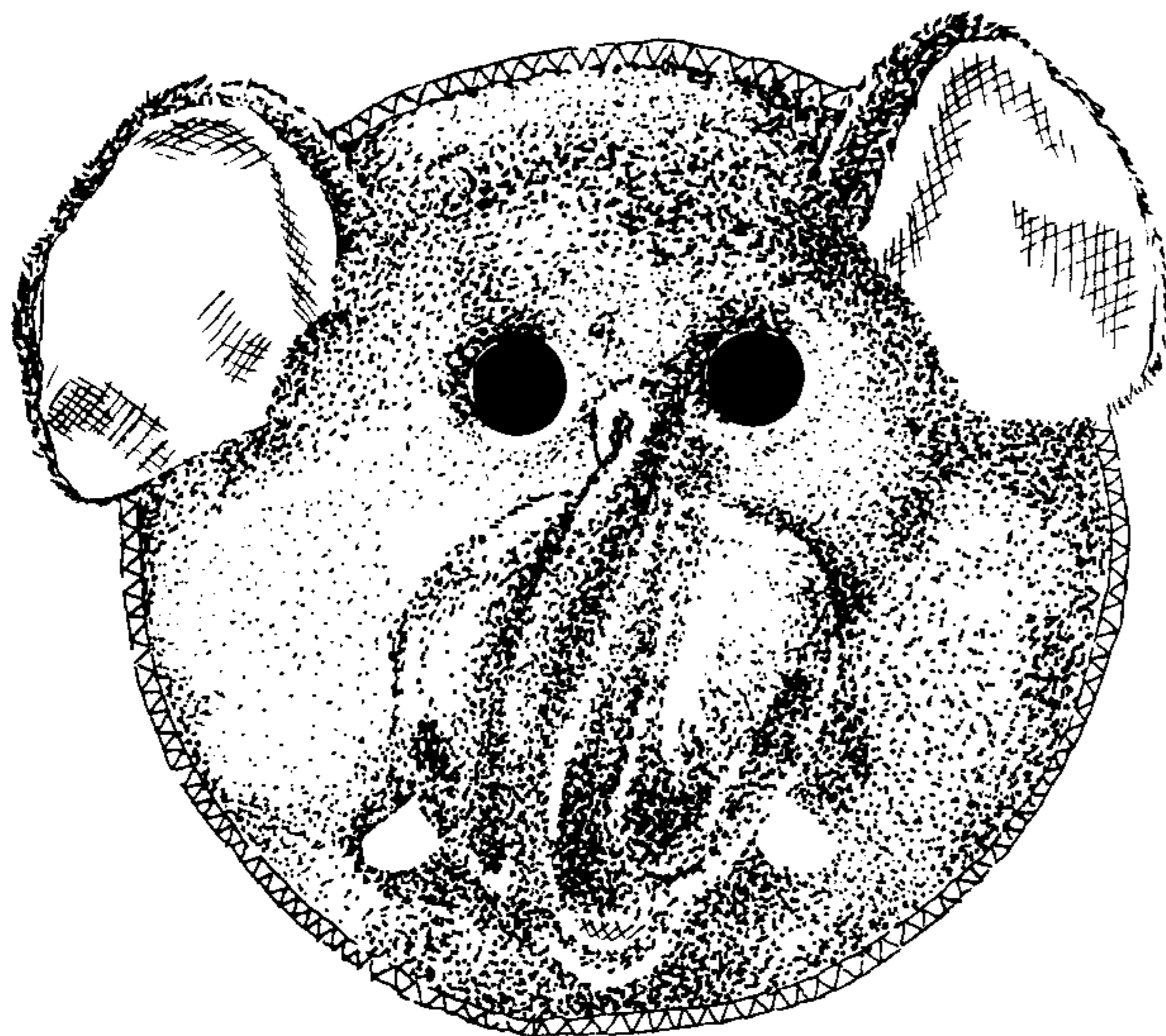



FIG. 2

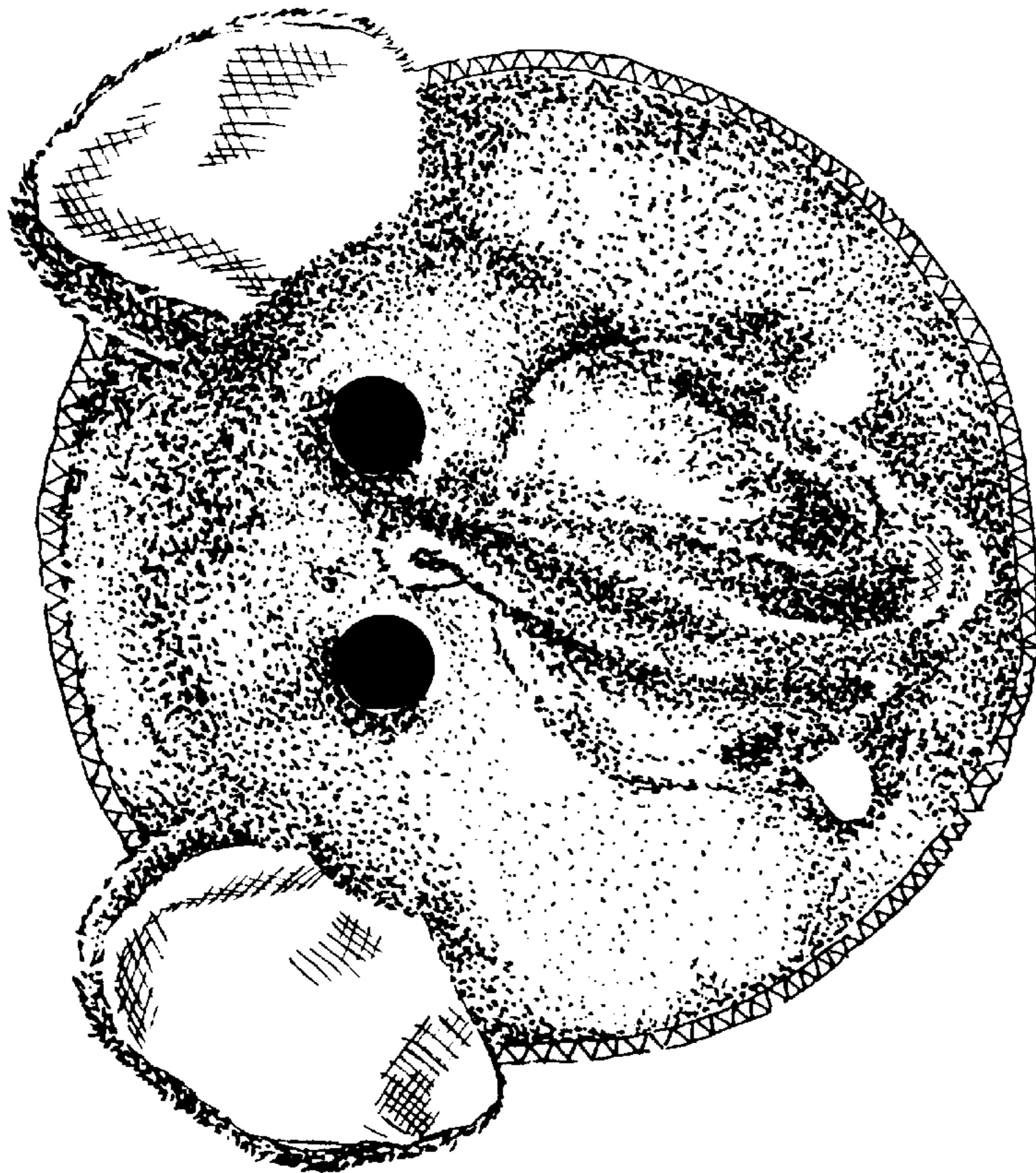

FIG. 1

FIG. 3

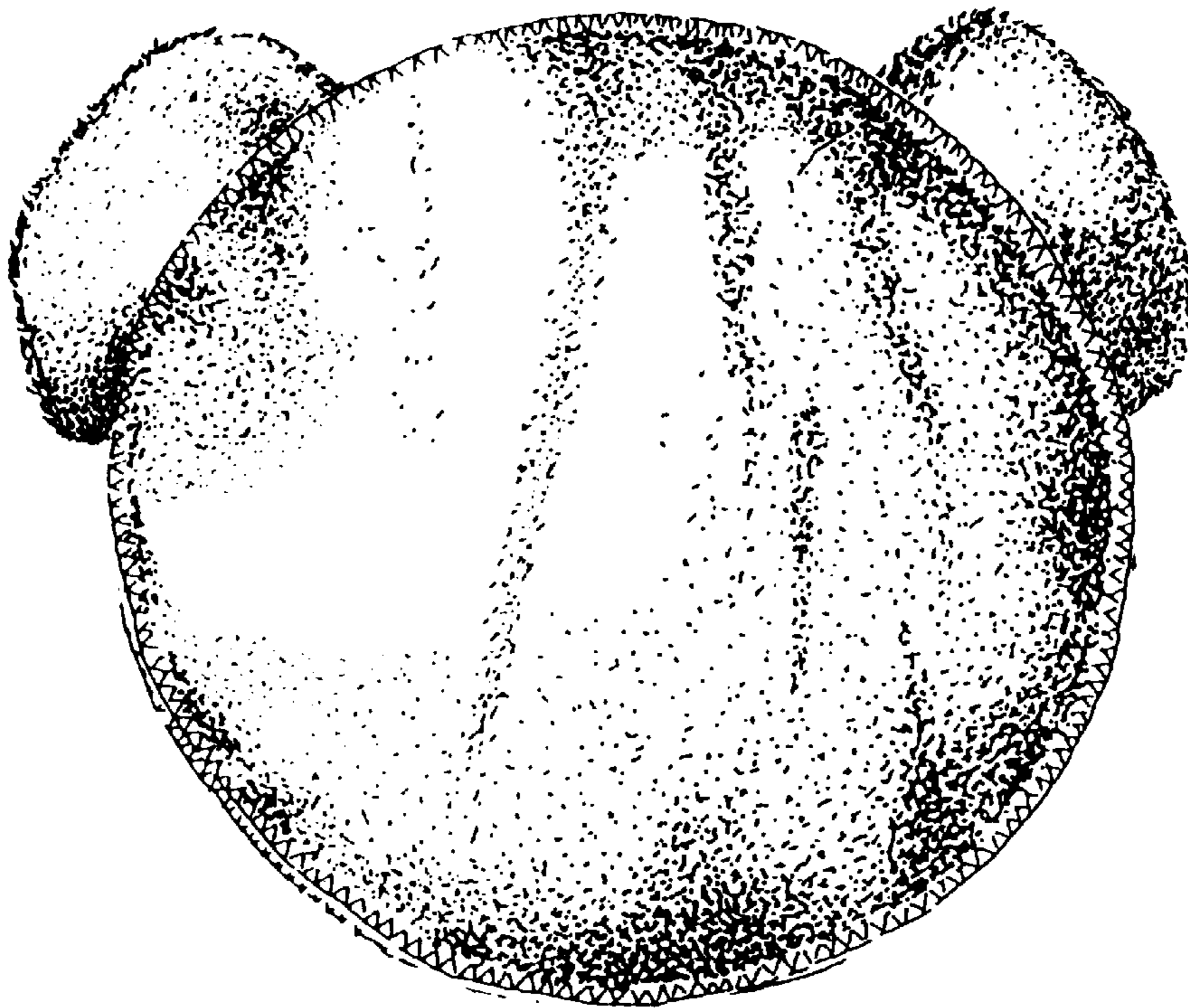
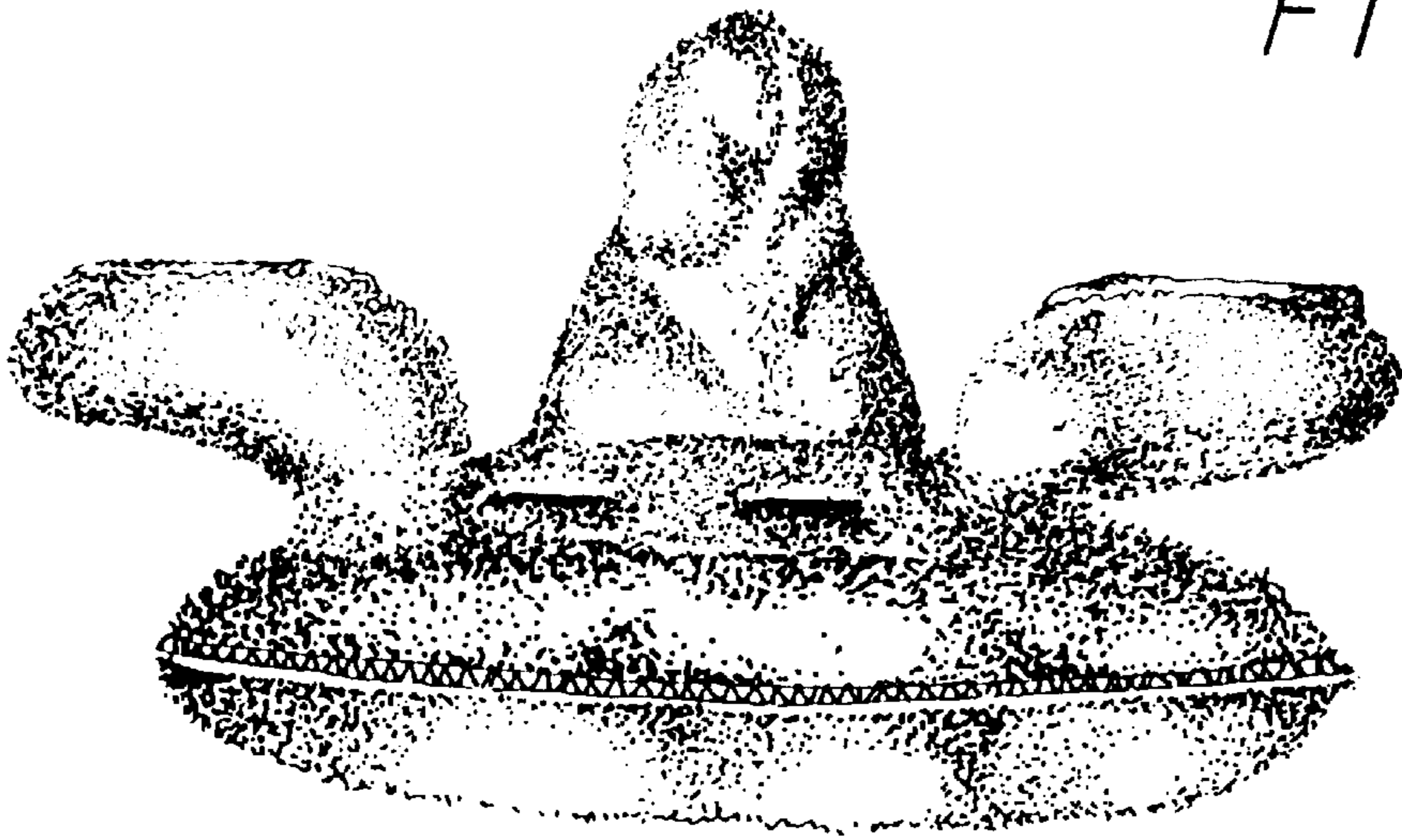

FIG. 4

FIG. 5

